

Next Generation Hydrogen Station Composite Data Products: Retail Stations

Data through Quarter 4 of 2018

Sam Sprik, Jennifer Kurtz, Genevieve Saur, and
Spencer Gilleon

April 2019

Hydrogen Station Project Partners



- Air Liquide
- Air Products
- California Air Resources Board
- California Energy Commission
- California State University
Los Angeles
- FirstElement Fuel
- Gas Technology Institute
- Linde
- H2 Frontier
- Proton OnSite
- Shell
- IPHE and HySUT



Analysis Categories

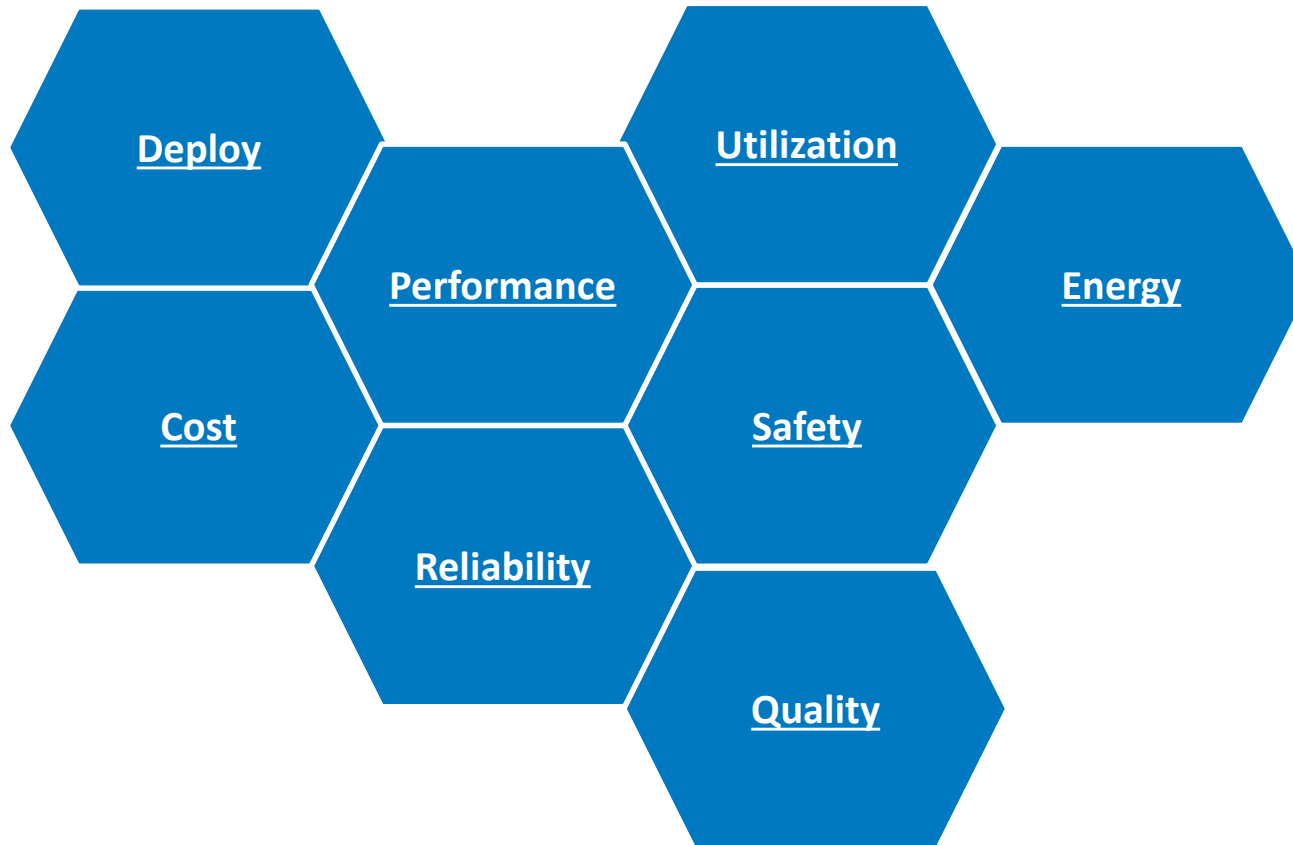

Deployment

CDP-INFR-10

Cumulative Number of Stations

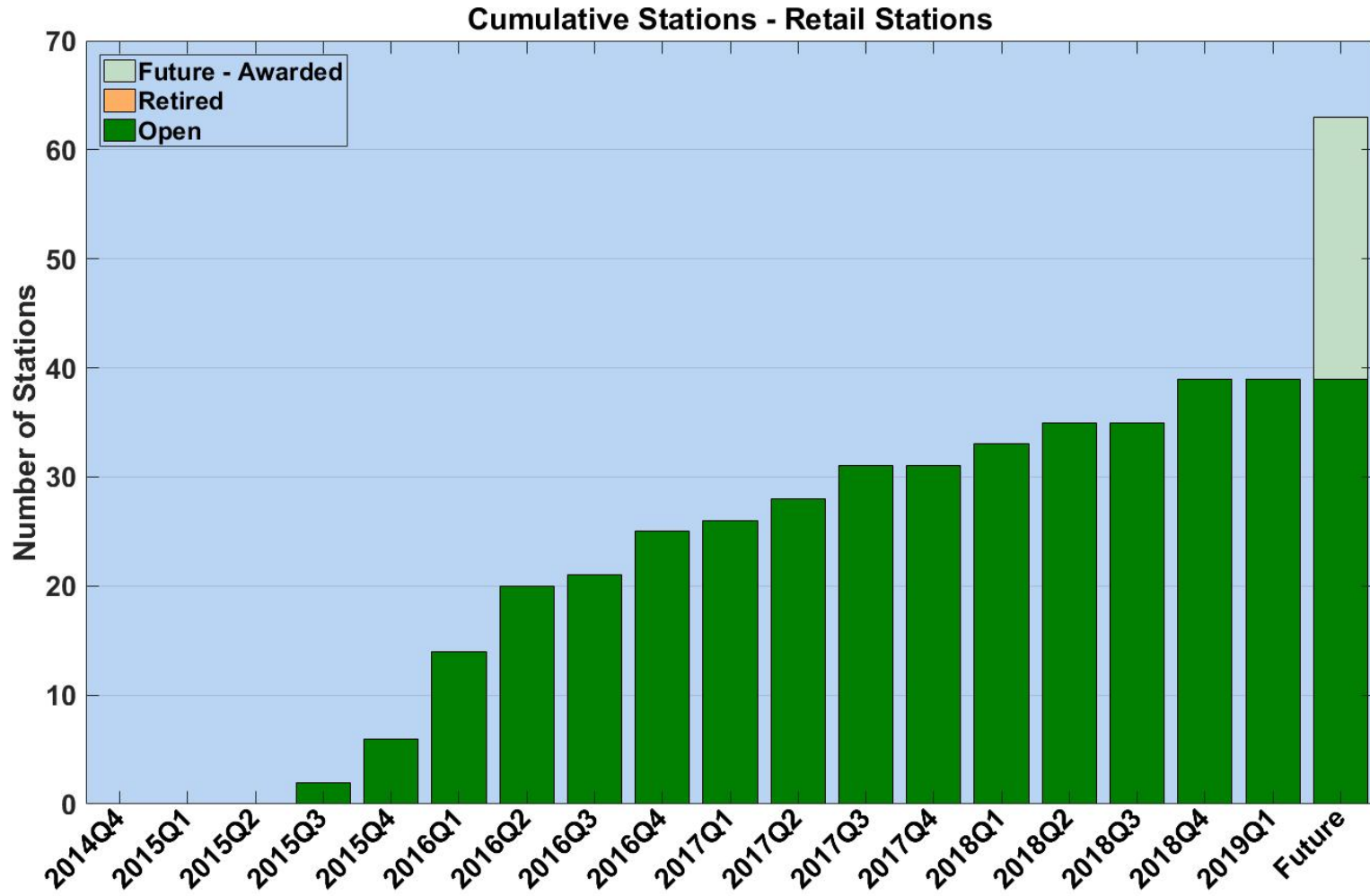

NREL cdpRETAIL_infr_10
Created: Mar-15-19 2:56 PM | Data Range: 2011Q1-2018Q4

CDP-INFR-11

Hydrogen Stations by Type

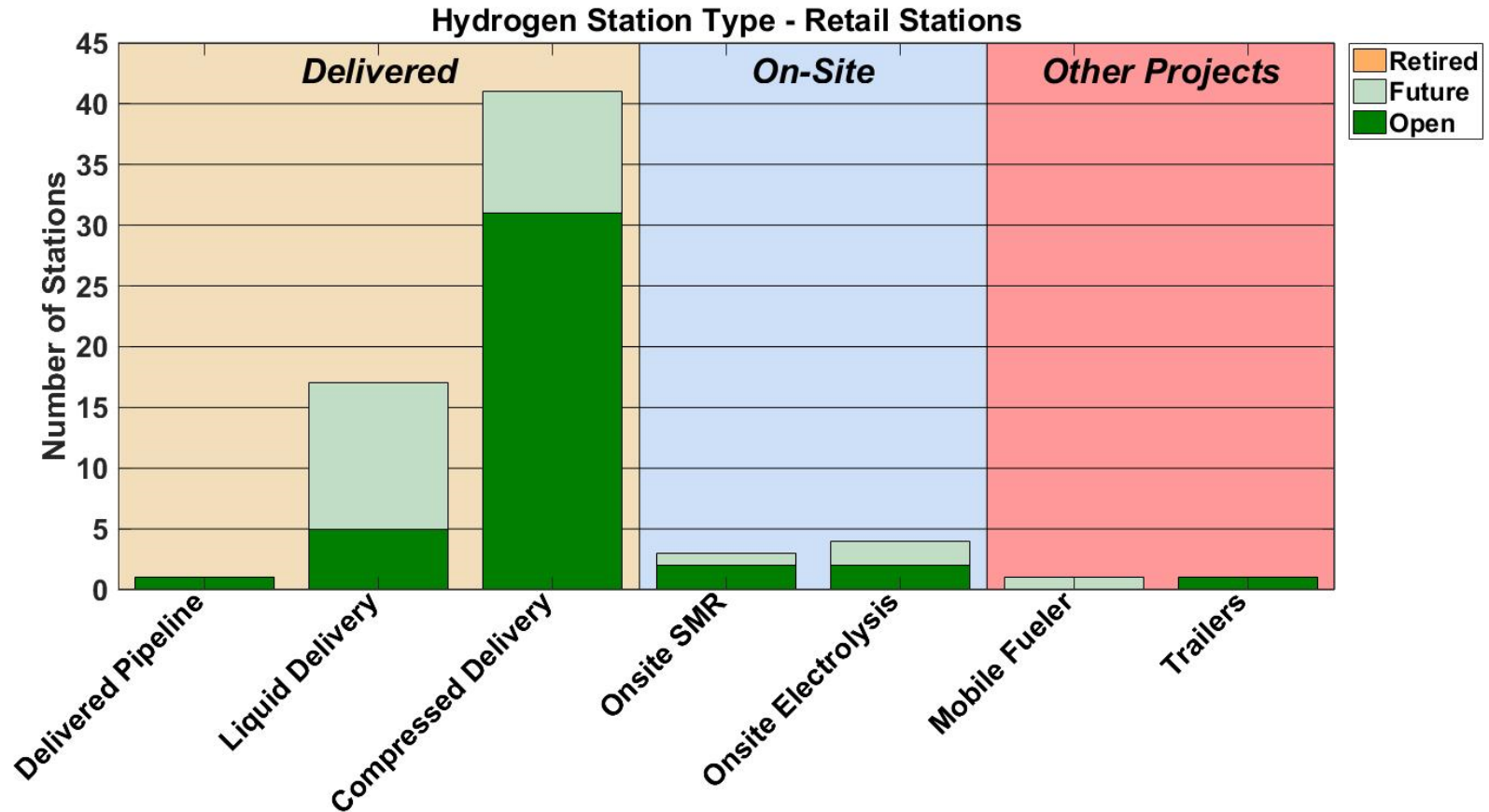

CDP-INFR-27

Hydrogen Station Timeline

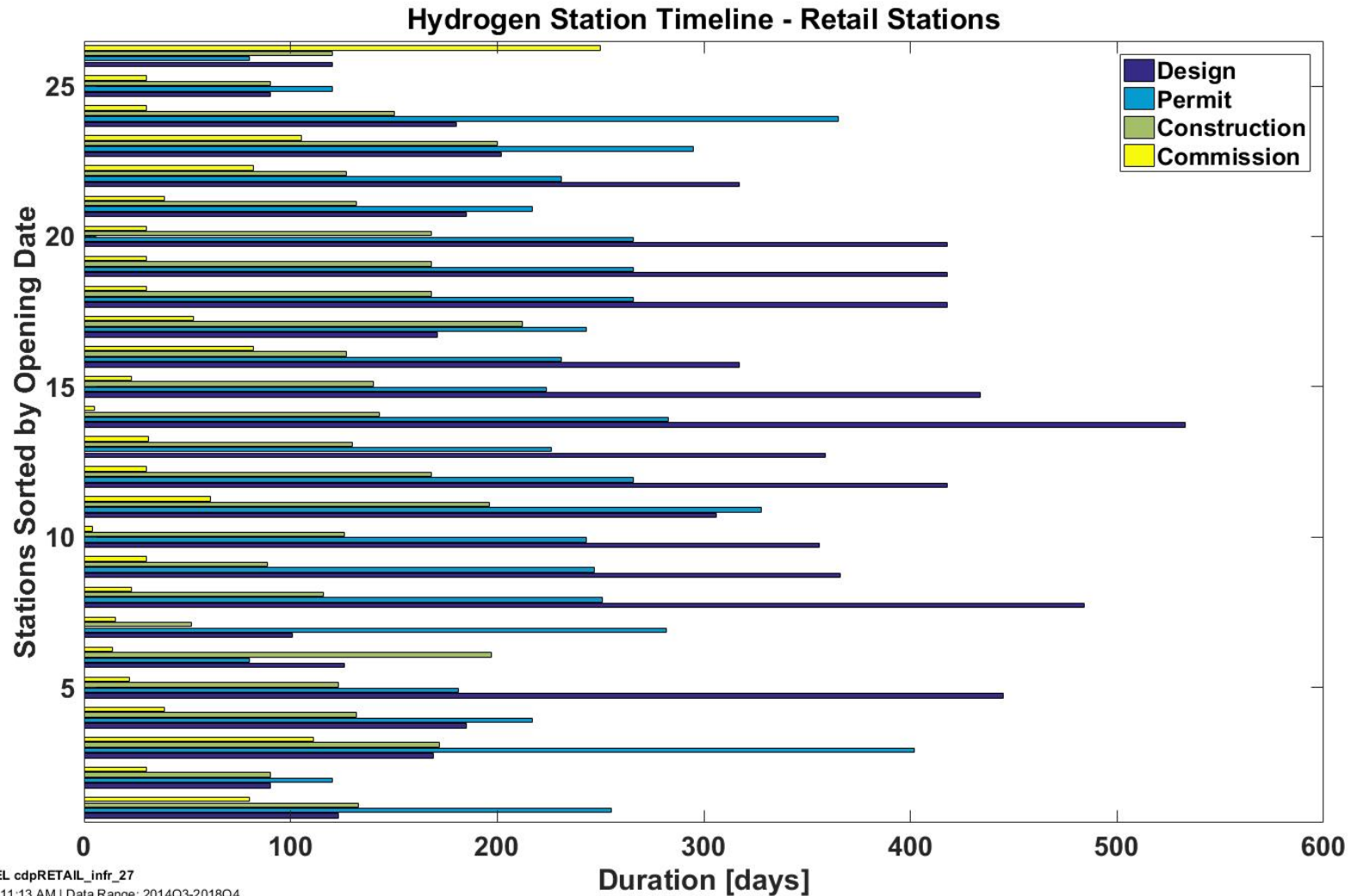

Safety

CDP-INFR-31

Safety Reports Primary Factors

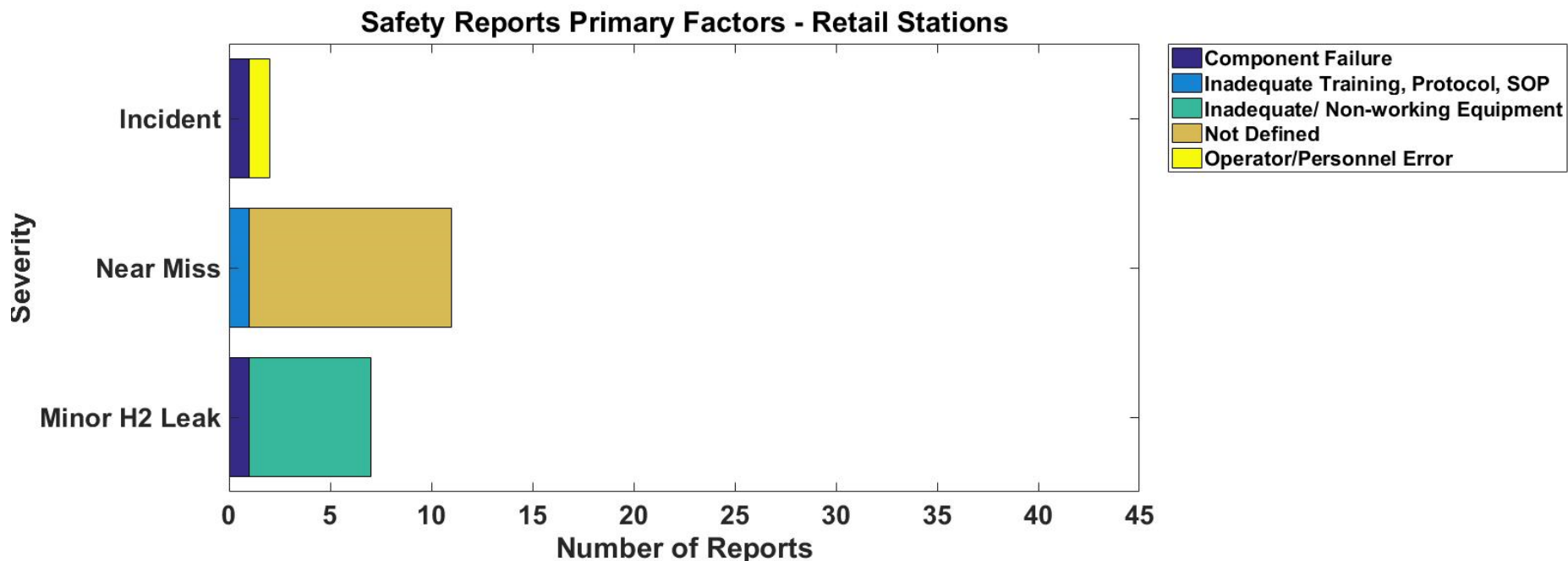

An Incident is an event that results in:

- a lost time accident and/or injury to personnel
- damage/unplanned downtime for project equipment, facilities or property
- impact to the public or environment
- any hydrogen release that unintentionally ignites
- release of any volatile, hydrogen containing compound (including the hydrocarbons used as common fuels)

A Near Miss is:

- an event that under slightly different circumstances could have become an incident
- any hydrogen release sufficient to sustain a flame if ignited

A Minor H2 Leak is:

- an unplanned hydrogen release insufficient to sustain a flame, and does not accumulate in sufficient quantity to ignite



NREL cdpRETAIL_infr_31

Created: Mar-18-19 12:42 PM | Data Range: 2014Q3-2018Q4

CDP-INFR-32

Safety Reports by Equipment Involved

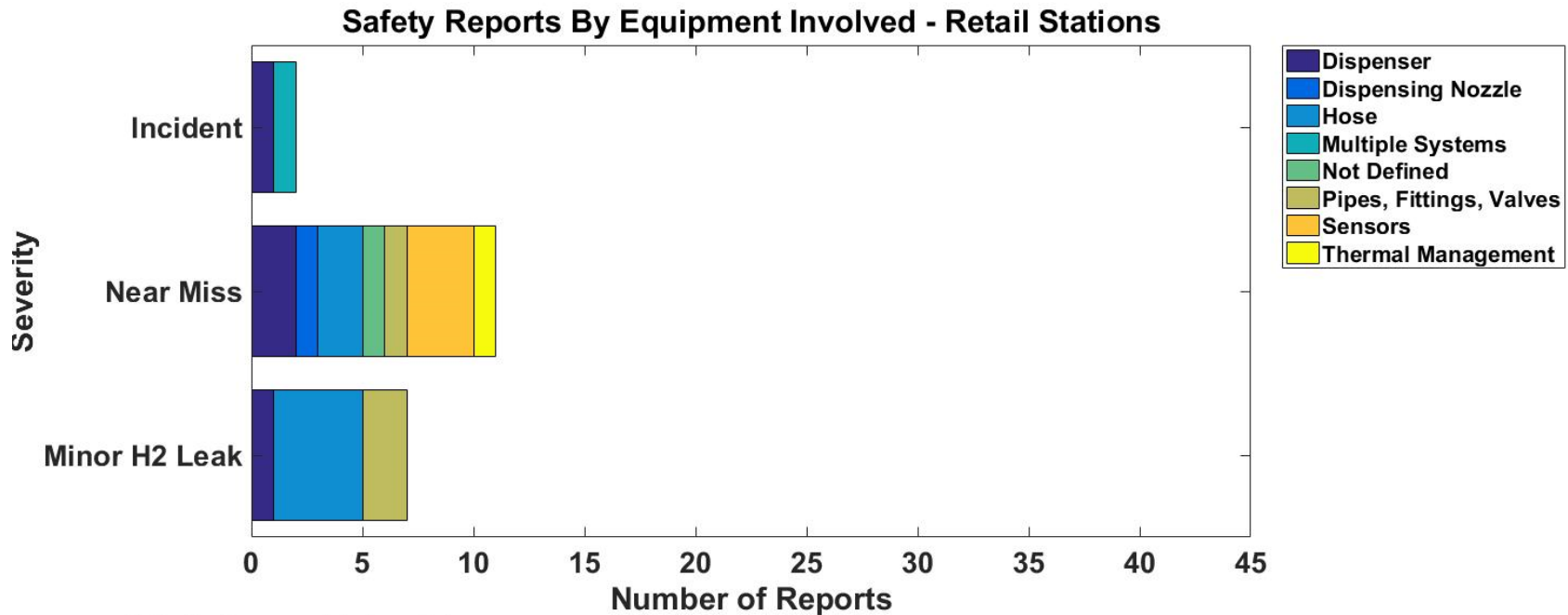

An Incident is an event that results in:

- a lost time accident and/or injury to personnel
- damage/unplanned downtime for project equipment, facilities or property
- impact to the public or environment
- any hydrogen release that unintentionally ignites
- release of any volatile, hydrogen containing compound (including the hydrocarbons used as common fuels)

A Near Miss is:

- an event that under slightly different circumstances could have become an incident
- any hydrogen release sufficient to sustain a flame if ignited

A Minor H2 Leak is:

- an unplanned hydrogen release insufficient to sustain a flame, and does not accumulate in sufficient quantity to ignite



CDP-INFR-33

Safety Reports by Quarter

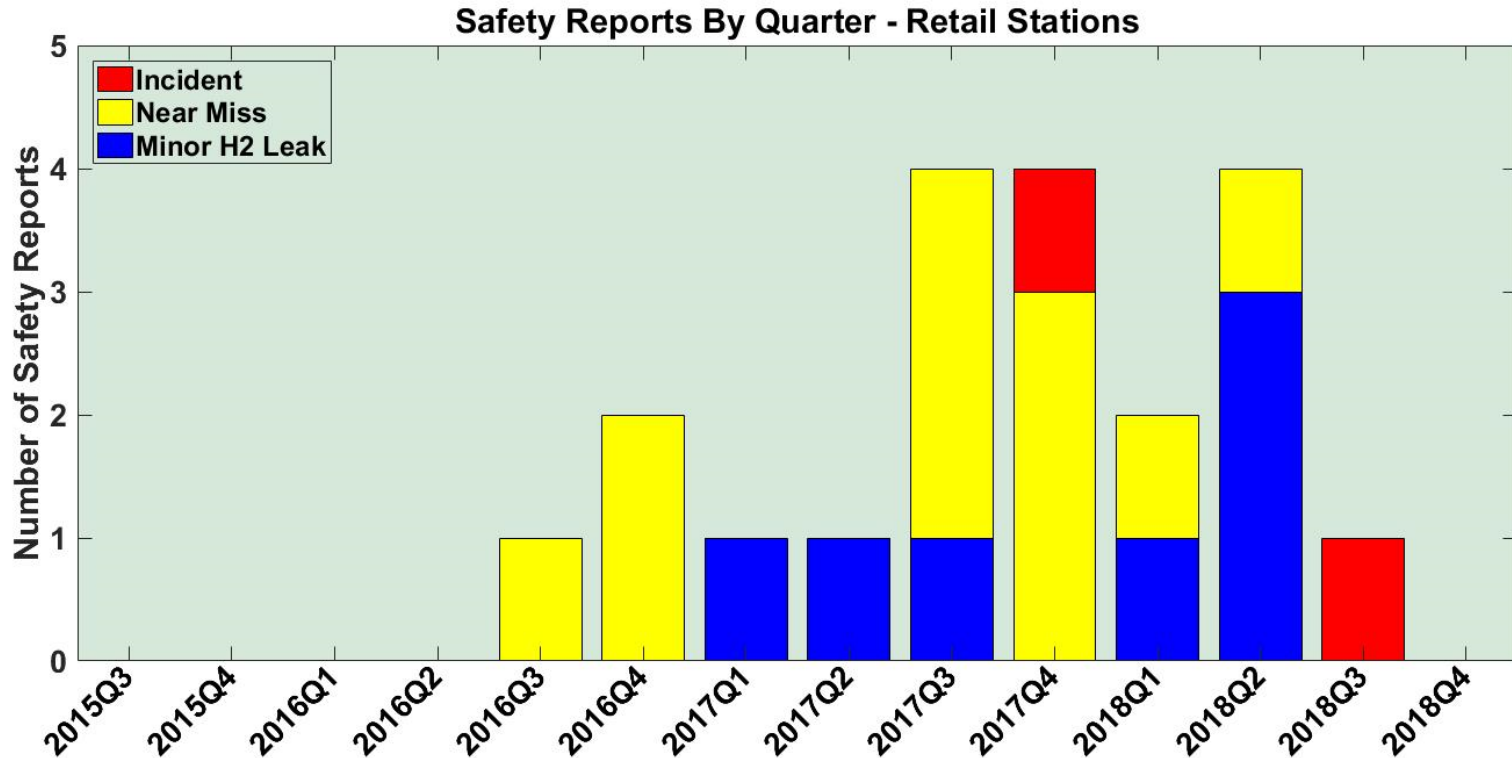

An Incident is an event that results in:

- a lost time accident and/or injury to personnel
- damage/unplanned downtime for project equipment, facilities or property
- impact to the public or environment
- any hydrogen release that unintentionally ignites
- release of any volatile, hydrogen containing compound (including the hydrocarbons used as common fuels)

A Near Miss is:

- an event that under slightly different circumstances could have become an incident
- any hydrogen release sufficient to sustain a flame if ignited

A Minor H2 Leak is:



NREL cdpRETAIL_infr_33

Created: Mar-18-19 12:42 PM | Data Range: 2014Q3-2018Q4

CDP-INFR-34

Safety Reports by Event Description

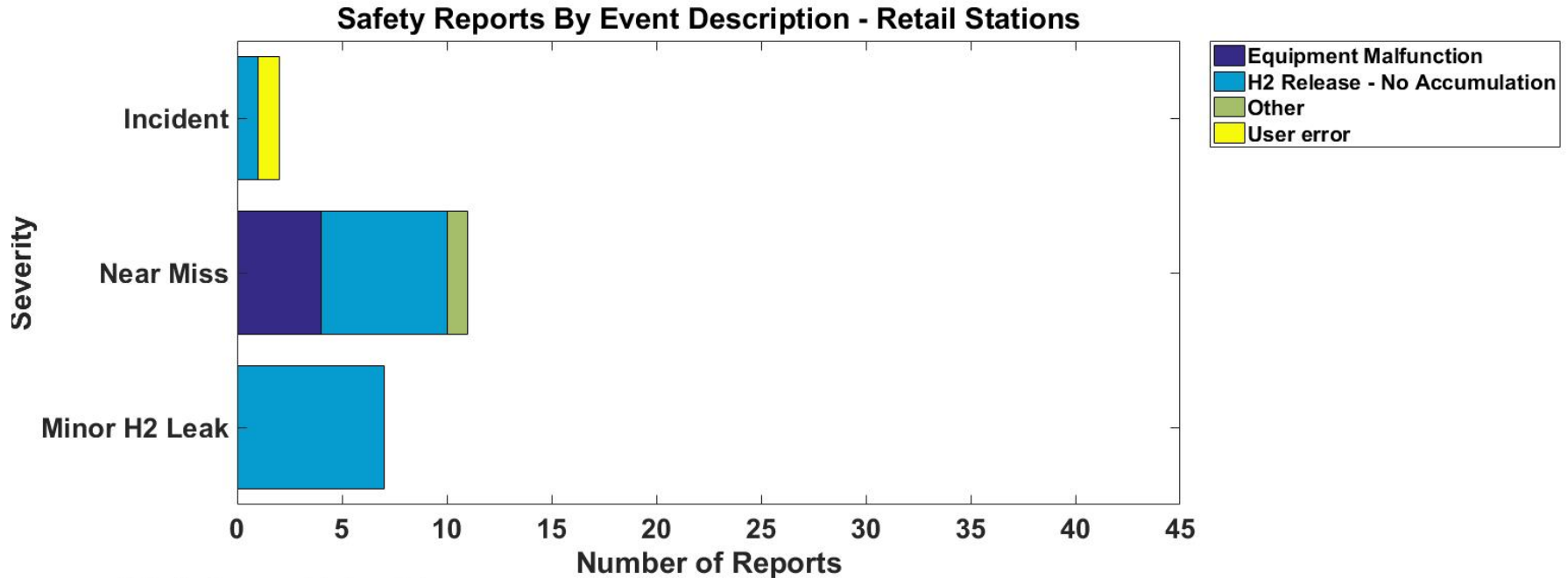

An Incident is an event that results in:

- a lost time accident and/or injury to personnel
- damage/unplanned downtime for project equipment, facilities or property
- impact to the public or environment
- any hydrogen release that unintentionally ignites
- release of any volatile, hydrogen containing compound (including the hydrocarbons used as common fuels)

A Near Miss is:

- an event that under slightly different circumstances could have become an incident
- any hydrogen release sufficient to sustain a flame if ignited

A Minor H2 Leak is:

- an unplanned hydrogen release insufficient to sustain a flame, and does not accumulate in sufficient quantity to ignite



NREL cdpRETAIL_infr_34

Created: Mar-18-19 12:42 PM | Data Range: 2014Q3-2018Q4

CDP-INFR-48

Mean Fills per Hydrogen Leak

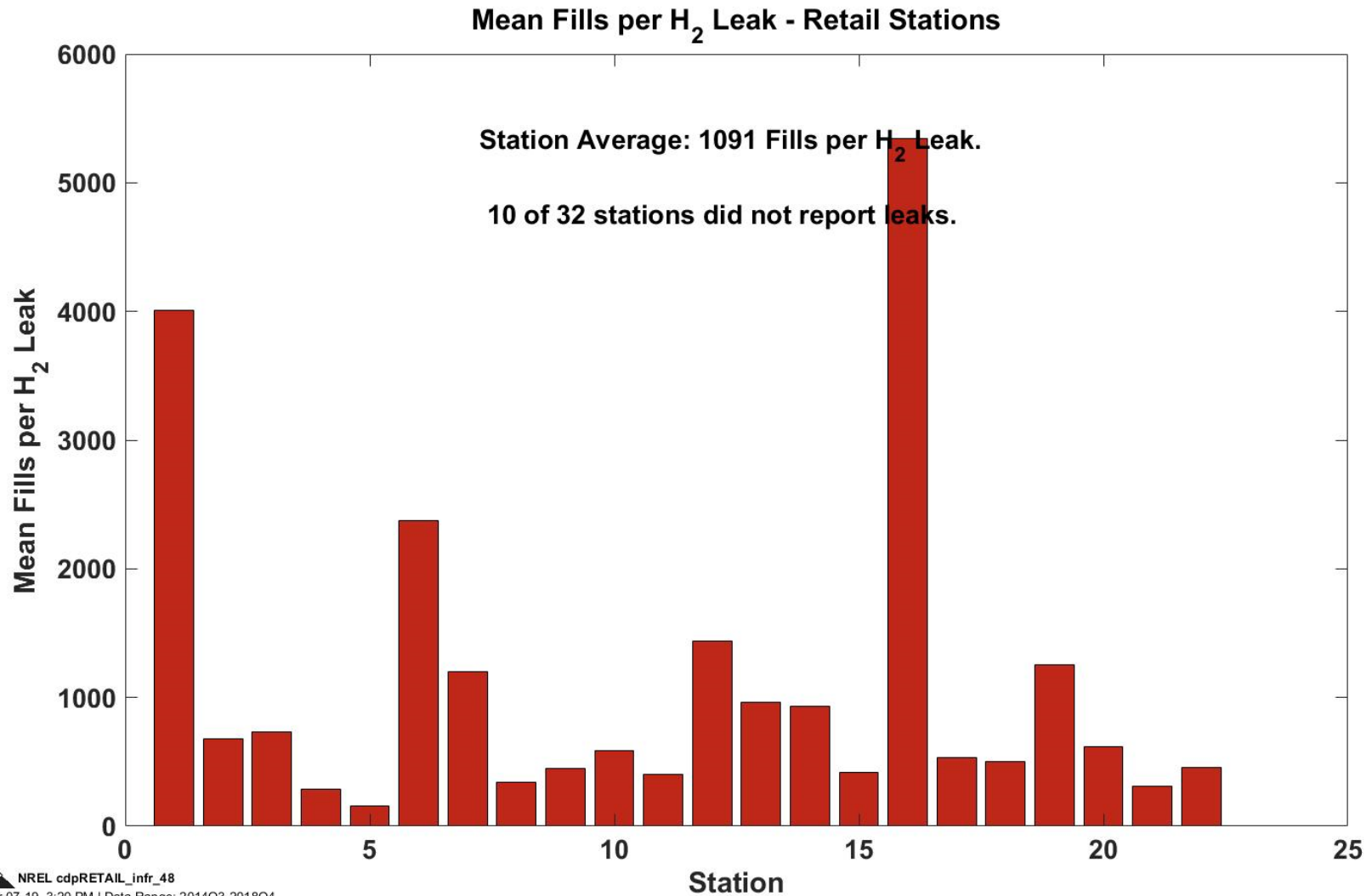

NREL cdpRETAIL_infr_48

Created: Mar-07-19 3:20 PM | Data Range: 2014Q3-2018Q4

CDP-INFR-54

Mean Hydrogen Dispensed per Hydrogen Leak

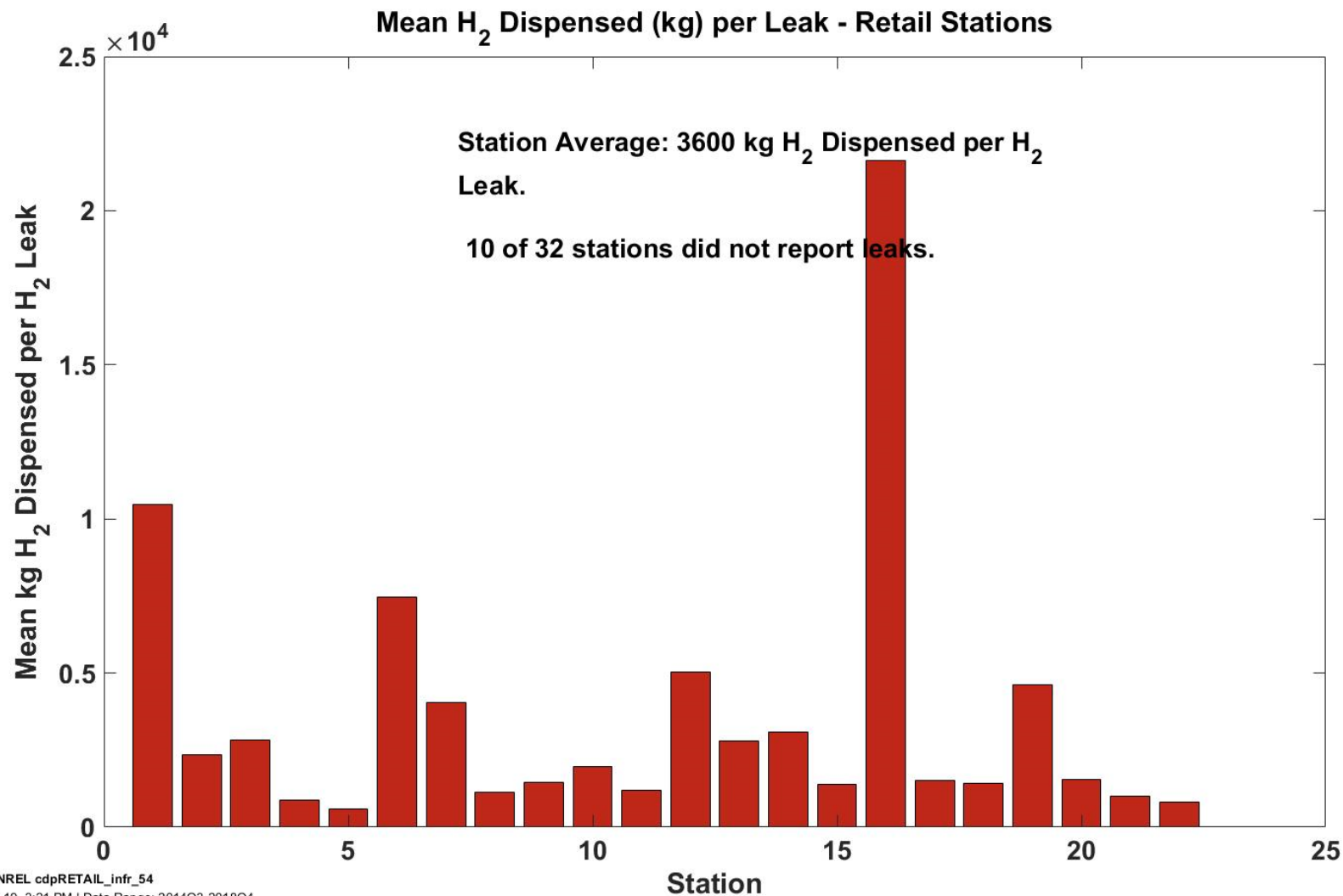

NREL cdpRETAIL_infr_54
Created: Mar-07-19 3:21 PM | Data Range: 2014Q3-2018Q4

Maintenance and Reliability

CDP-INFR-21

Maintenance by Known Equipment Type

Maintenance by Known Equipment Type - Retail Stations²

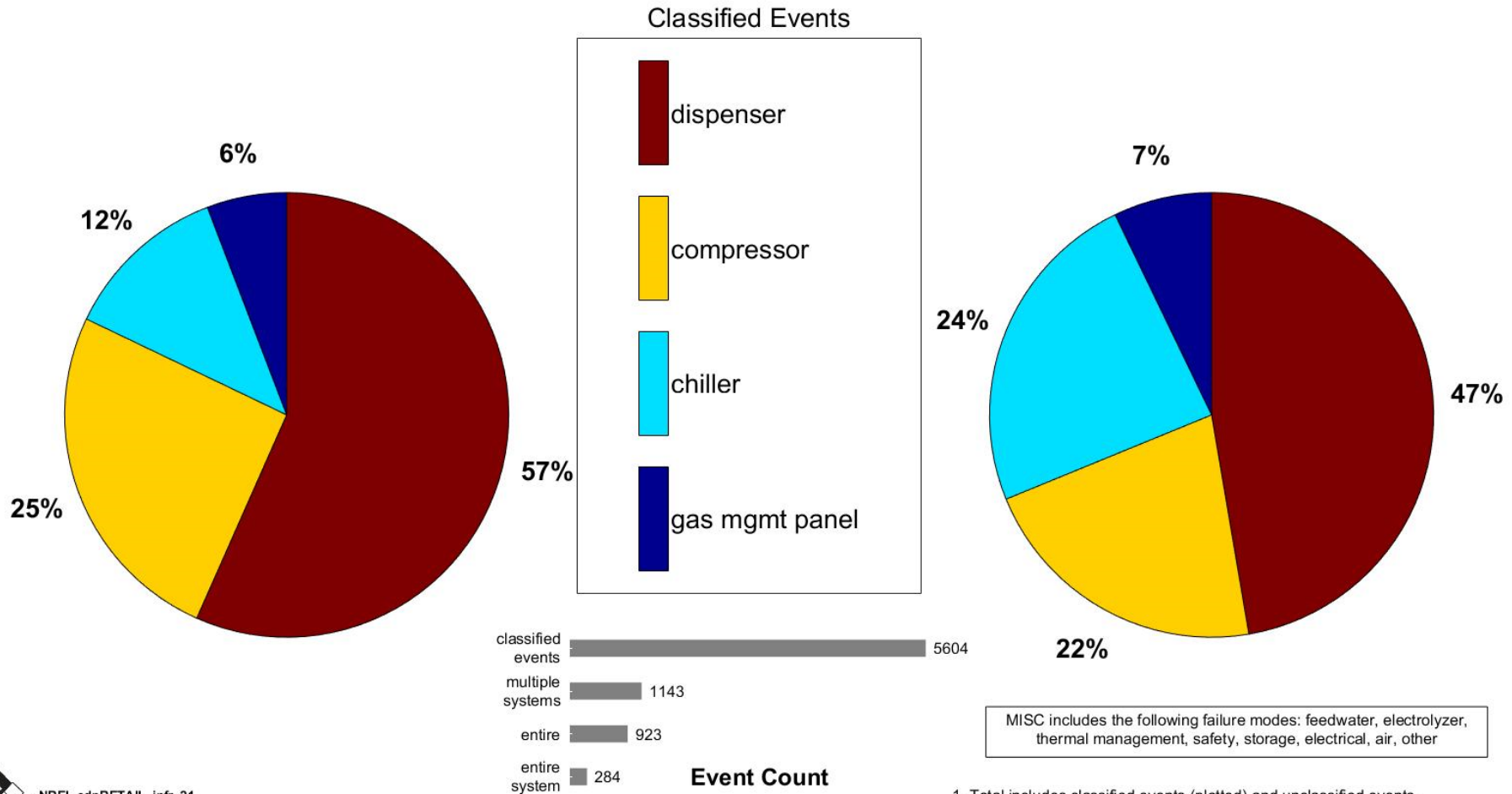

CDP-INFR-94

Maintenance by Equipment Type by Quarter

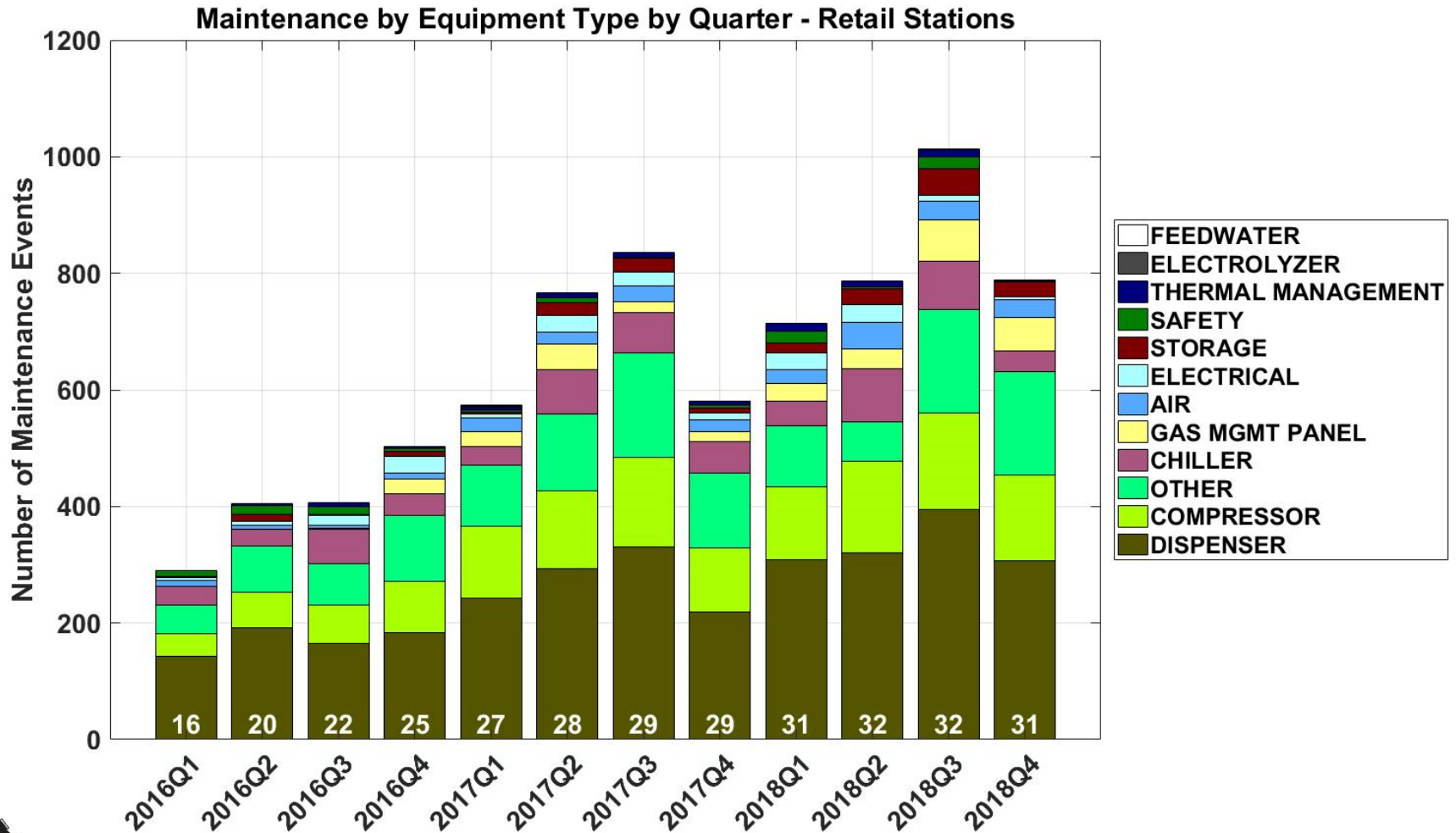

NREL cdpRETAIL_infr_94
Created: Apr-03-19 3:31 PM | Data Range: 2014Q3-2018Q4

CDP-INFR-22

Maintenance Labor Hours per Event

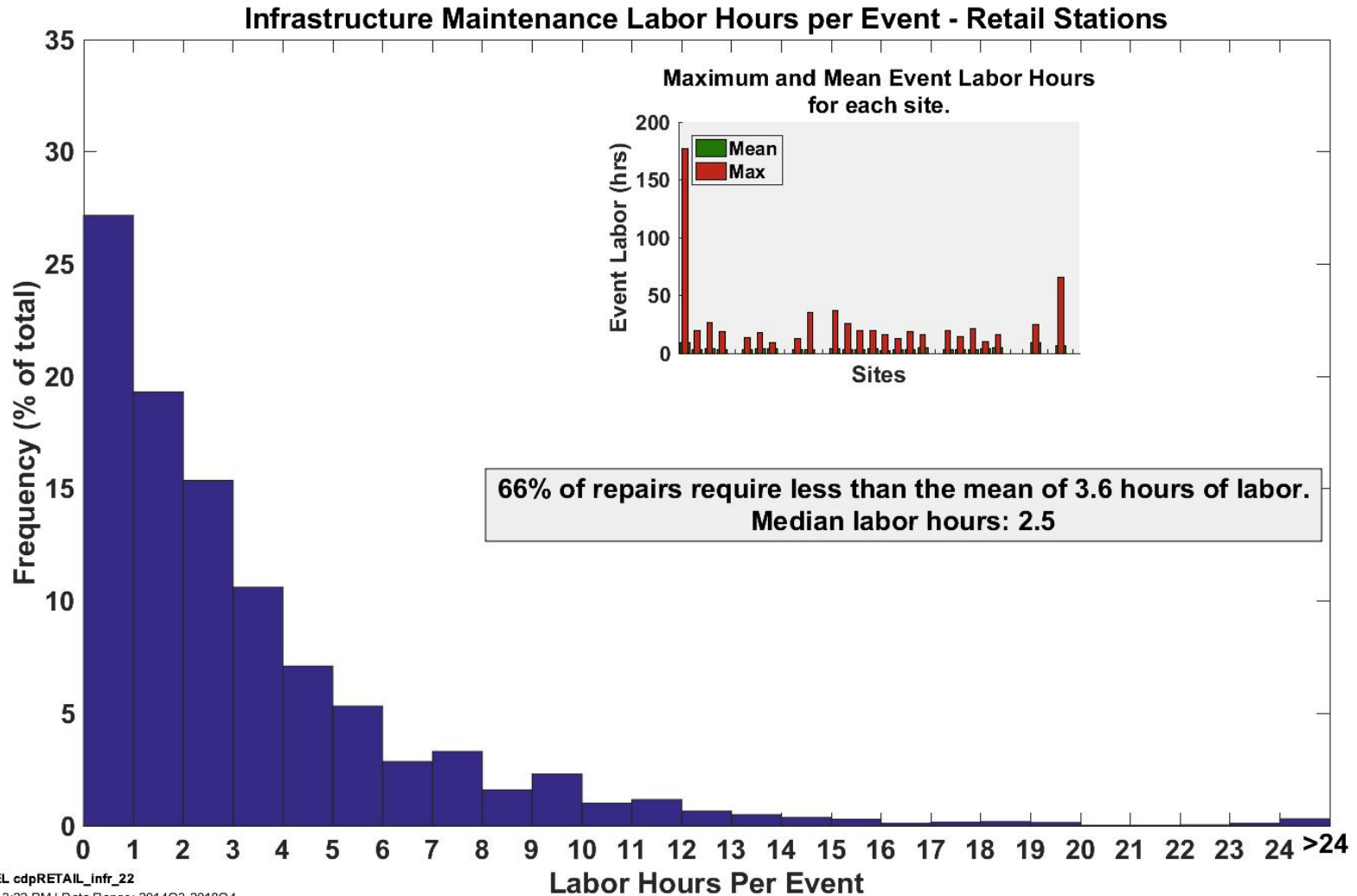

CDP-INFR-23

Equipment Category Repair Time

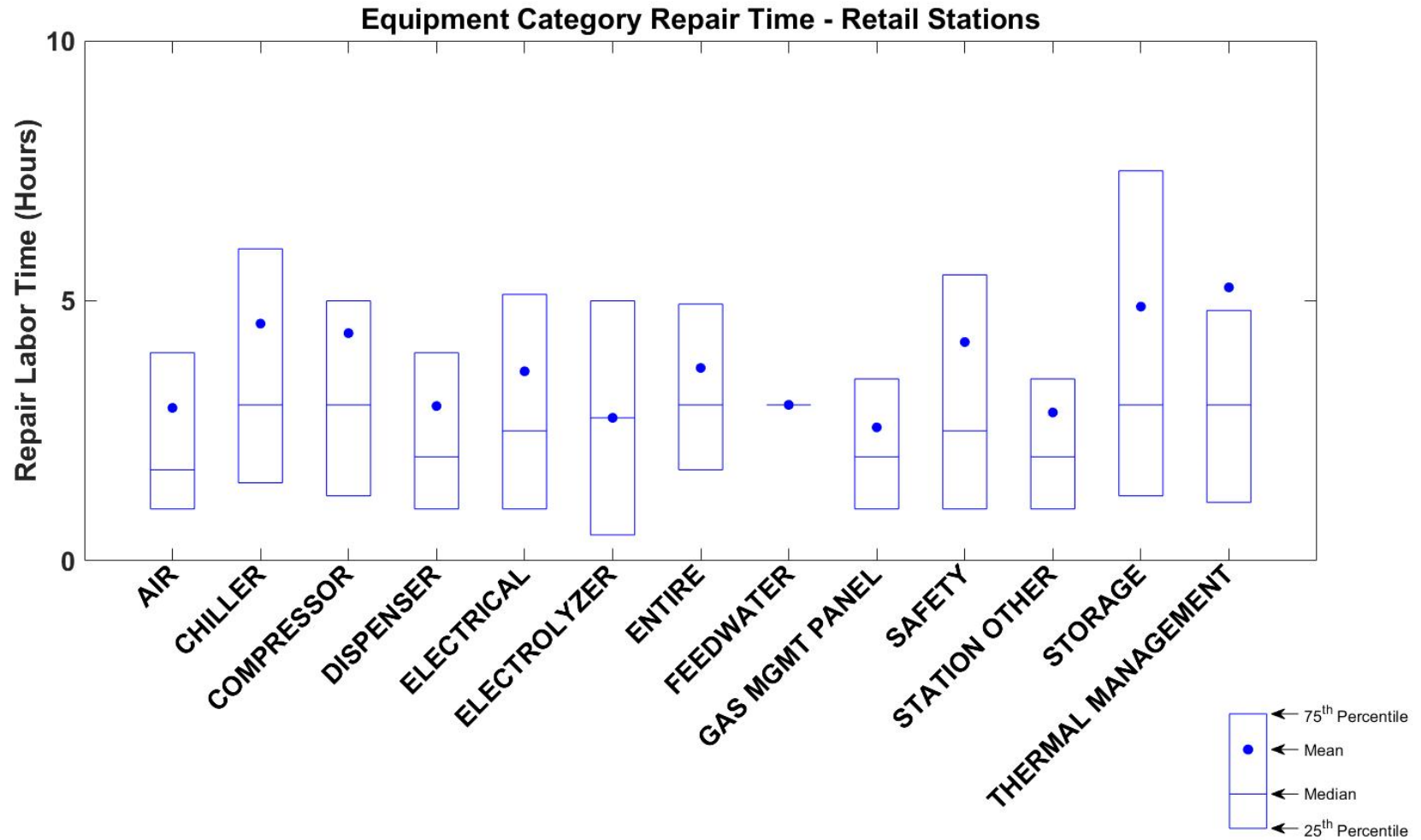

CDP-INFR-24

Failure Modes for Top Equipment Categories

Failure Modes for Top Equipment Categories - Retail Stations

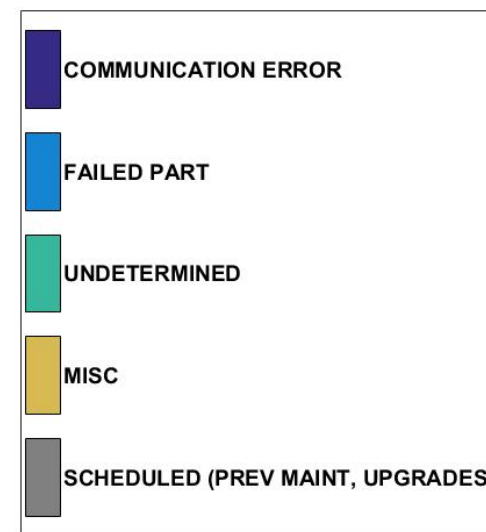
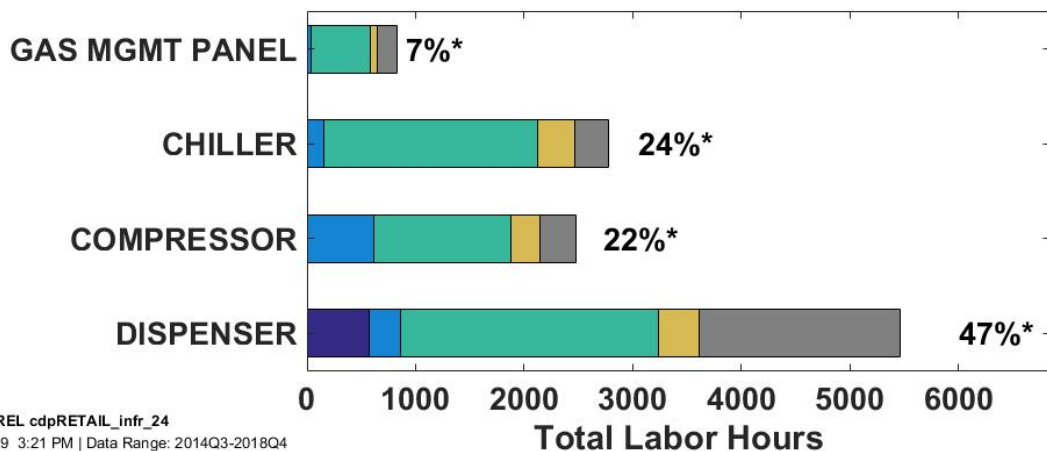
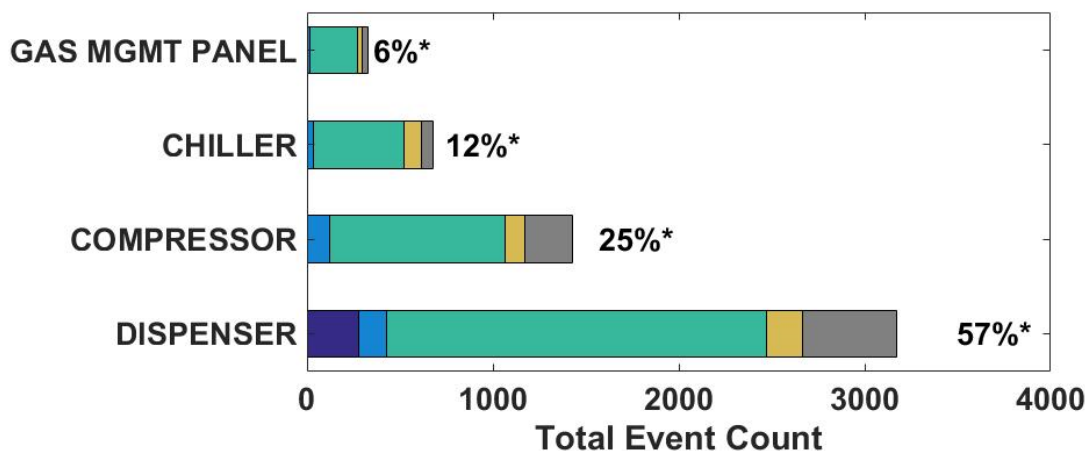

MISC includes the following failure modes: communication error, contamination, debris, design flaw, electrical breaker, end of life, environmental factors, fluid temp, freezing, installation error, level low, loose electrical, loose mechanical, maintenance error, manufacturing defect, material deform/degrade/fatigue, moisture, na, operator error, out of calibration, overtemperature, power outage/quality, pressure loss, software bug, stress outside design limit, tight, vandalism, vibration, other

* Percentage of total events or hours.

CDP-INFR-26

Compressor Monthly Maintenance

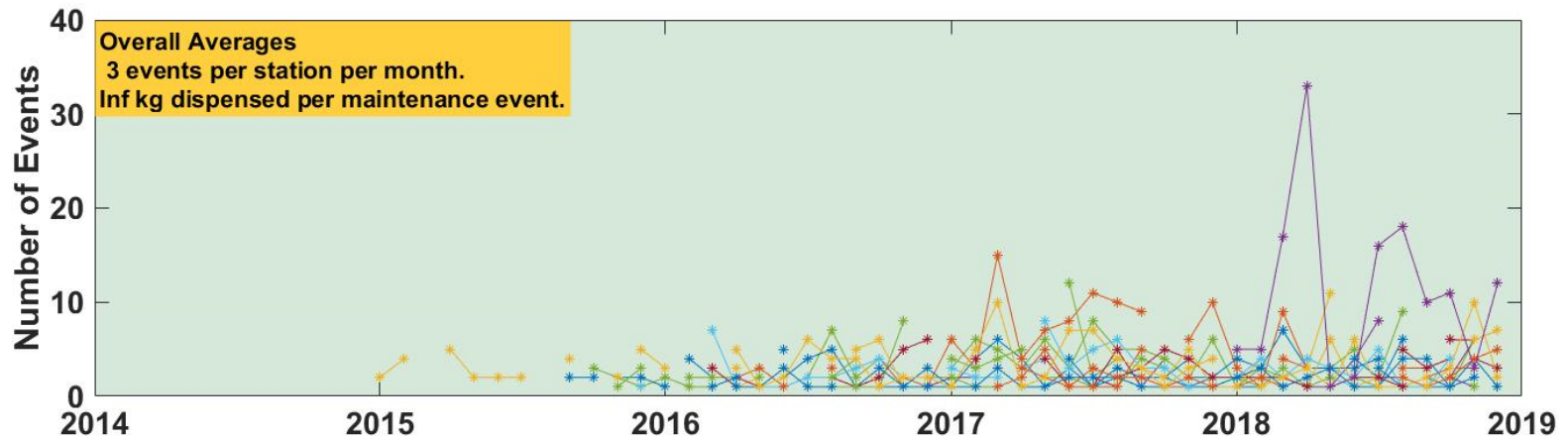
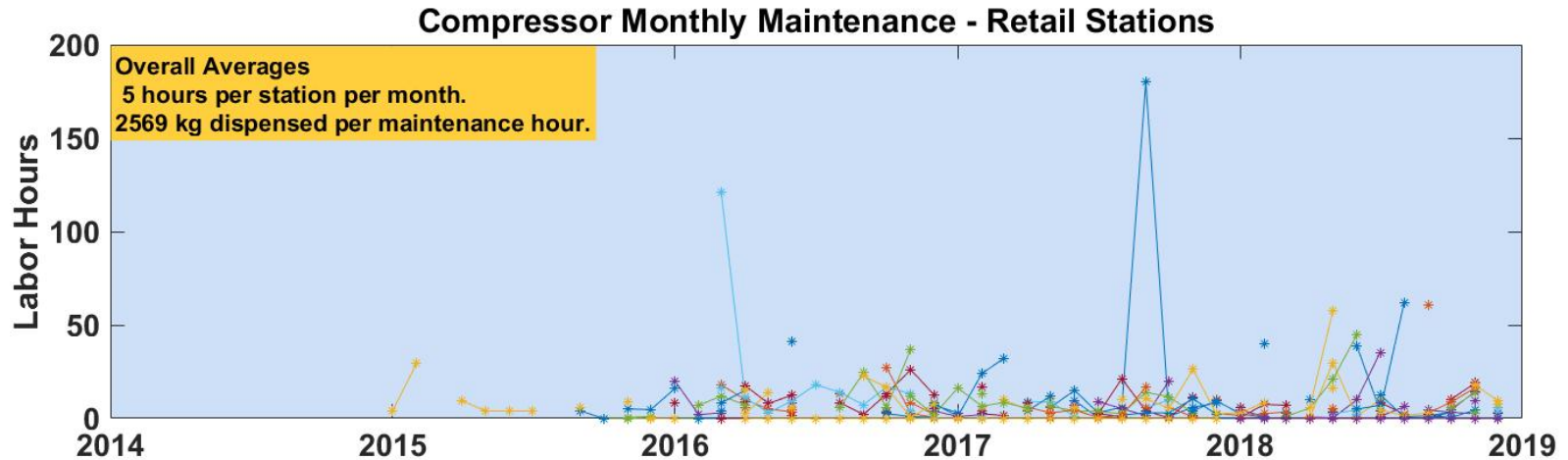

NREL cdpRETAIL_infr_26

Created: Mar-07-19 3:21 PM | Data Range: 2014Q3-2018Q4

* Trendlines connect continuous months of operation for a single station. Gaps in trendlines represent quarters in which a station was offline or missing data. Each station is represented by a unique color.

CDP-INFR-28

Maintenance Labor Hours by Quarter

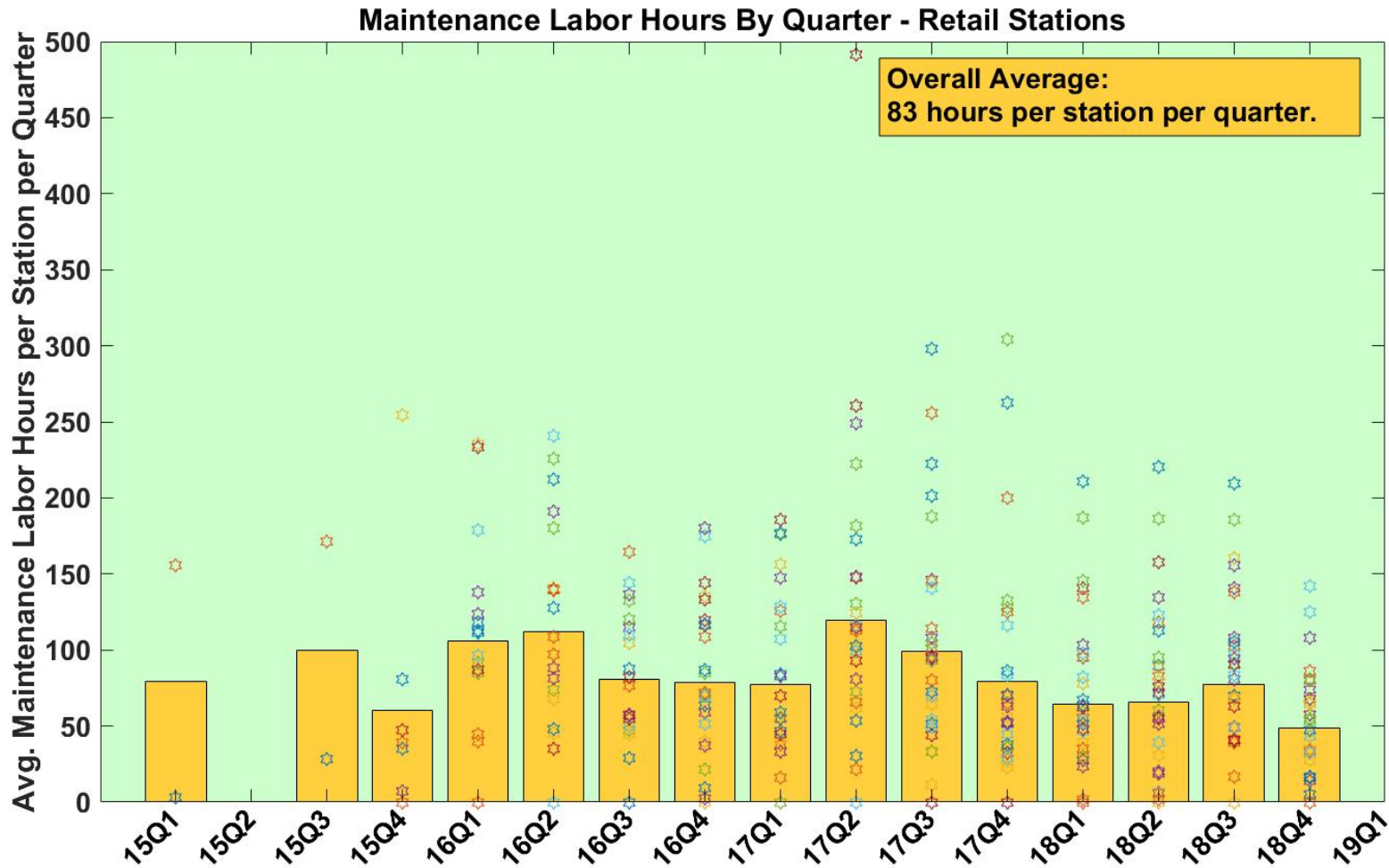

NREL cdpRETAIL_infr_28
Created: Mar-15-19 2:12 PM | Data Range: 2014Q3-2018Q4

Stars represent individual station
maintenance hours in a given quarter.

CDP-INFR-30

Maintenance Costs Over Time

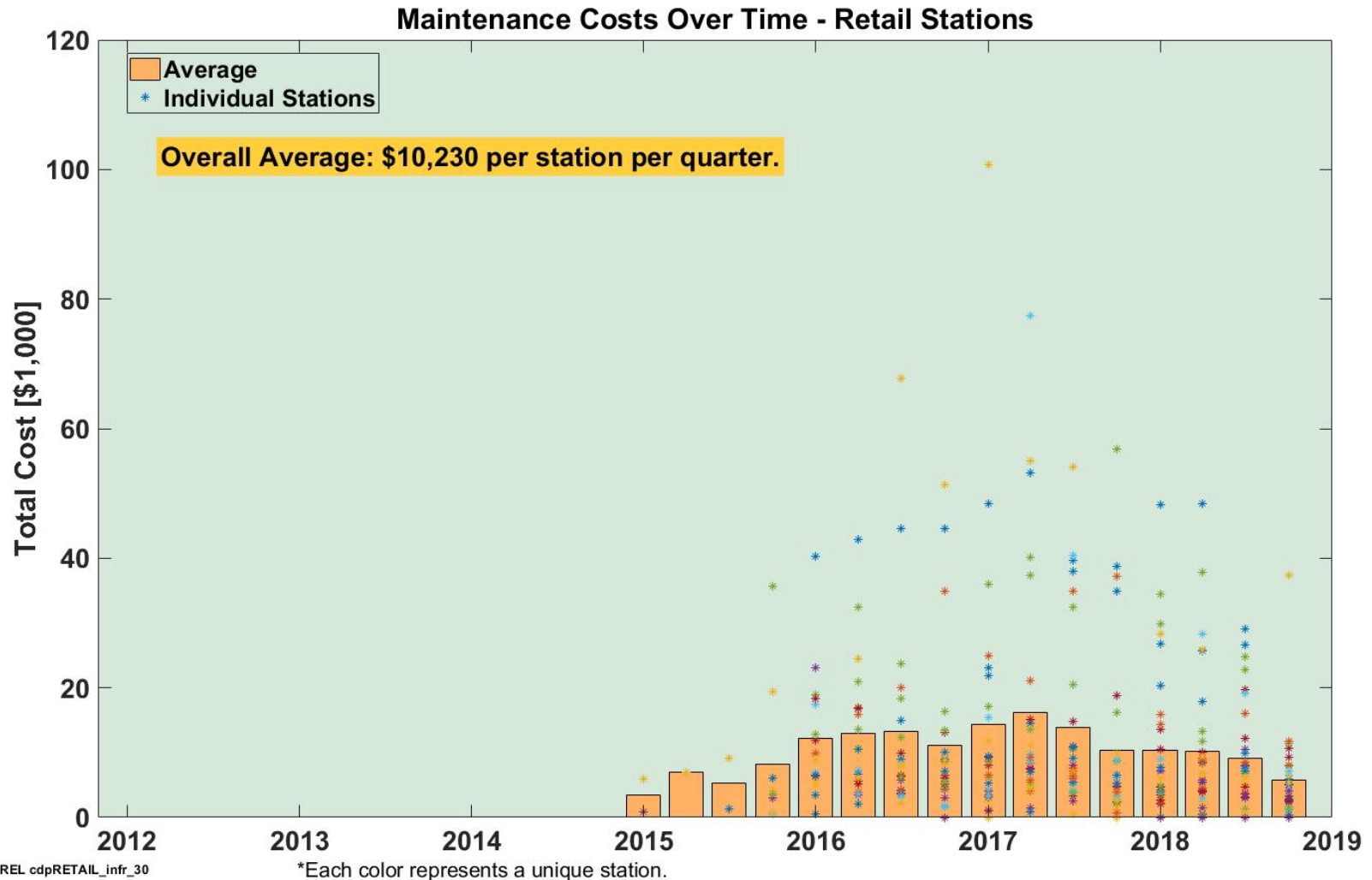

CDP-INFR-49

Mean Fills Between Failures

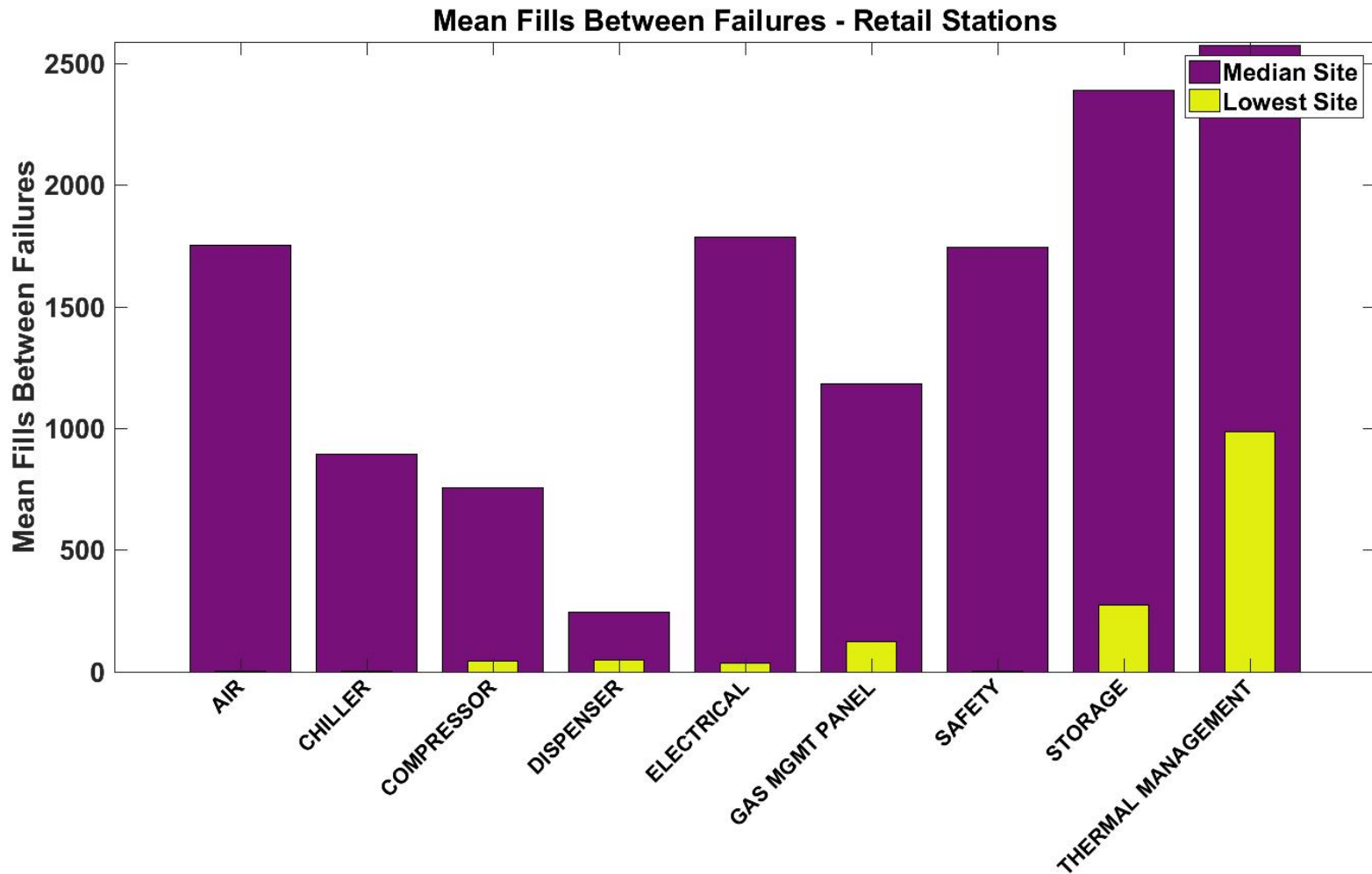

NREL cdpRETAIL_infr_49

Created: Mar-15-19 3:28 PM | Data Range: 2014Q3-2018Q4

CDP-INFR-50

Reliability Growth by Fills

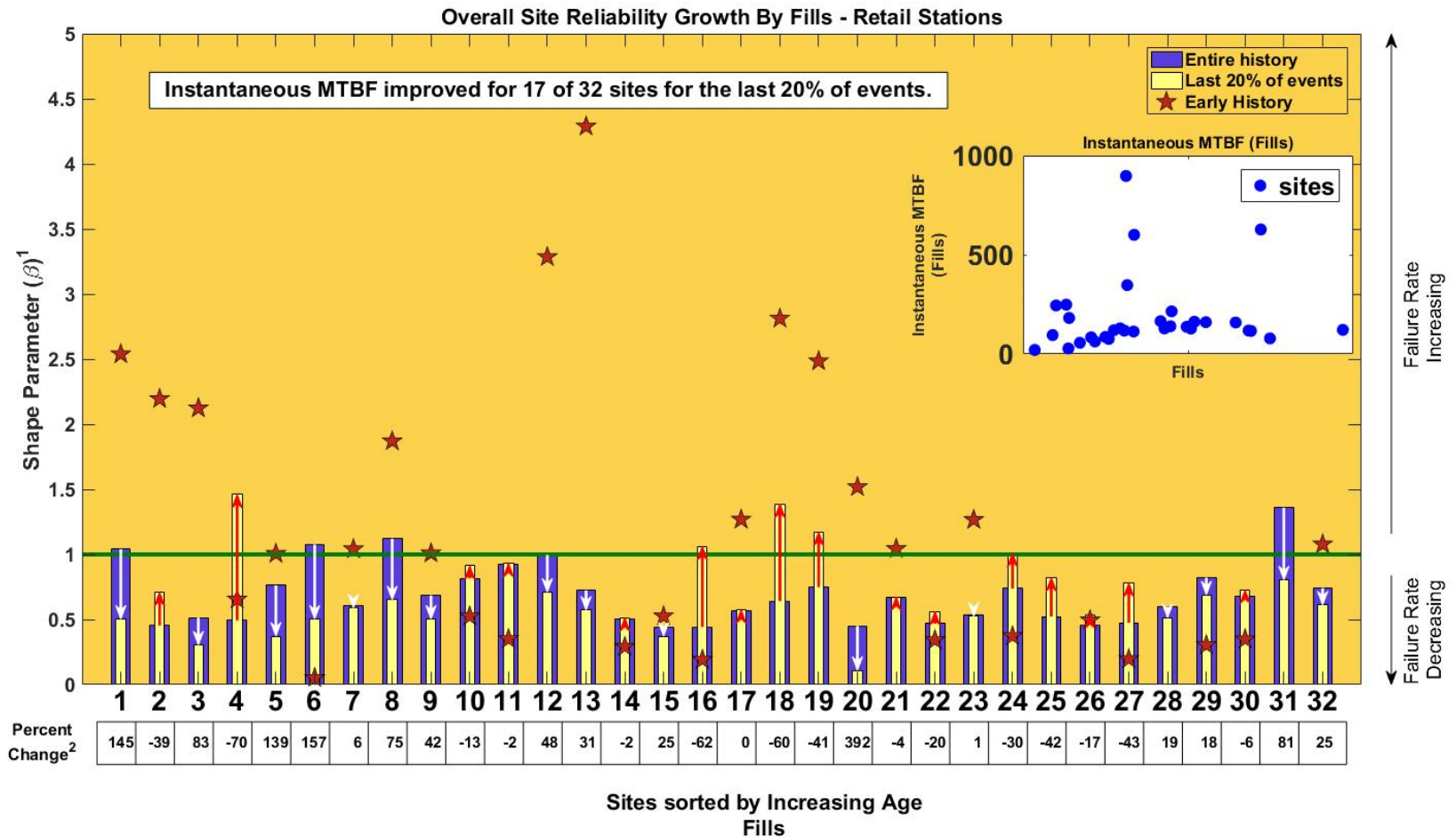

NREL cdpRETAIL_infr_50

Created: Mar-07-19 3:20 PM | Data Range: 2014Q3-2018Q4

1. IEC 61164:2004(E)., Reliability Growth - Statistical Test and Evaluation Methods, IEC. 2004.

2. % change in instantaneous mean Fills between failures

CDP-INFR-51

Mean Amount Dispensed Between Failures

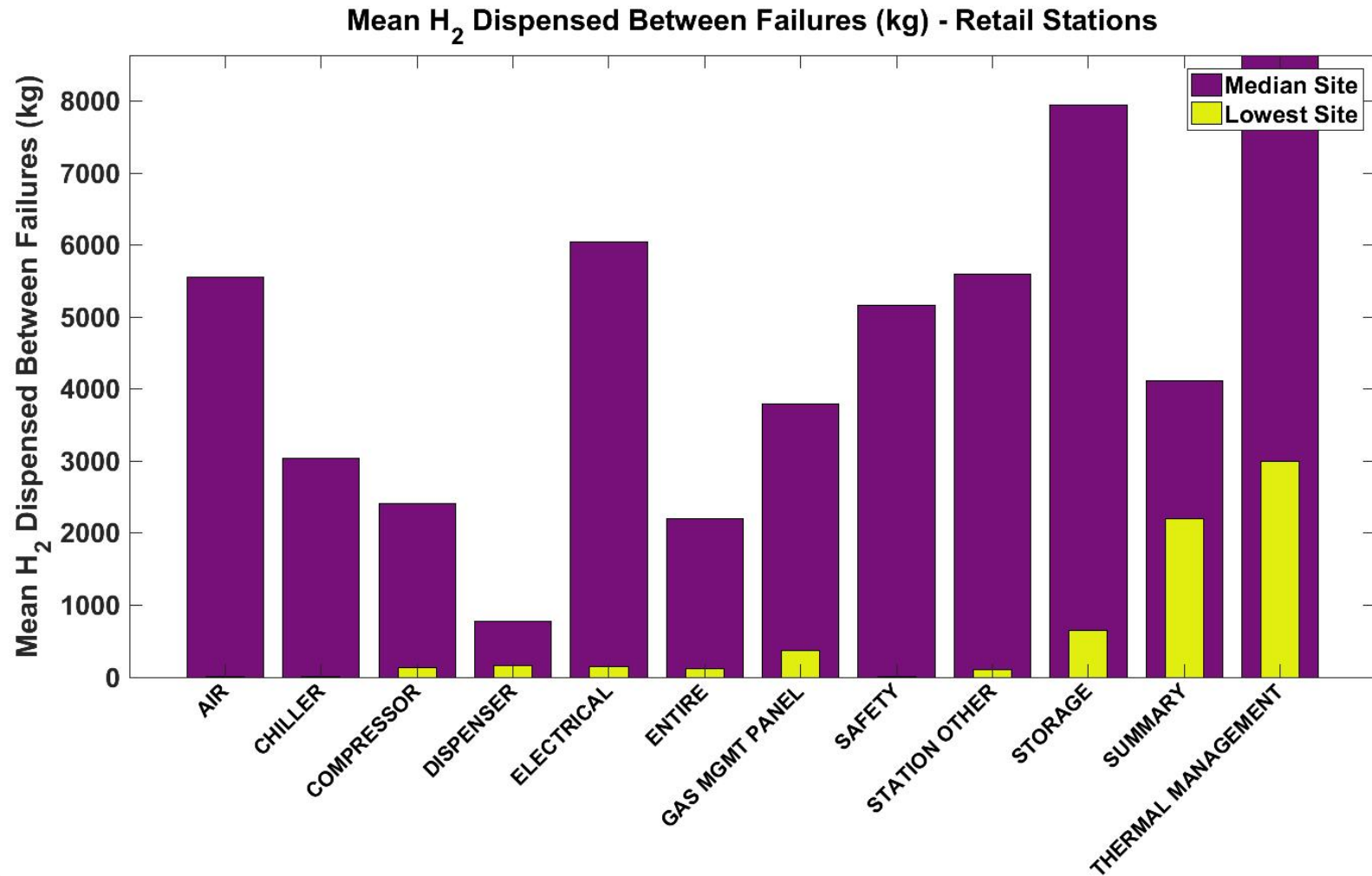

NREL cdpRETAIL_infr_51

Created: Mar-07-19 3:20 PM | Data Range: 2014Q3-2018Q4

CDP-INFR-52

Reliability Growth by Amount Dispensed

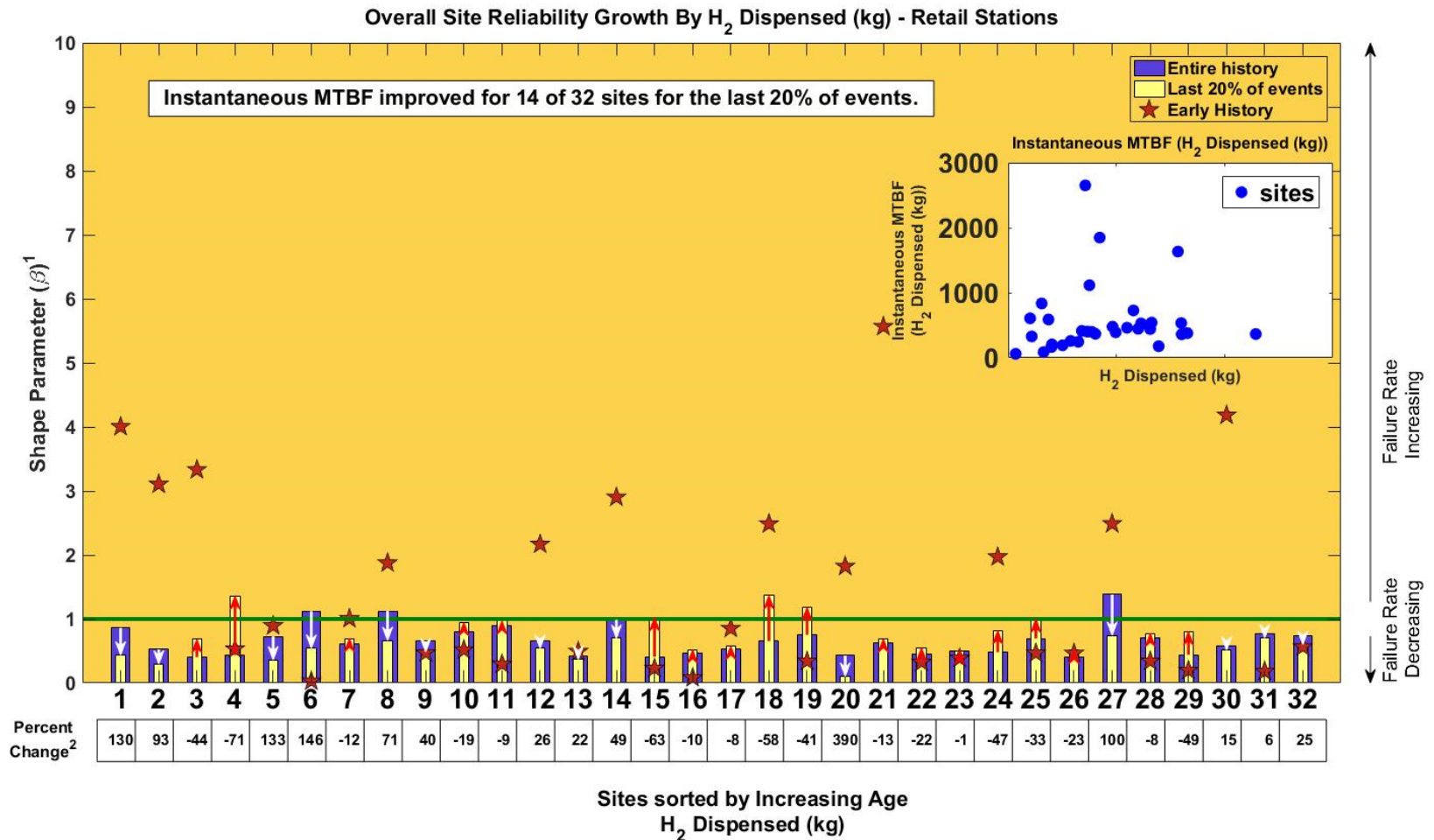

NREL cdpRETAIL_infr_52

Created: Mar-07-19 3:20 PM | Data Range: 2014Q3-2018Q4

1. IEC 61164:2004(E), Reliability Growth - Statistical Test and Evaluation Methods, IEC. 2004.

2. % change in instantaneous mean H₂ Dispensed (kg) between failures

CDP-INFR-59

Historical Failure Rate by Fills

Historical Failure Rate (bathtub curve) by Fills - Retail Stations

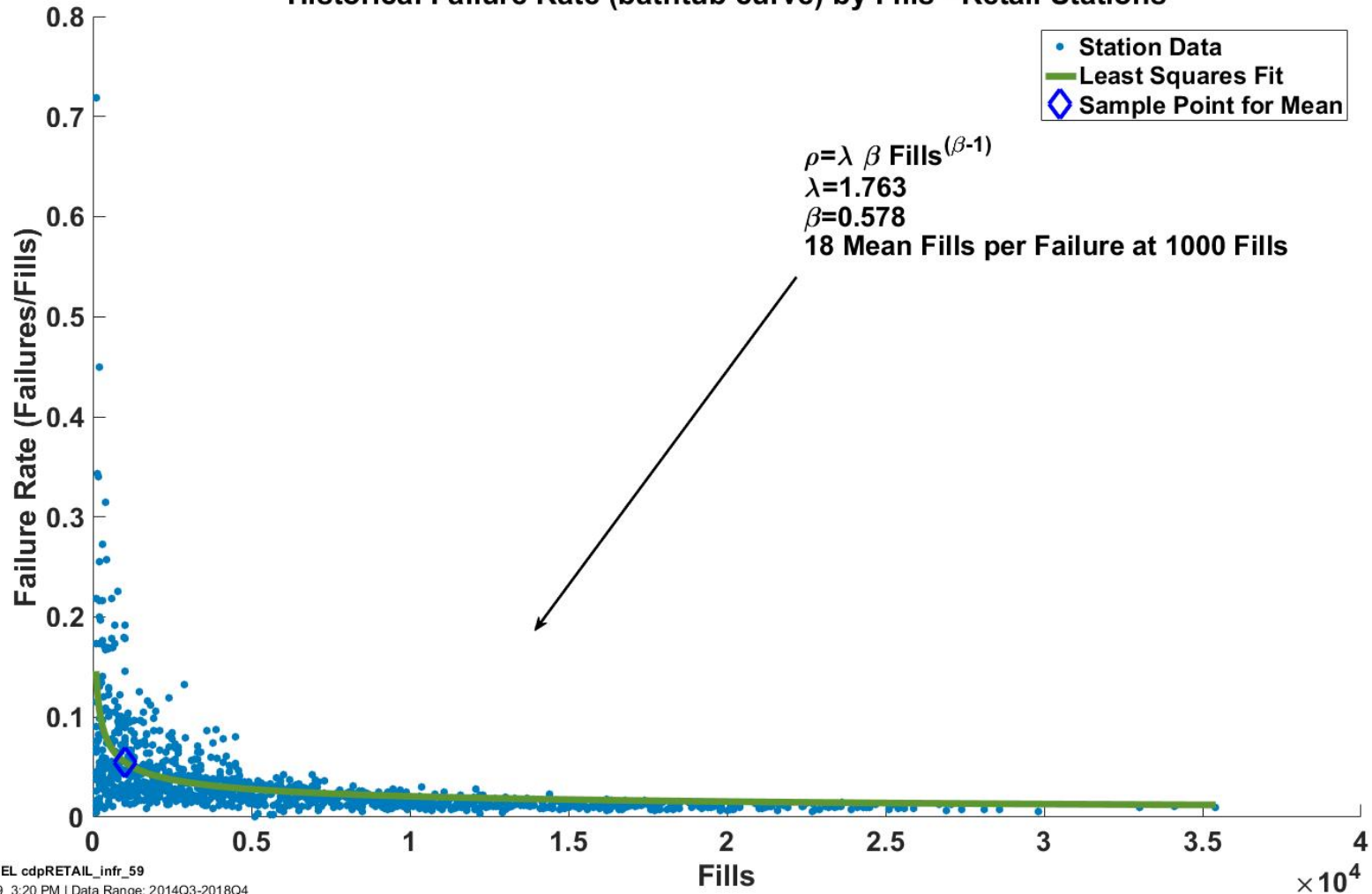

NREL cdpRETAIL_infr_59

Created: Mar-07-19 3:20 PM | Data Range: 2014Q3-2018Q4

CDP-INFR-60

Historical Failure Rate by Amount Dispensed

Historical Failure Rate (bathtub curve) by kg H₂ Dispensed - Retail Stations

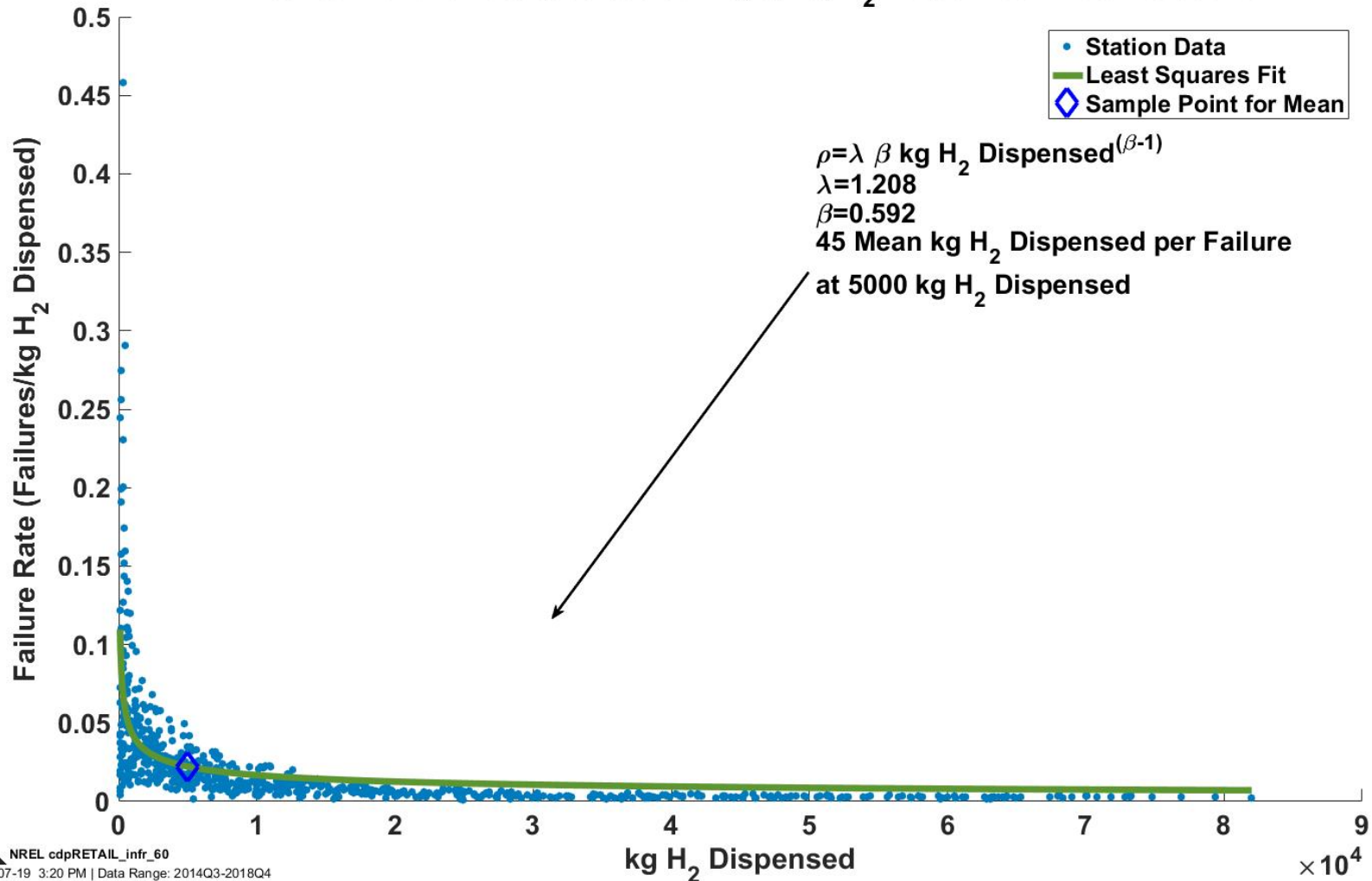

NREL cdpRETAIL_infr_60

Created: Mar-07-19 3:20 PM | Data Range: 2014Q3-2018Q4

Maintenance Causes and Effects: Chiller (Entire)

Maintenance Causes and Effects - Retail Stations

Subsystem: CHILLER

Component: ENTIRE

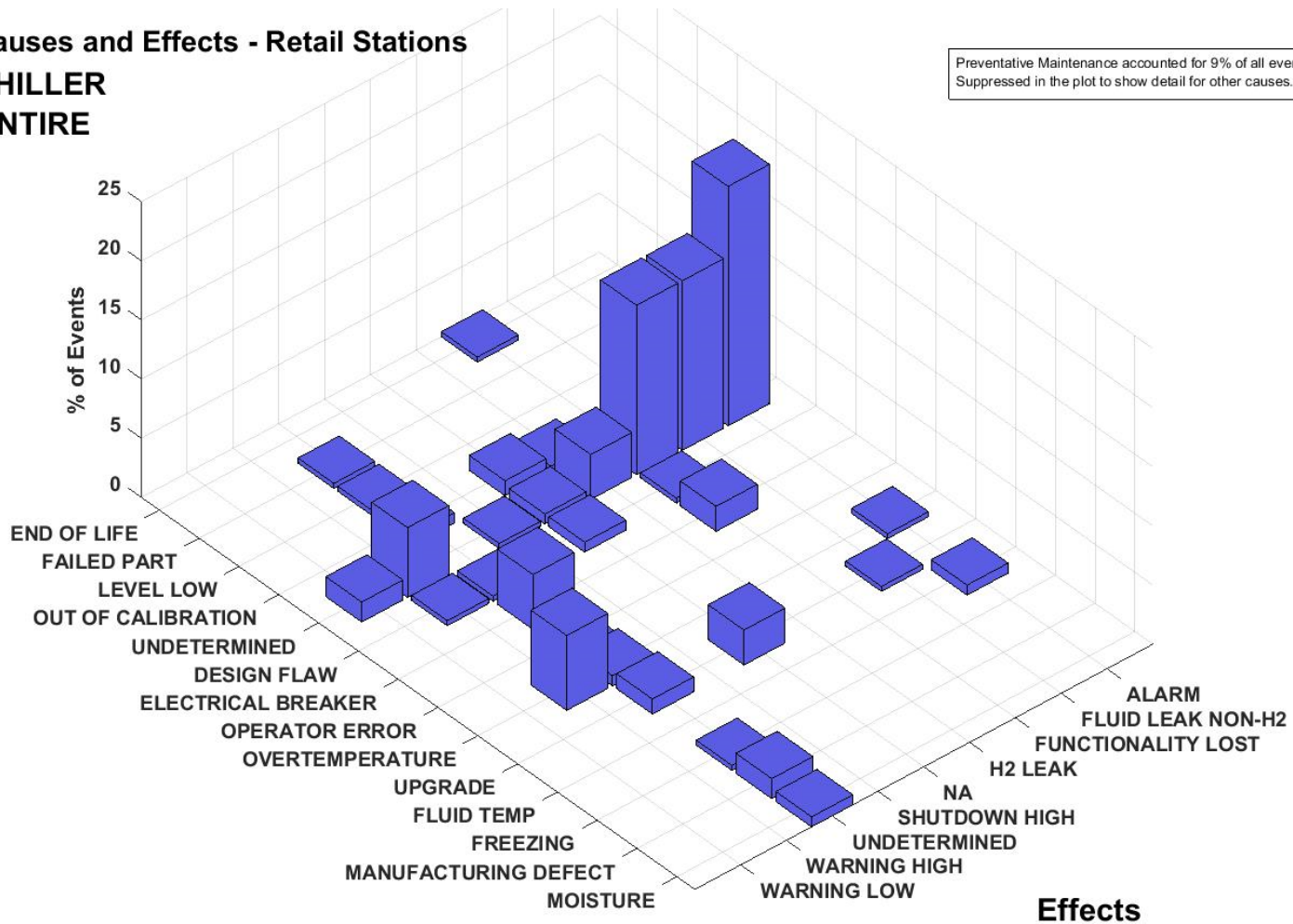

Causes

Effects



NREL cdpRETAIL_infr_64

Created: Apr-01-19 11:31 AM | Data Range: 2014Q3-2018Q4

Maintenance Causes and Effects: Chiller (Other)

Maintenance Causes and Effects - Retail Stations

Subsystem: CHILLER

Component: OTHER

Preventative Maintenance accounted for 6% of all events.
Suppressed in the plot to show detail for other causes.

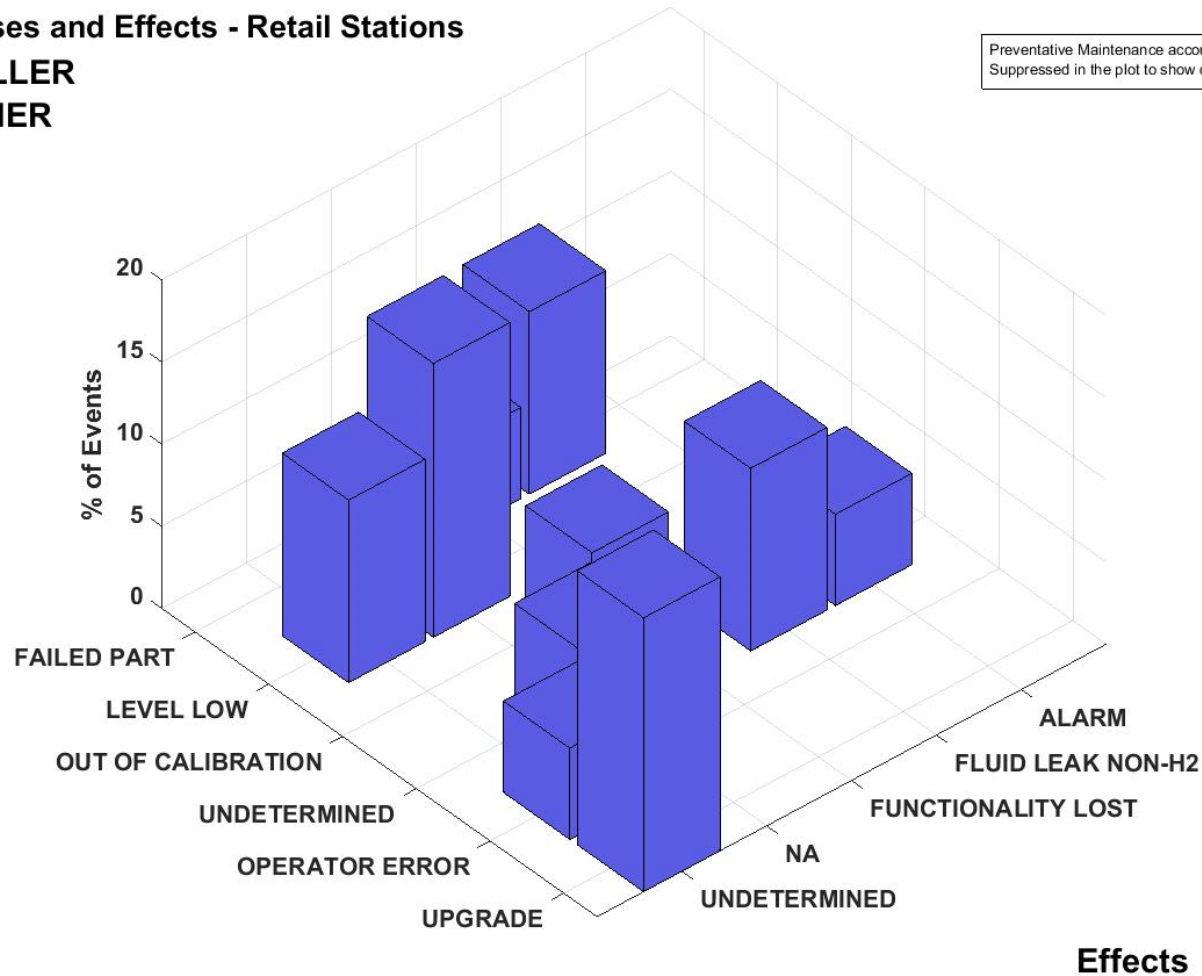

Causes

Effects



NREL cdpRETAIL_infr_65

Created: Apr-01-19 11:32 AM | Data Range: 2014Q3-2018Q4

Maintenance Causes and Effects: Chiller (Refrigerant)

Maintenance Causes and Effects

Subsystem: CHILLER

Component: REFRIGERANT

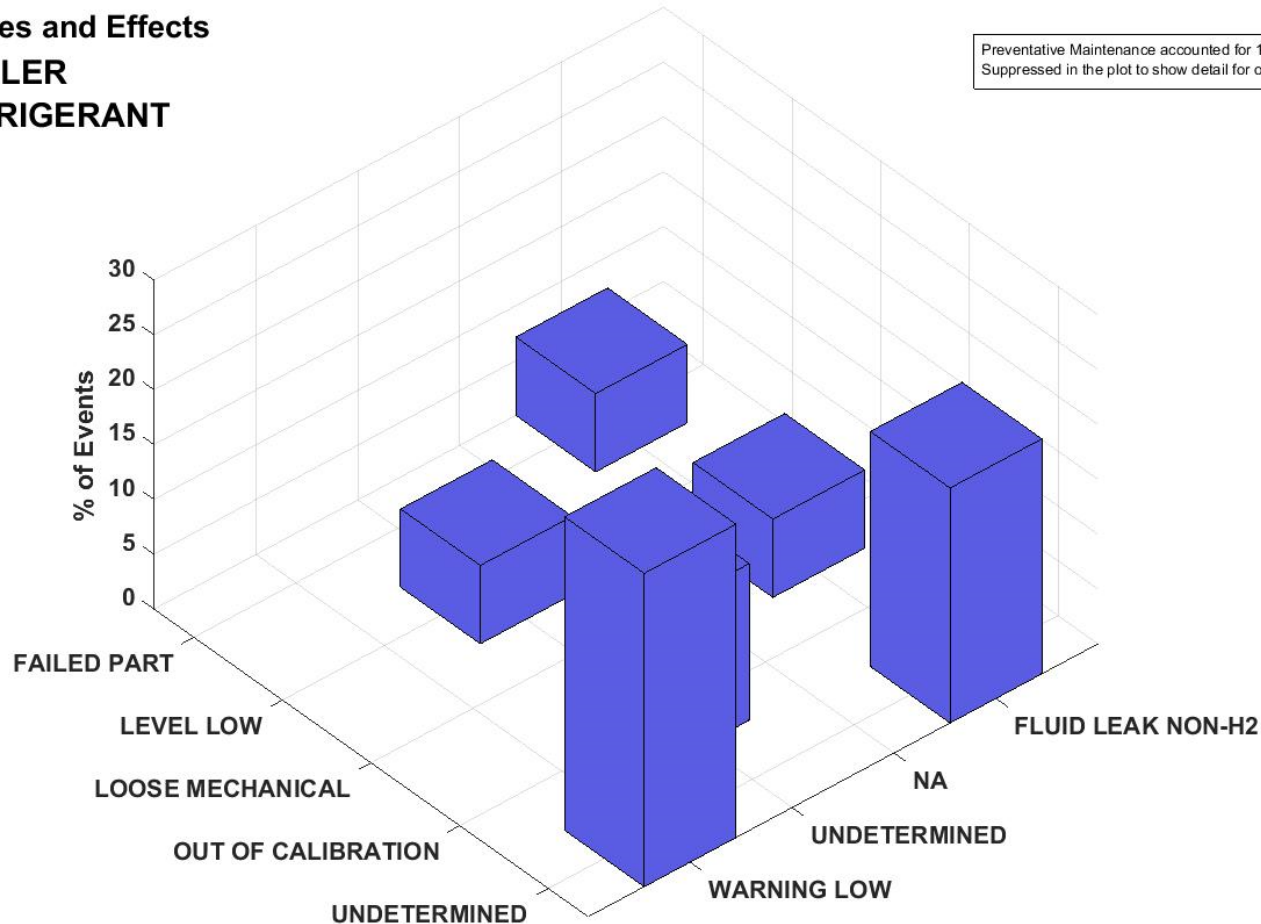

Causes

Effects



NREL cdpRETAIL_infr_66

Created: Apr-01-19 11:32 AM | Data Range: 2014Q3-2018Q4

Maintenance Causes and Effects: Dispenser (Entire)

Maintenance Causes and Effects - Retail Stations

Subsystem: DISPENSER

Component: ENTIRE

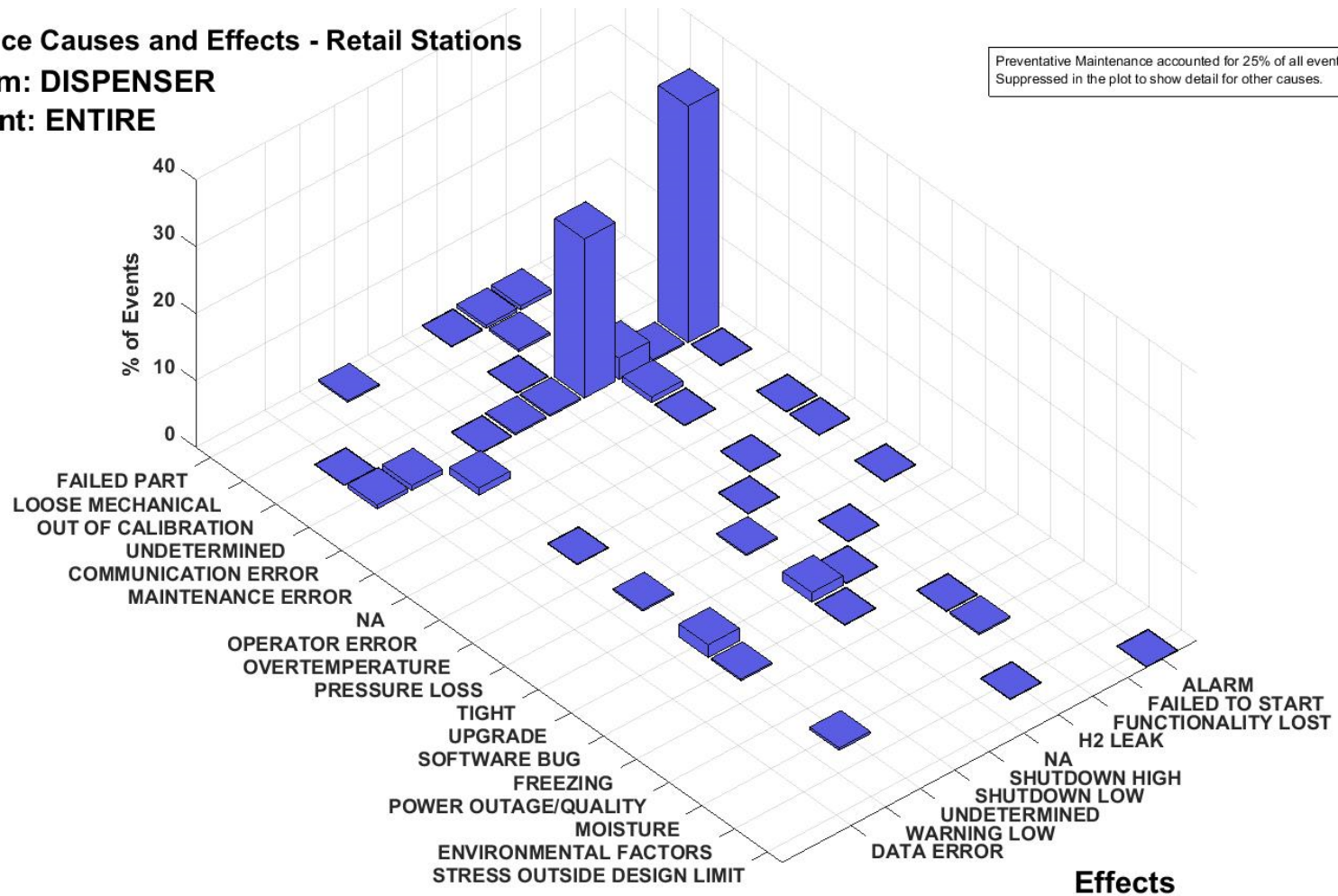

Causes

Effects



NREL cdpRETAIL_infr_67

Created: Apr-01-19 11:33 AM | Data Range: 2014Q3-2018Q4

CDP-INFR-68

Maintenance Causes and Effects: Dispenser (Nozzle)

Maintenance Causes and Effects - Retail Stations

Subsystem: DISPENSER

Component: NOZZLE

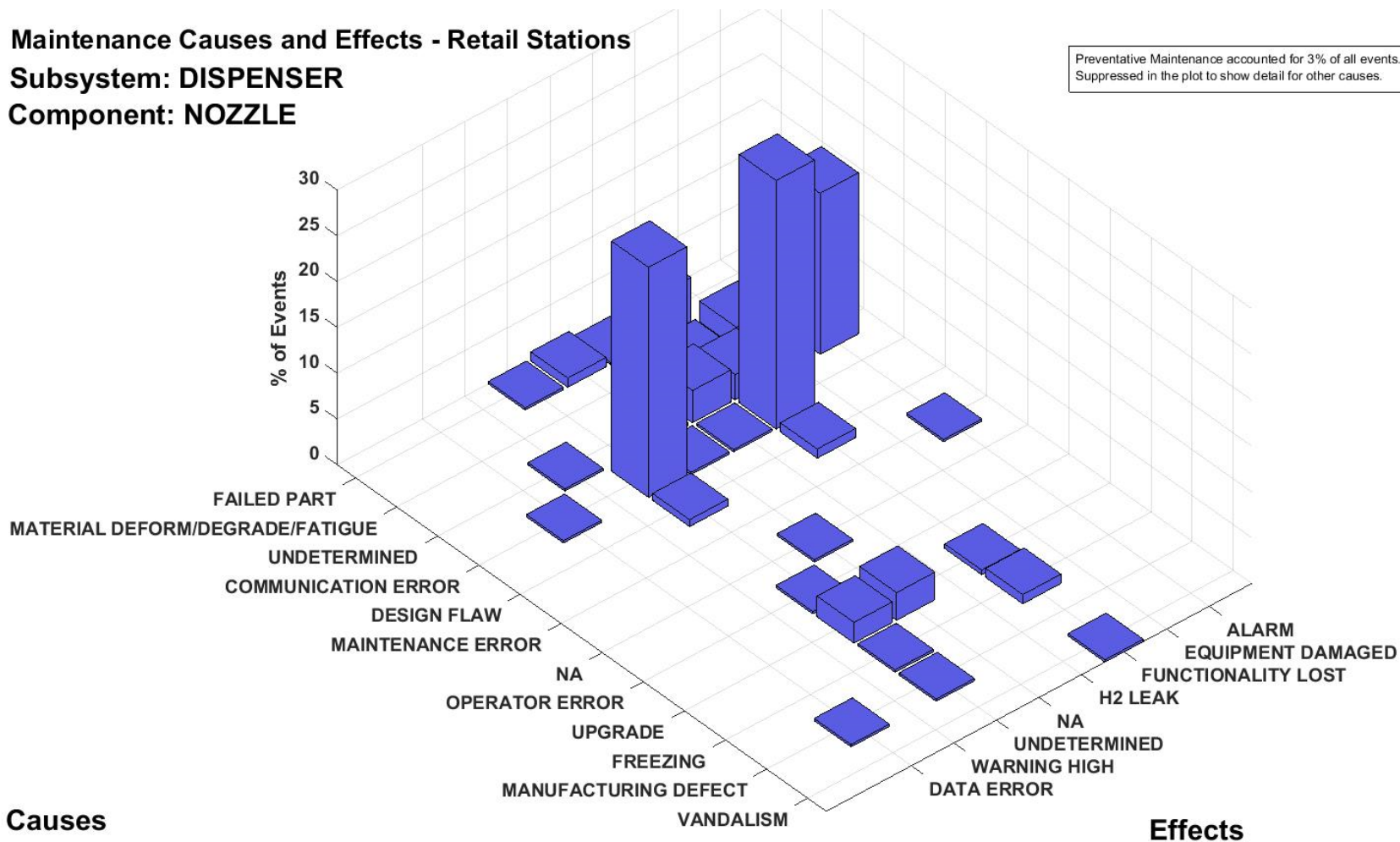

Causes



NREL cdpRETAIL_infr_68

Created: Apr-01-19 11:34 AM | Data Range: 2014Q3-2018Q4

CDP-INFR-69

Subsystem: DISPENSER

Preventative Maintenance accounted for 0% of all events.
Suppressed in the plot to show detail for other causes.



Effects

CDP-INFR-70

Subsystem: COMPRESSOR

Preventative Maintenance accounted for 28% of all events.
Suppressed in the plot to show detail for other causes.



Created: Apr-01-19 11:35 AM | Data Range: 2014Q3-2018Q4

Maintenance Causes and Effects: Compressor (Valve)

Maintenance Causes and Effects - Retail Stations

Subsystem: COMPRESSOR

Component: VALVE

Preventative Maintenance accounted for 3% of all events.
Suppressed in the plot to show detail for other causes.

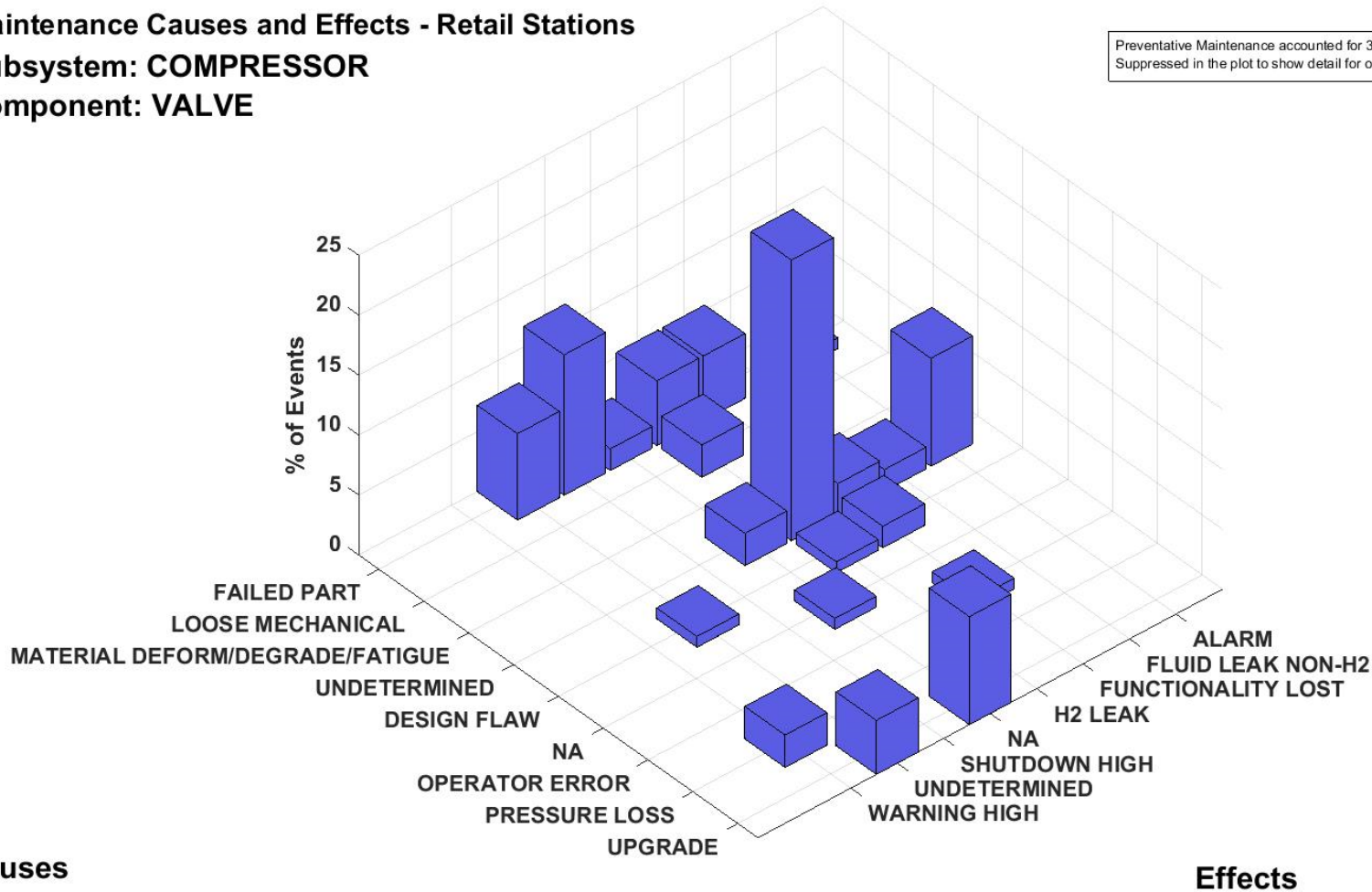

NREL cdpRETAIL_infr_71

Created: Apr-01-19 11:36 AM | Data Range: 2014Q3-2018Q4

Maintenance Causes and Effects: Compressor (Fitting)

Maintenance Causes and Effects - Retail Stations

Subsystem: COMPRESSOR

Component: FITTING

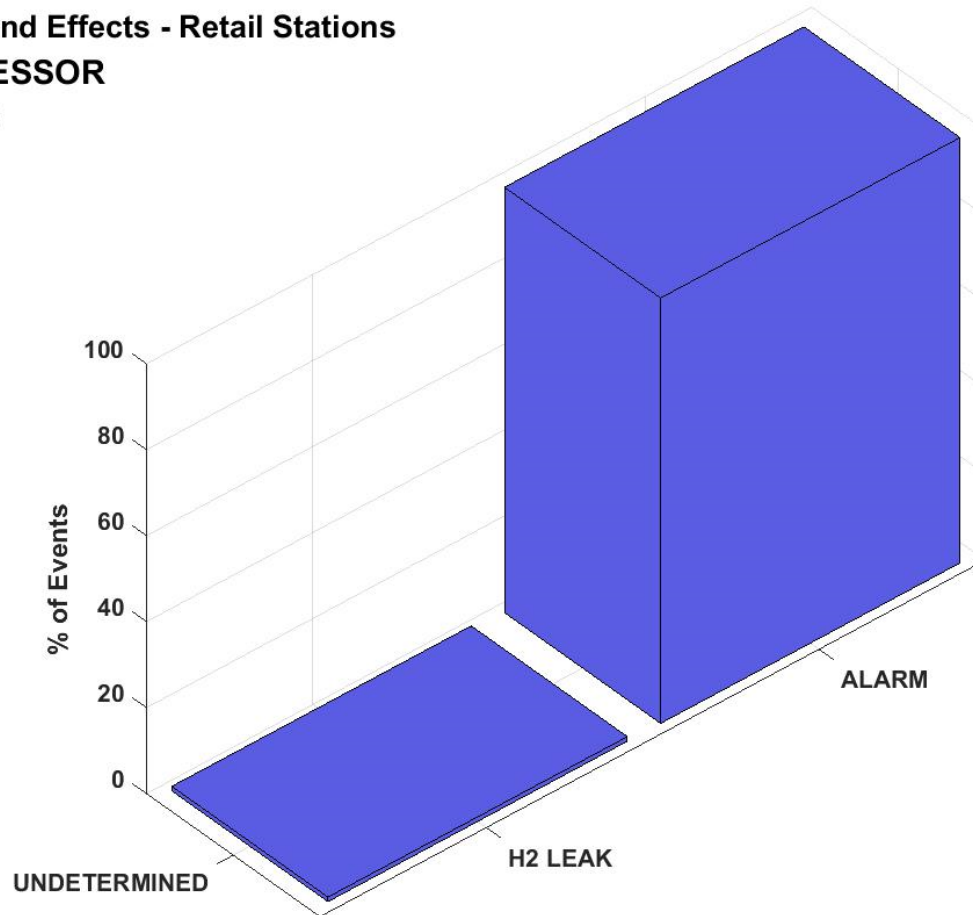

Causes

Effects



NREL cdpRETAIL_infr_72

Created: Apr-01-19 11:37 AM | Data Range: 2014Q3-2018Q4

Performance

CDP-INFR-01

Hydrogen Dispensed by Quarter

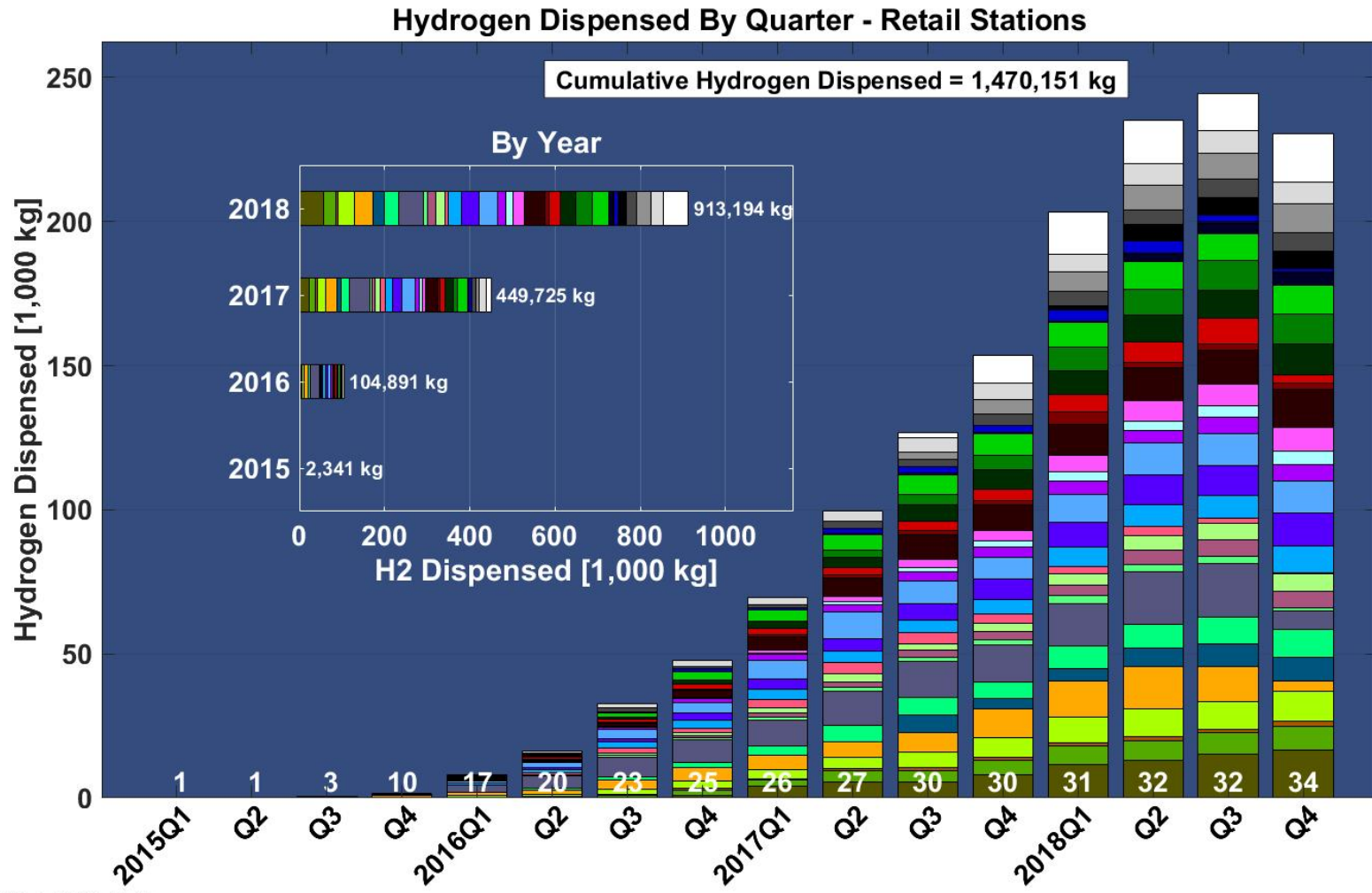

NREL cdpRETAIL_infr_01
Created: Mar-15-19 11:55 AM | Data Range: 2014Q3-2018Q4

Note: Colors represent individual stations. Station count is number at bottom of bar.

CDP-INFR-58

Hydrogen Fills by Quarter

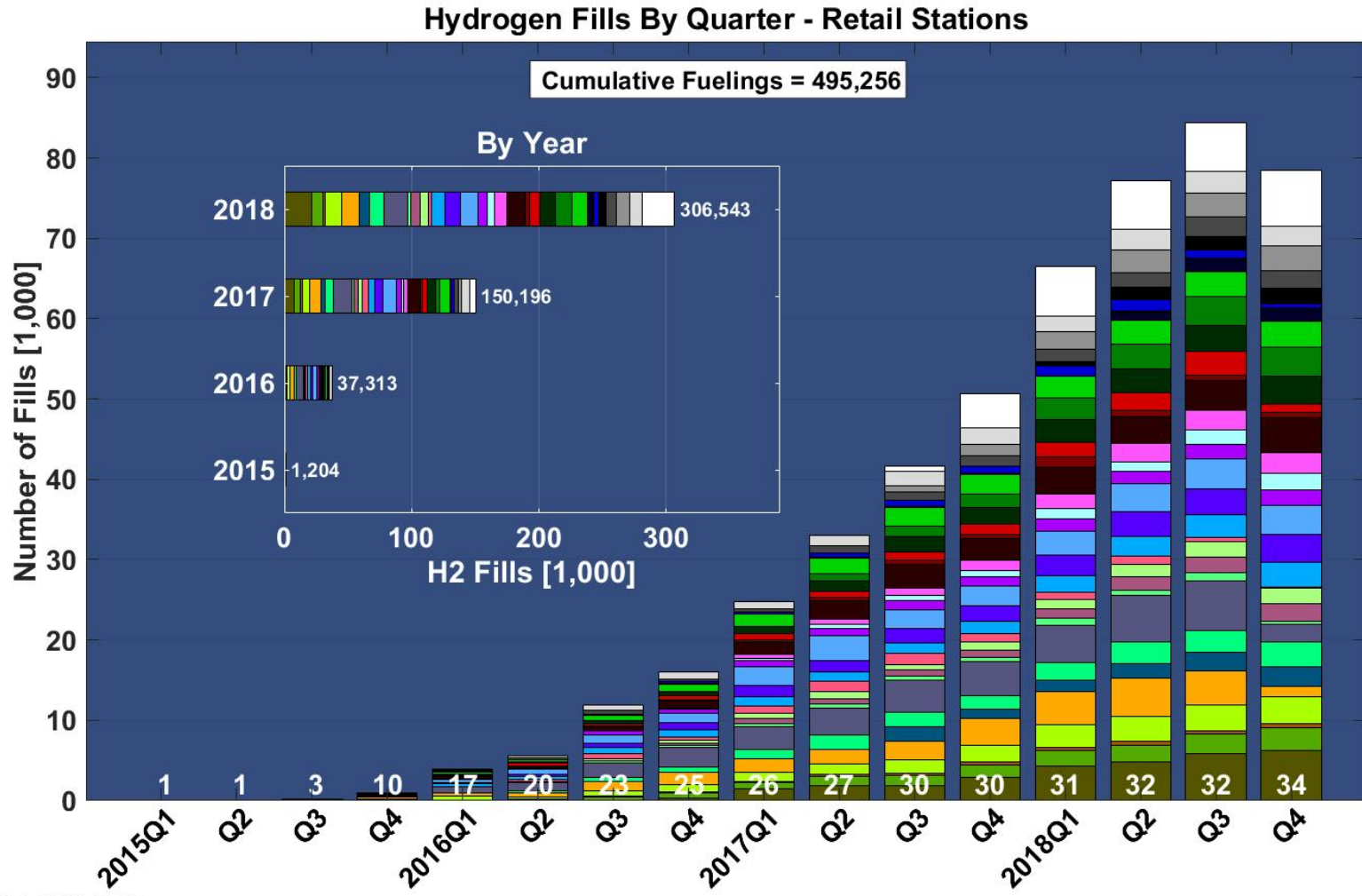

NREL cdpRETAIL_infr_58
Created: Mar-15-19 12:06 PM | Data Range: 2014Q3-2018Q4

Note: Colors represent individual stations. Station count is number at bottom of bar.

CDP-INFR-81

Hydrogen Dispensed by Region

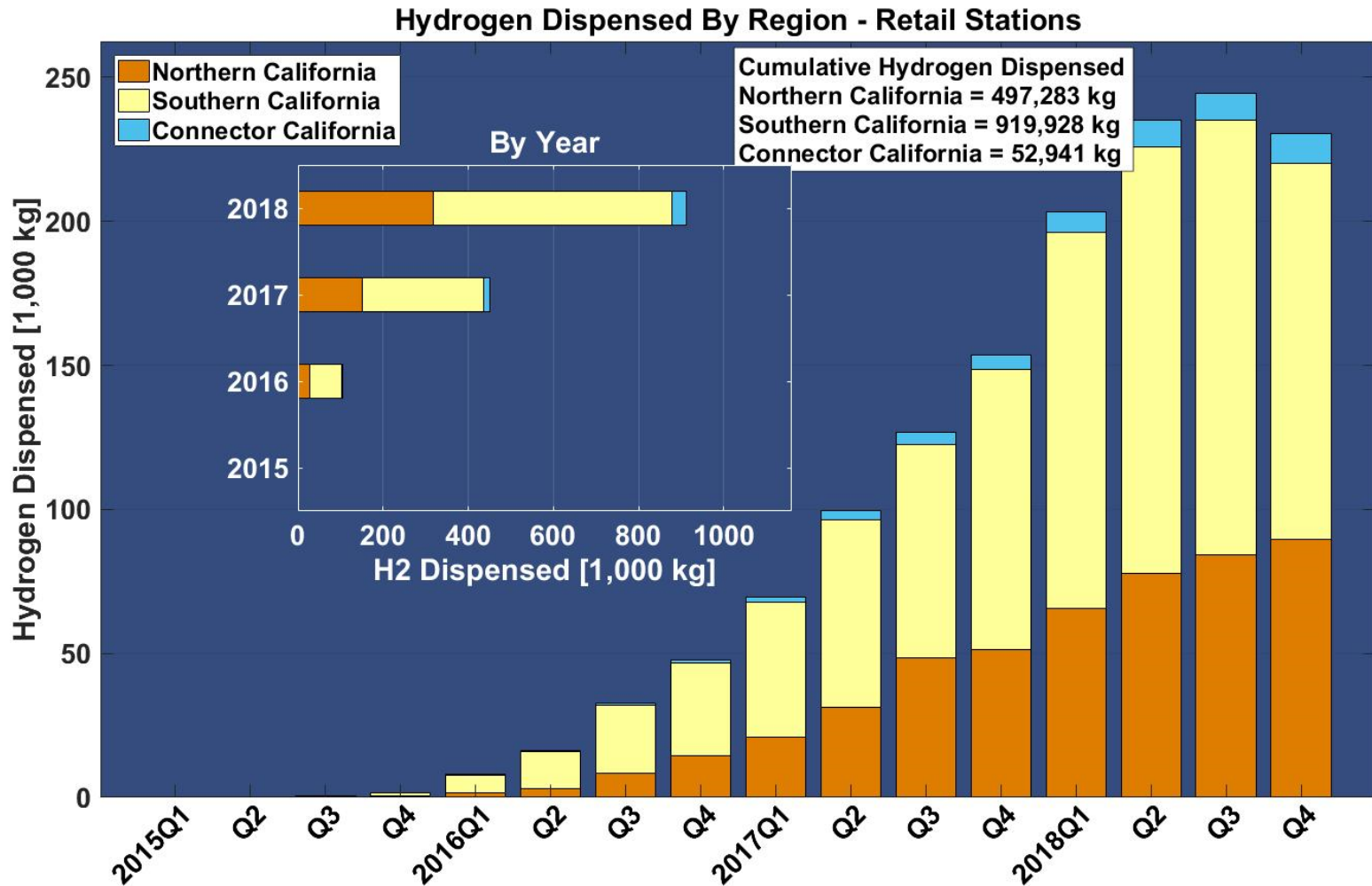

NREL cdpRETAIL_infr_81

Created: Apr-01-19 2:48 PM | Data Range: 2014Q3-2018Q4

CDP-INFR-02

Histogram of Fueling Rates

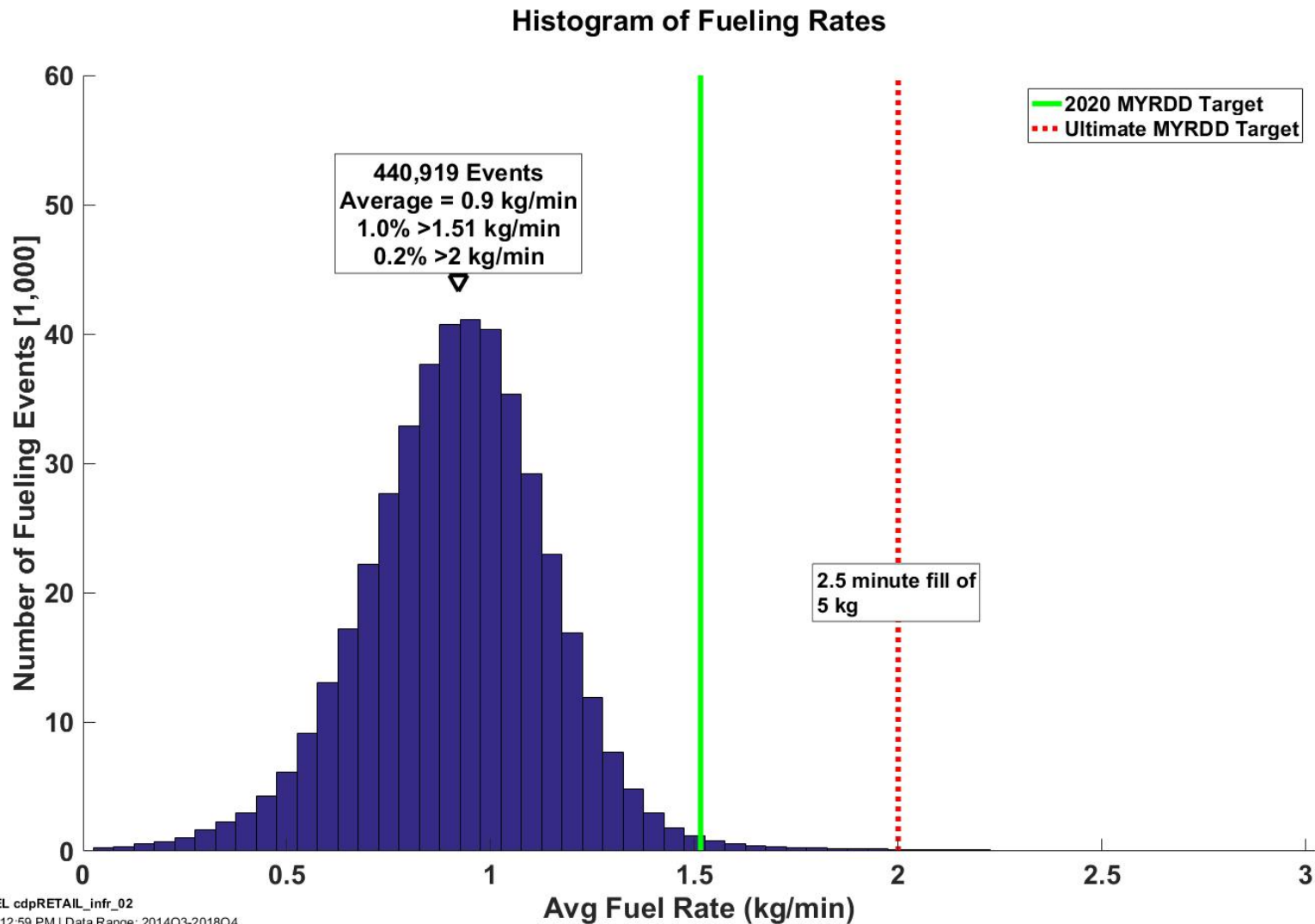

NREL cdpRETAIL_infr_02

Created: Mar-15-19 12:59 PM | Data Range: 2014Q3-2018Q4

CDP-INFR-03

Histogram of Fueling Times

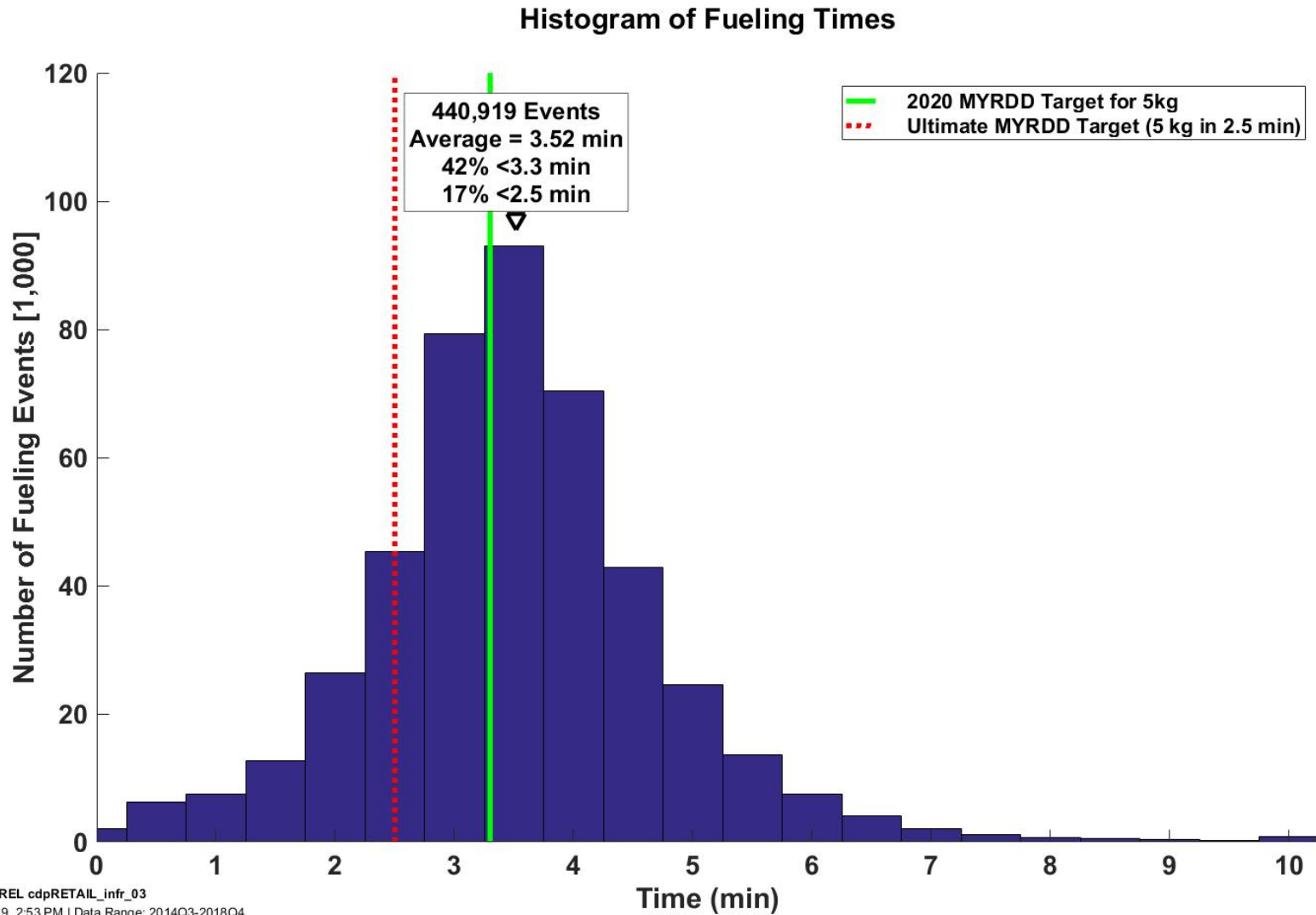

NREL cdpRETAIL_infr_03

Created: Apr-01-19 2:53 PM | Data Range: 2014Q3-2018Q4

CDP-INFR-04

Histogram of Fueling Amounts

Histogram of Fueling Amounts

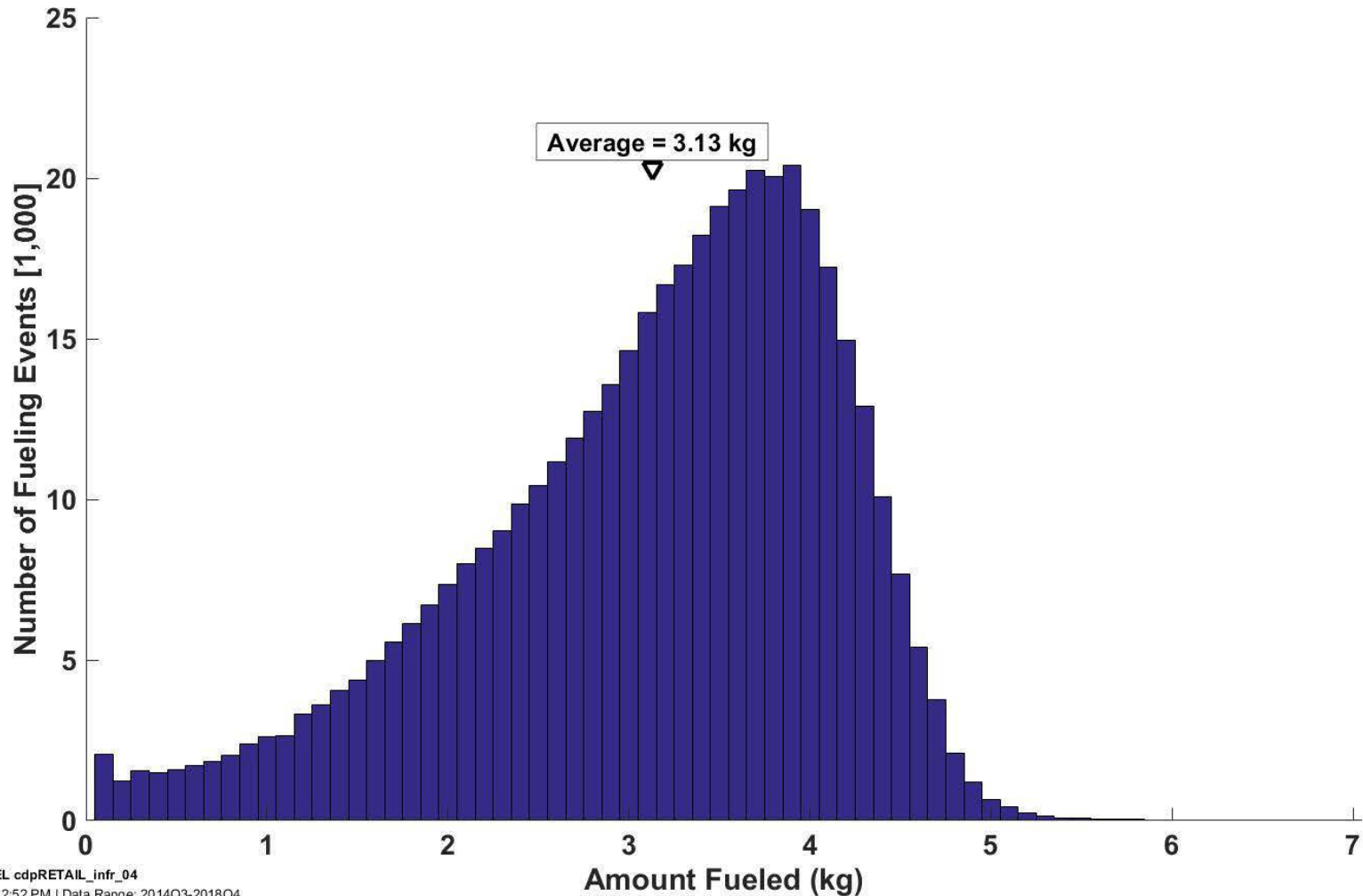

NREL cdpRETAIL_infr_04
Created: Apr-01-19 2:52 PM | Data Range: 2014Q3-2018Q4

CDP-INFR-08

Time Between Fueling

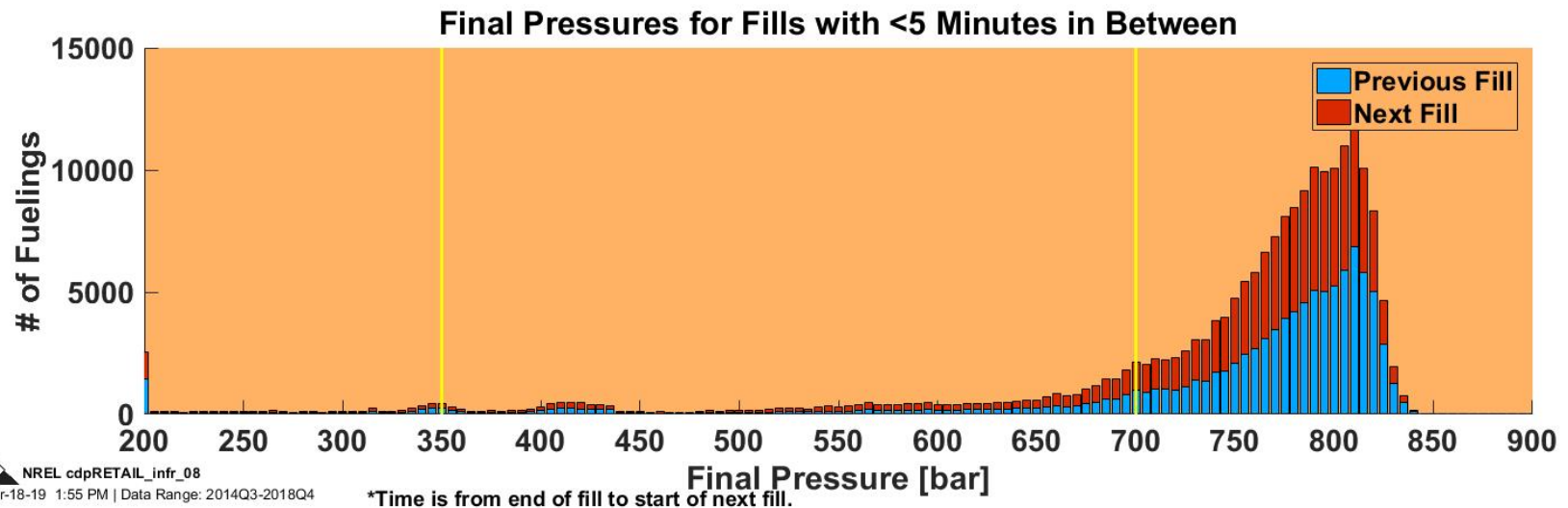
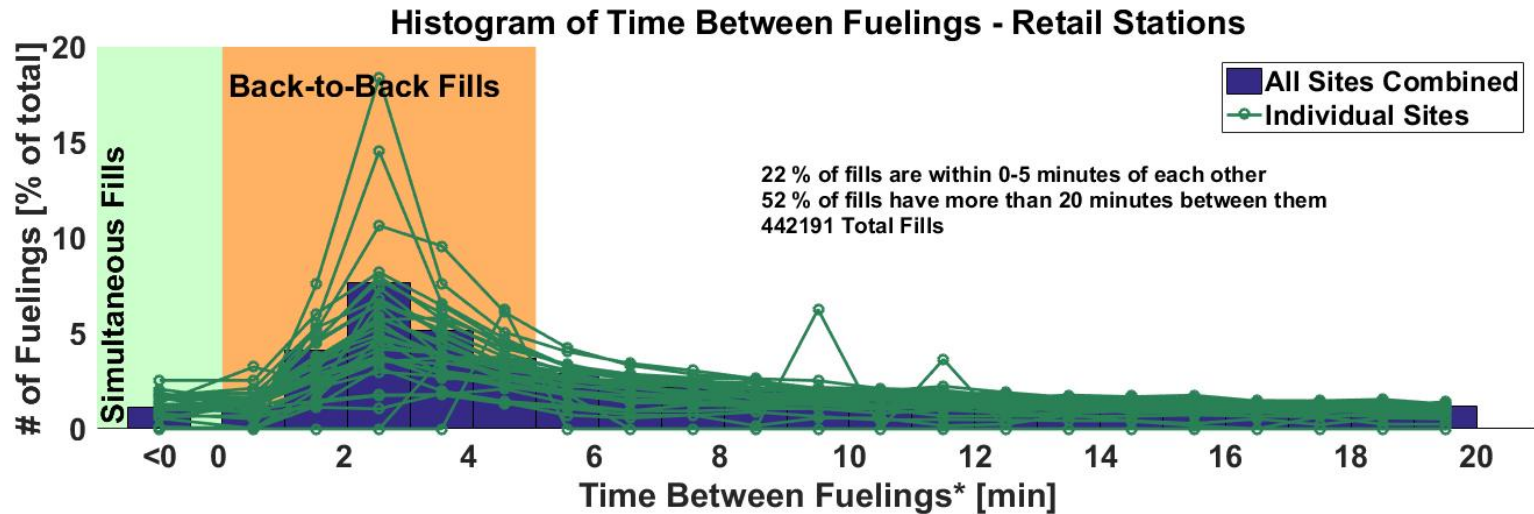

CDP-INFR-09

Fueling Final Pressures

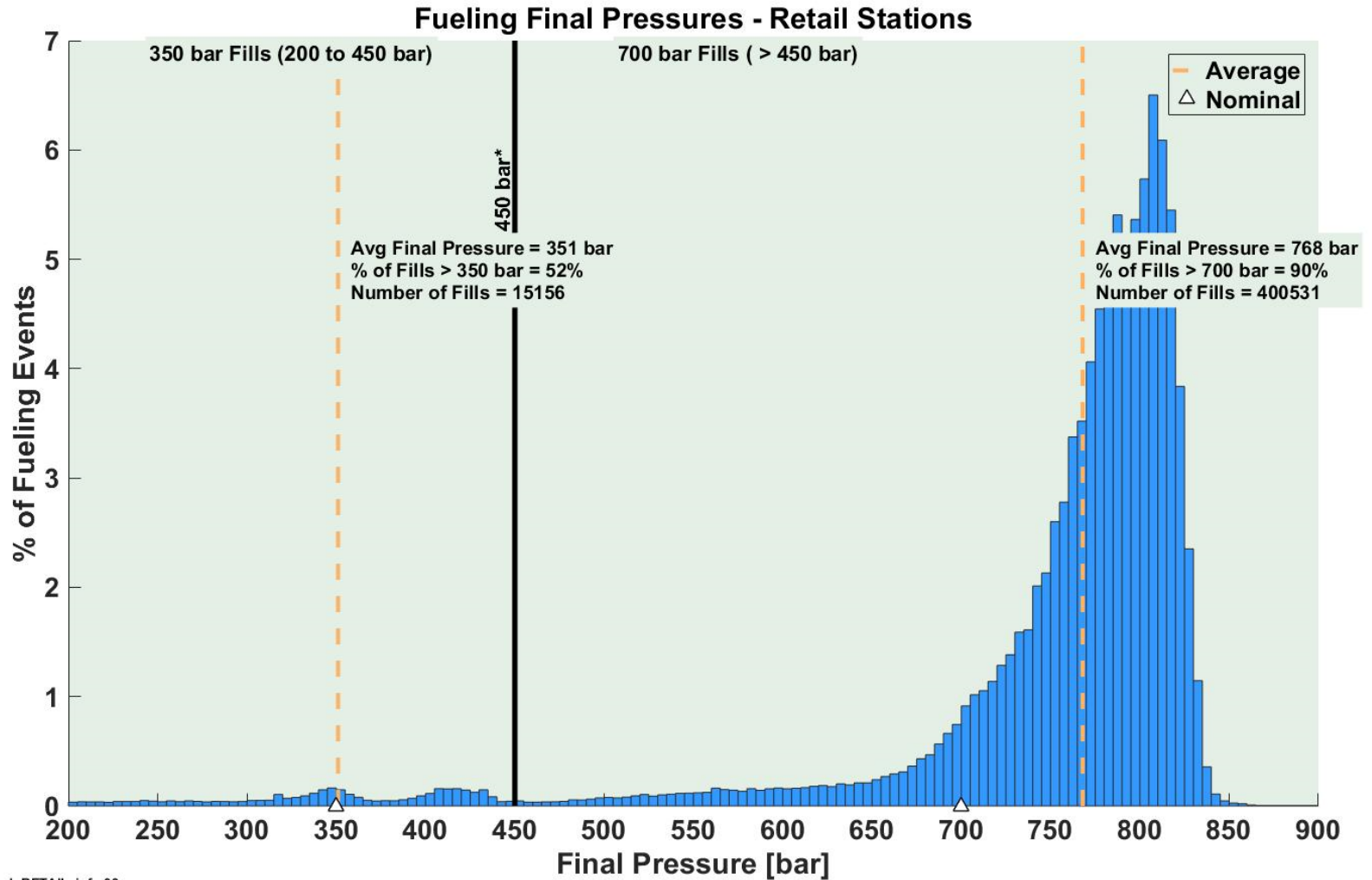

NREL cdpRETAIL_infr_09

Created: Mar-20-19 3:18 PM | Data Range: 2014Q3-2018Q4

*The line at 450 bar separates 350 bar fills from 700 bar fills. It is slightly over the allowable 125% of nominal pressure (437.5 bar) from SAE J2601.

CDP-INFR-12

Fueling Rates 350 bar vs. 700 bar

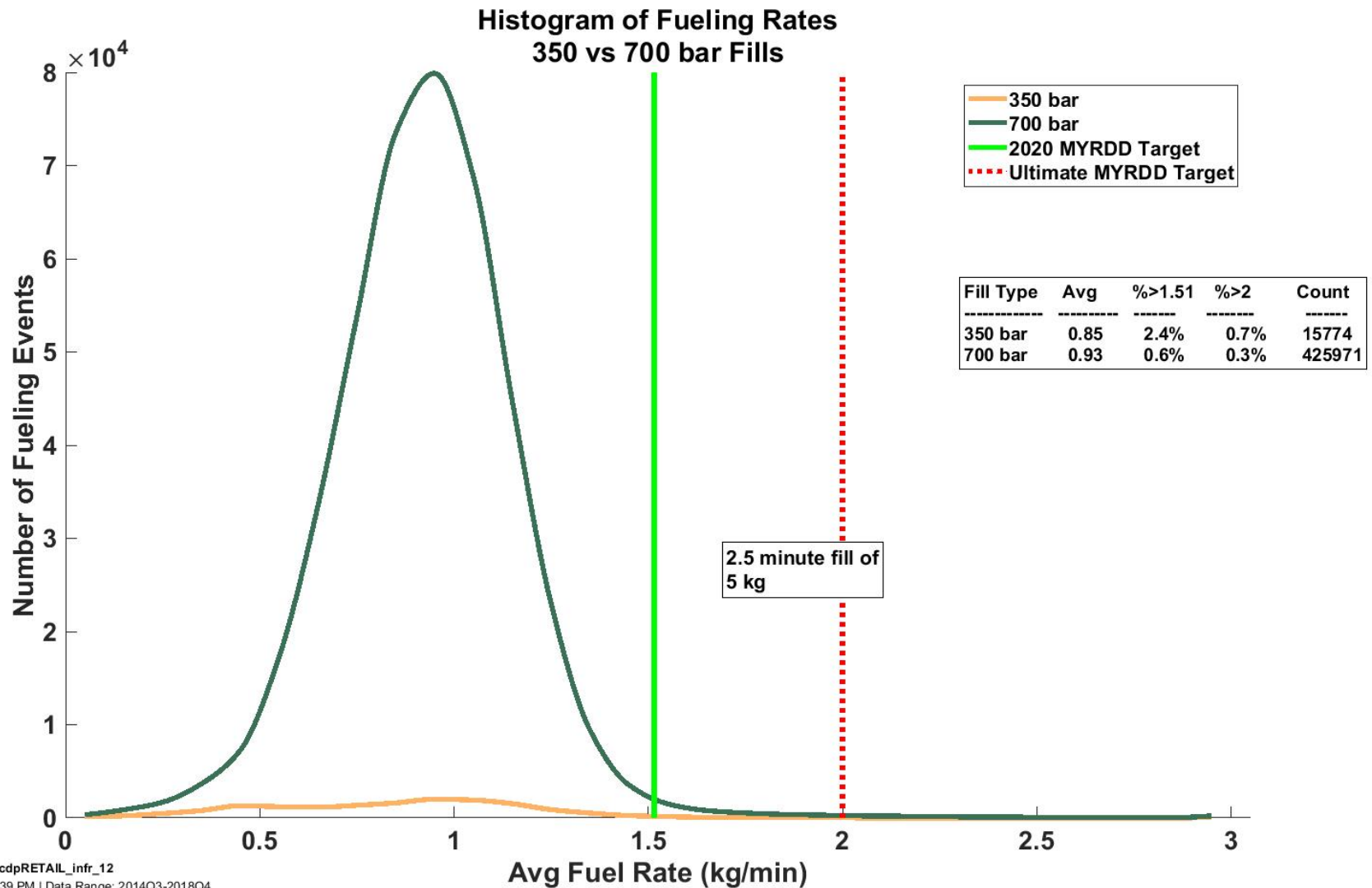

NREL cdpRETAIL_infr_12
Created: Mar-18-19 1:39 PM | Data Range: 2014Q3-2018Q4

CDP-INFR-90

Hydrogen Dispensed by Quarter and Pressure

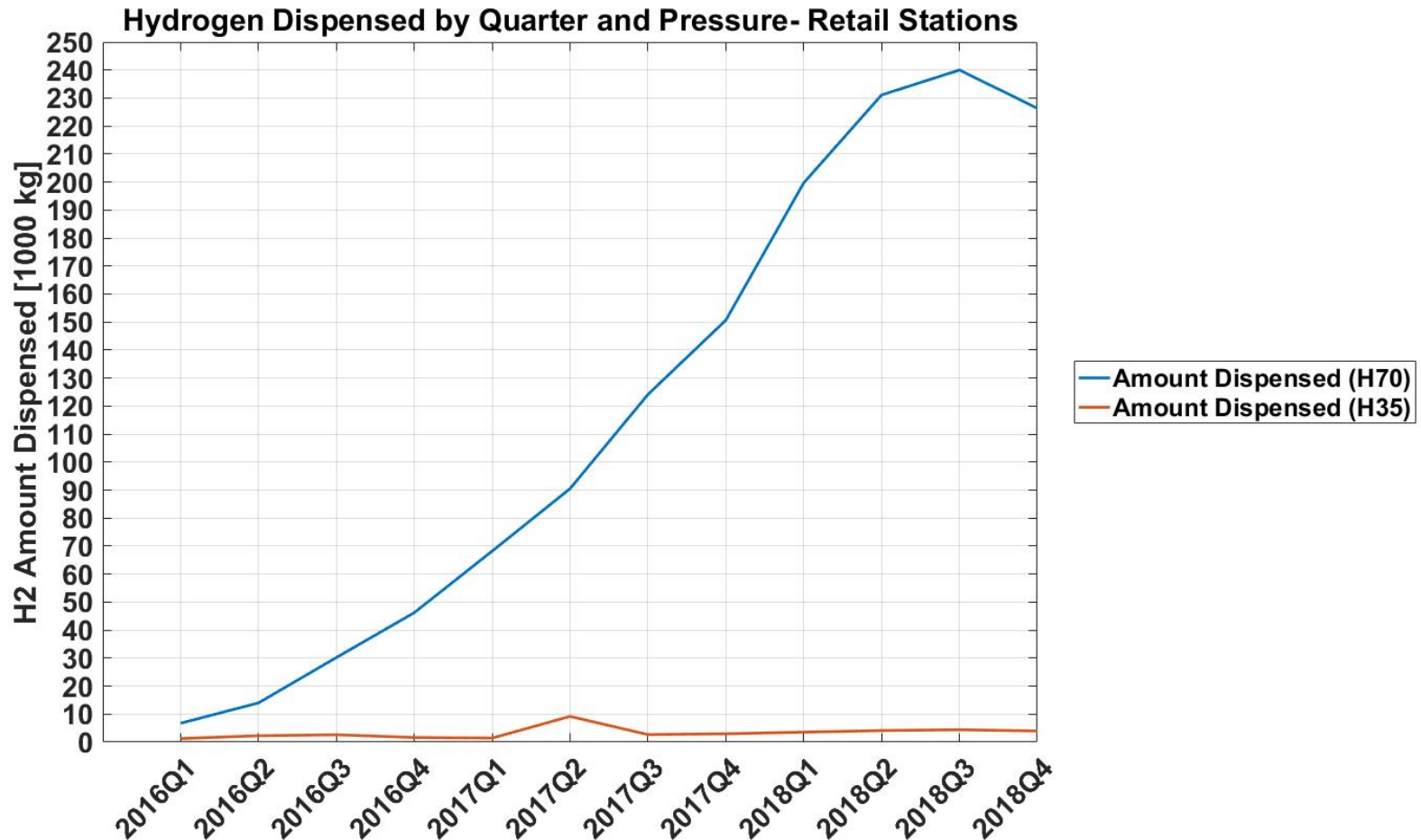

CDP-INFR-13

Number of Fueling Events per Hour

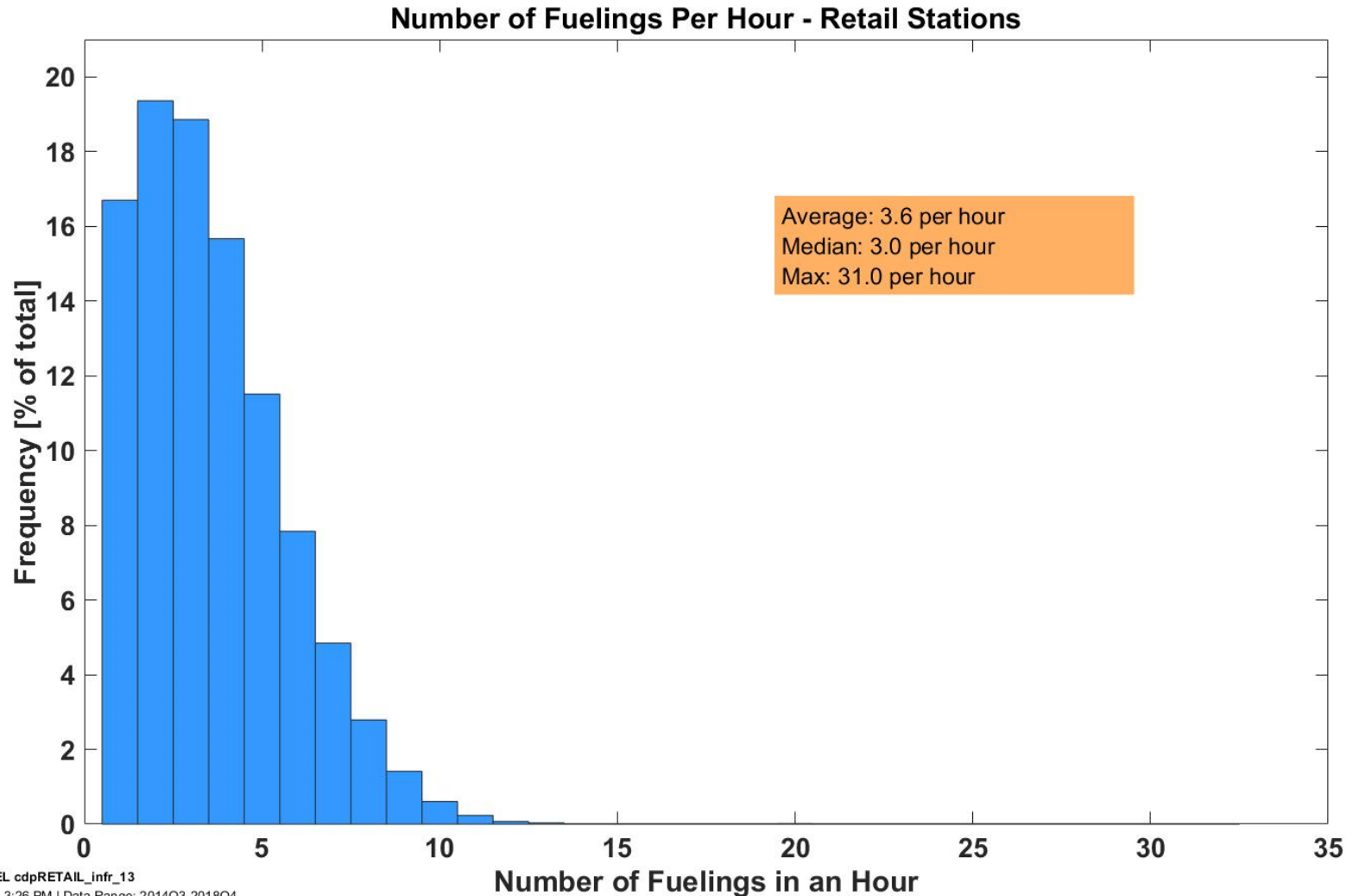

CDP-INFR-14

Hydrogen Dispensed per Hour

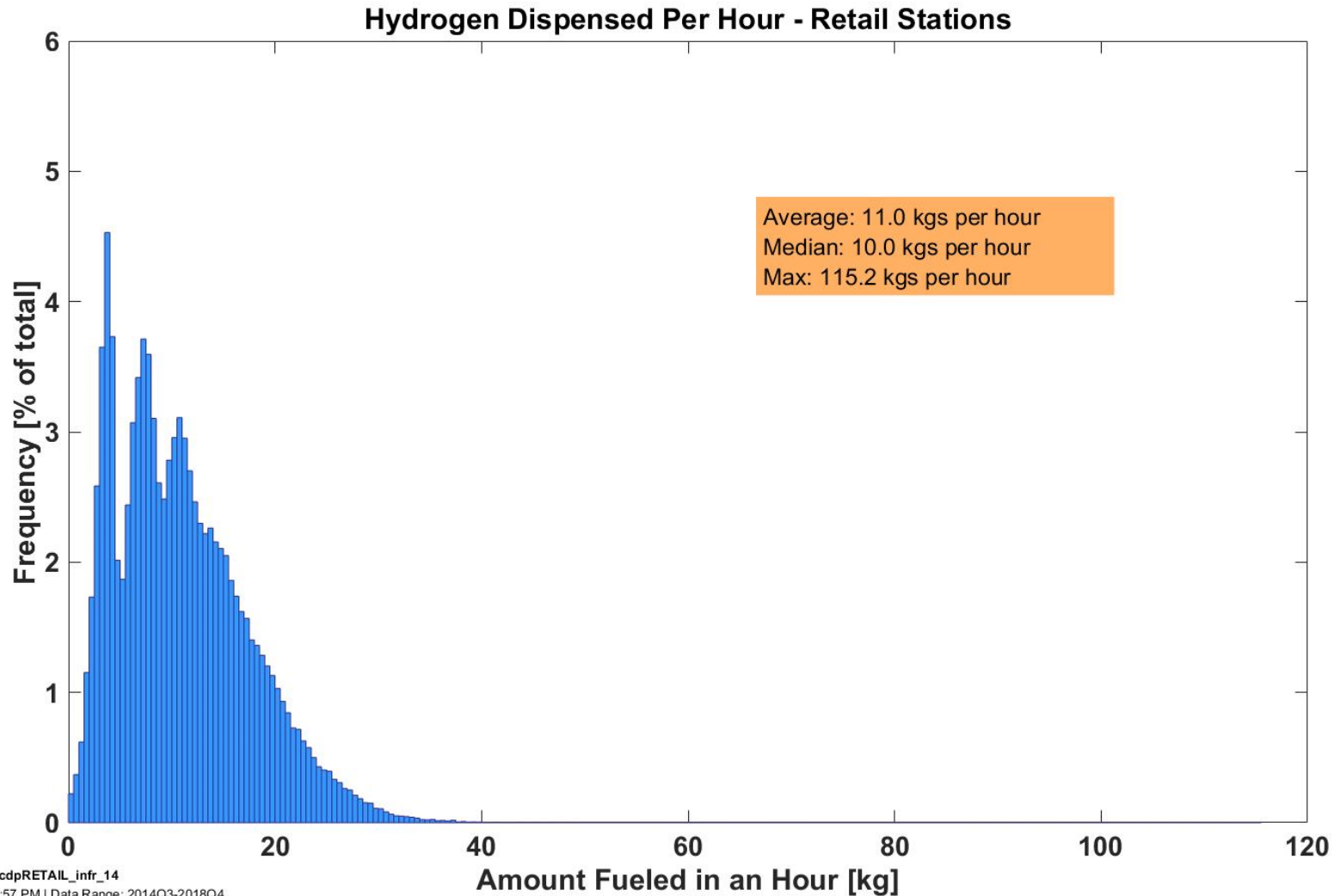

CDP-INFR-15

Number of Fills by Time of Day

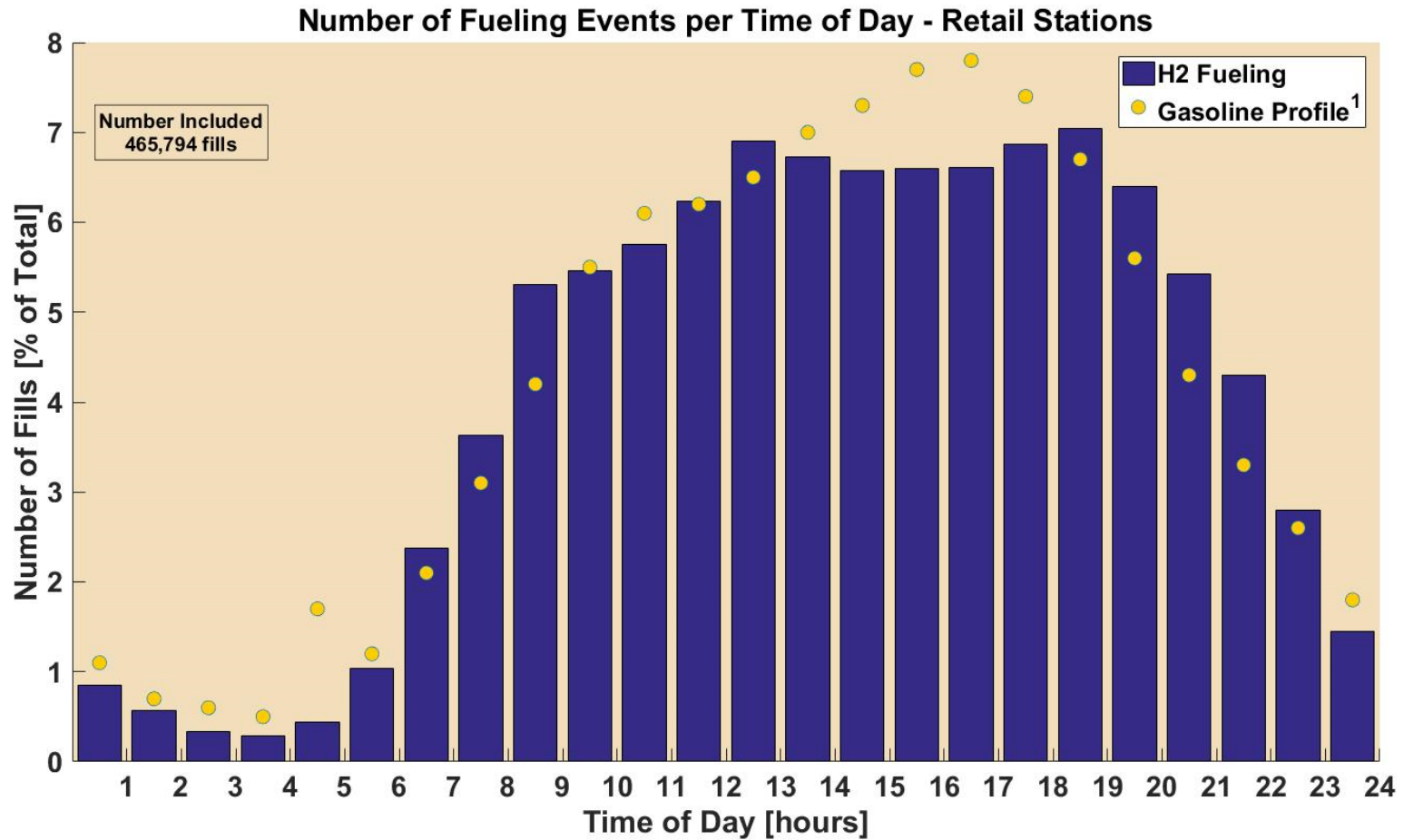

NREL cdpRETAIL_infr_15
Created: Apr-01-19 2:52 PM | Data Range: 2014Q3-2018Q4

1. Friday Chevron profile "Hydrogen Delivery Infrastructure Options Analysis", T. Chen, 2008.

CDP-INFR-16

Fueling Amounts per Time of Day

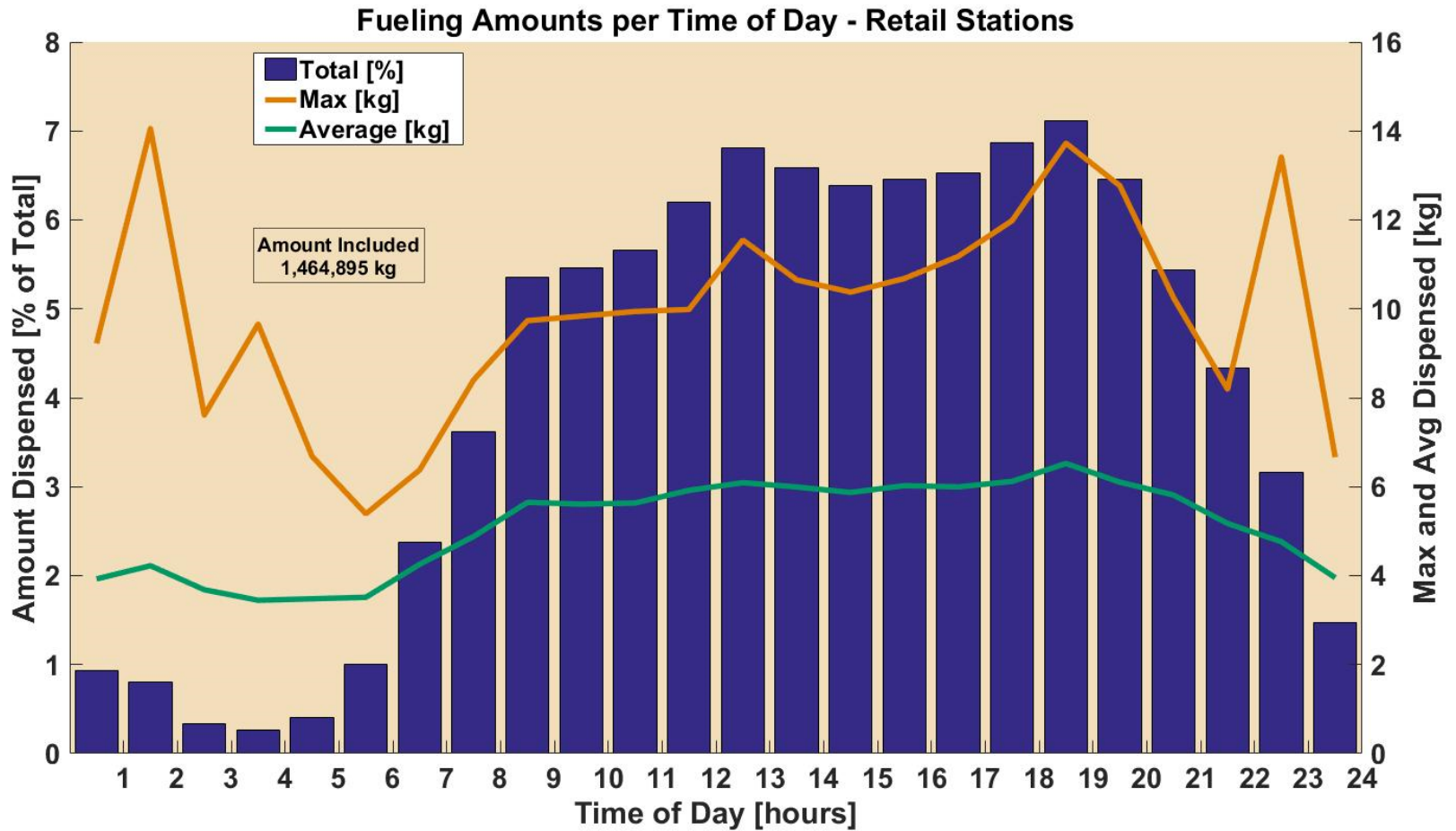

CDP-INFR-88a Fueling Profile by Day and Hour Connector/Destination Stations

Fueling Amounts by Day and Hour - Retail Stations - Connector/Destination California

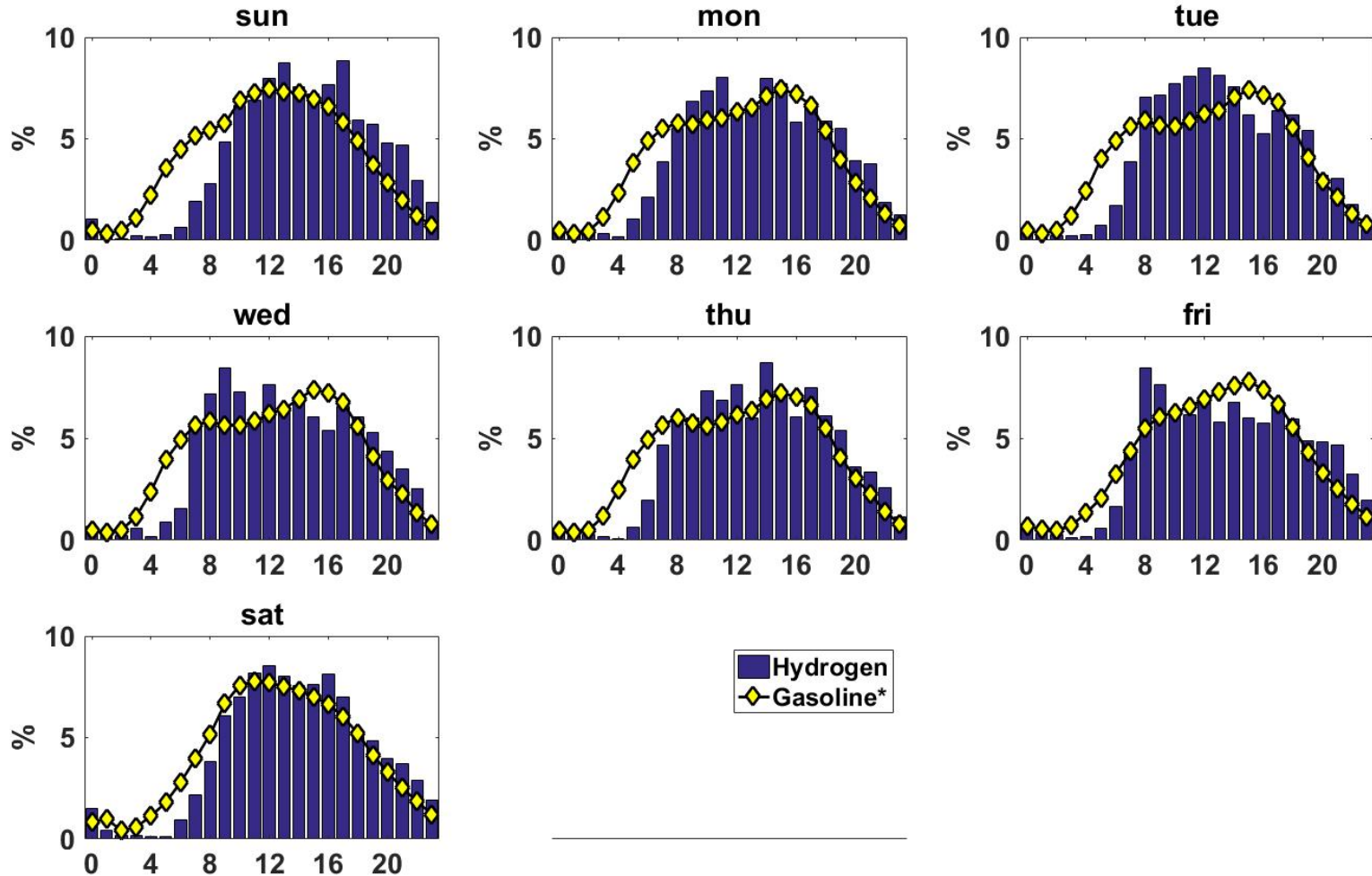

NREL cdpRETAIL_infr_88a

Created: Mar-18-19 11:15 AM | Data Range: 2014Q3-2018Q4

*Chevron gasoline profile "Hydrogen Delivery Infrastructure Options Analysis", T. Chen, 2008.

CDP-INFR-88b Fueling Profile by Day and Hour Northern California

Fueling Amounts by Day and Hour - Retail Stations - Northern California

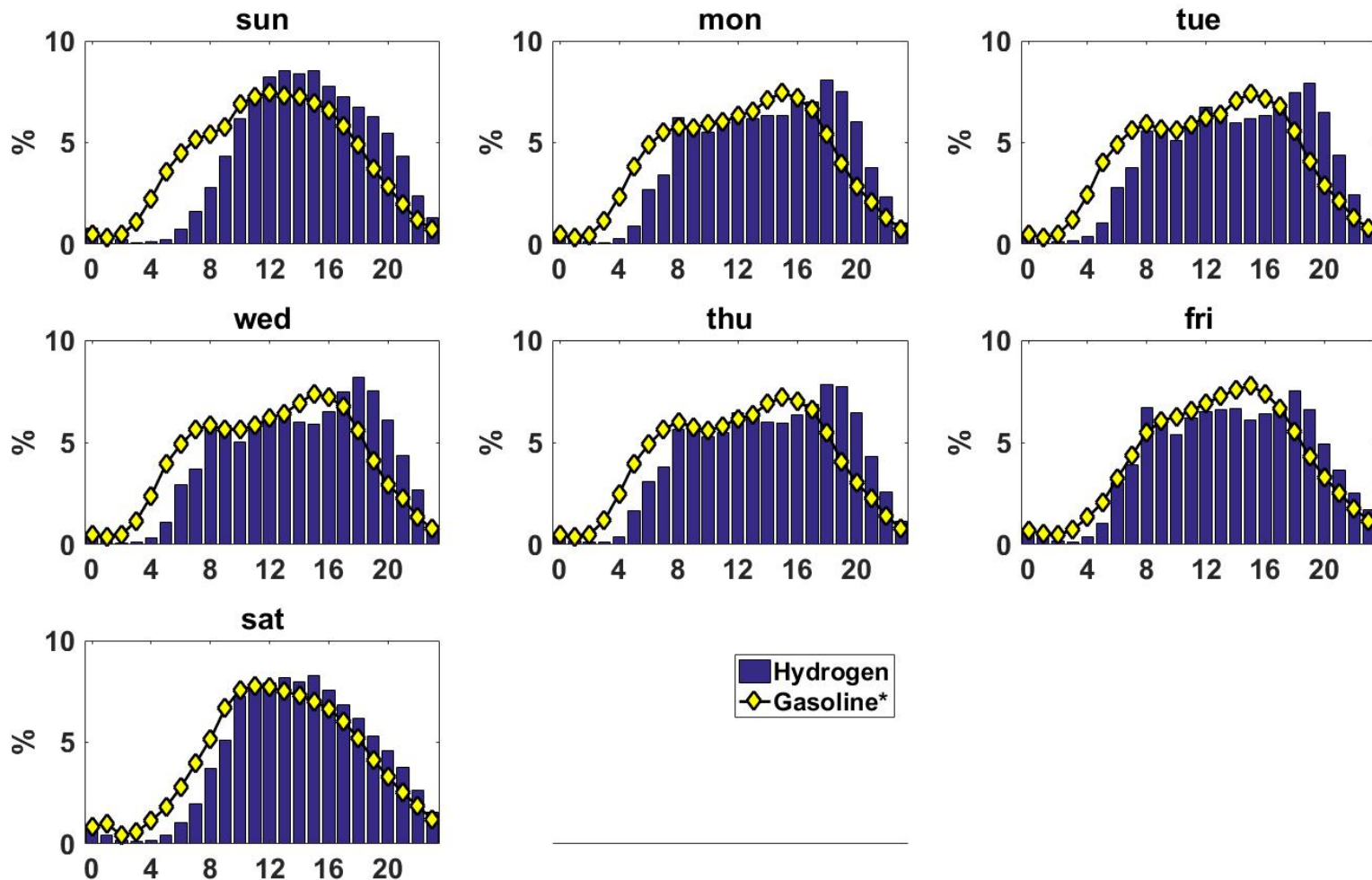

NREL cdpRETAIL_infr_88b

Created: Mar-18-19 11:15 AM | Data Range: 2014Q3-2018Q4

*Chevron gasoline profile "Hydrogen Delivery Infrastructure Options Analysis", T. Chen, 2008.

CDP-INFR-88c Fueling Profile by Day and Hour Southern California

Fueling Amounts by Day and Hour - Retail Stations - Southern California

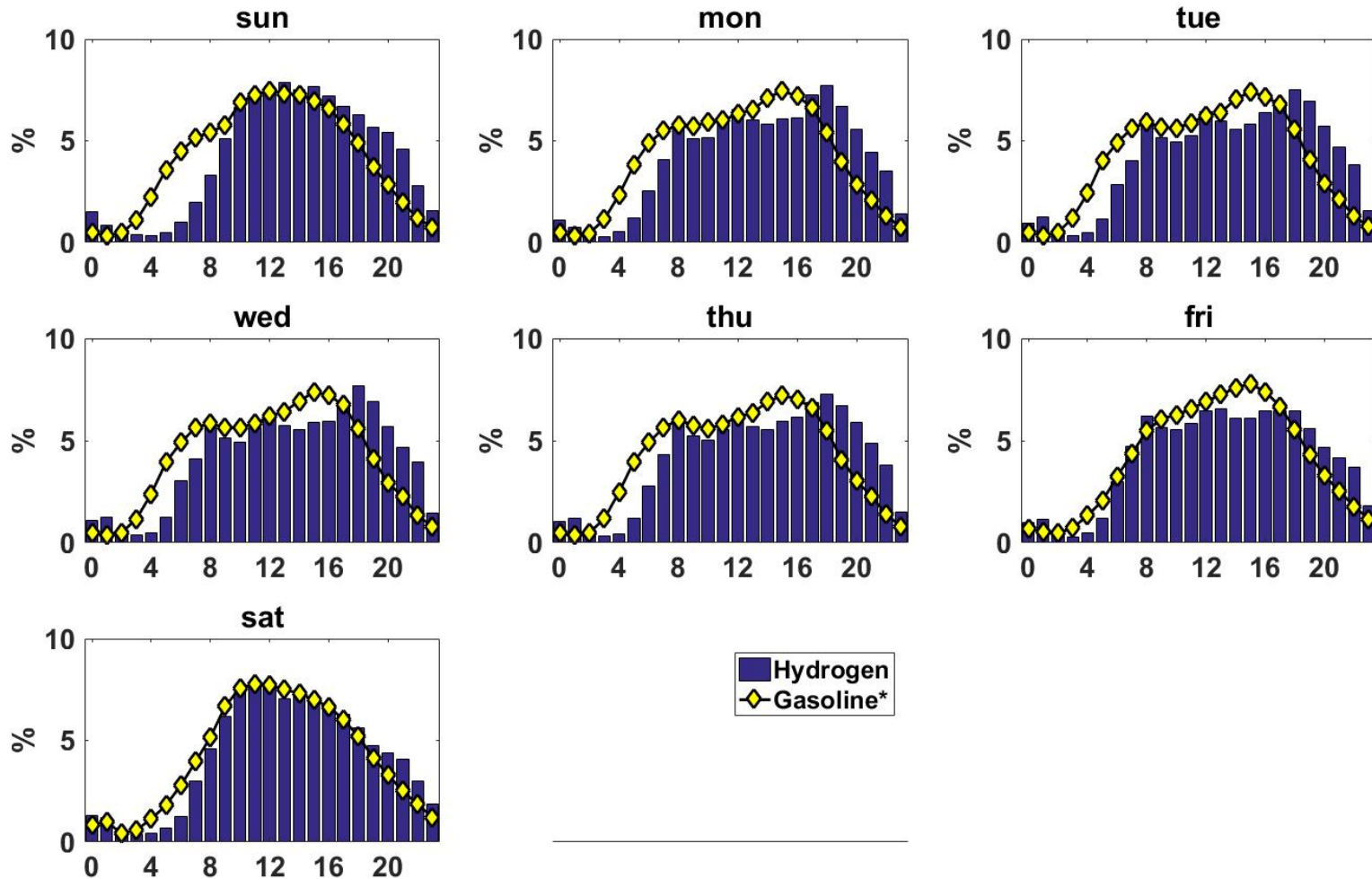

NREL cdpRETAIL_infr_88c

Created: Mar-18-19 11:15 AM | Data Range: 2014Q3-2018Q4

*Chevron gasoline profile "Hydrogen Delivery Infrastructure Options Analysis", T. Chen, 2008.

CDP-INFR-91

Missed Fuel Opportunity

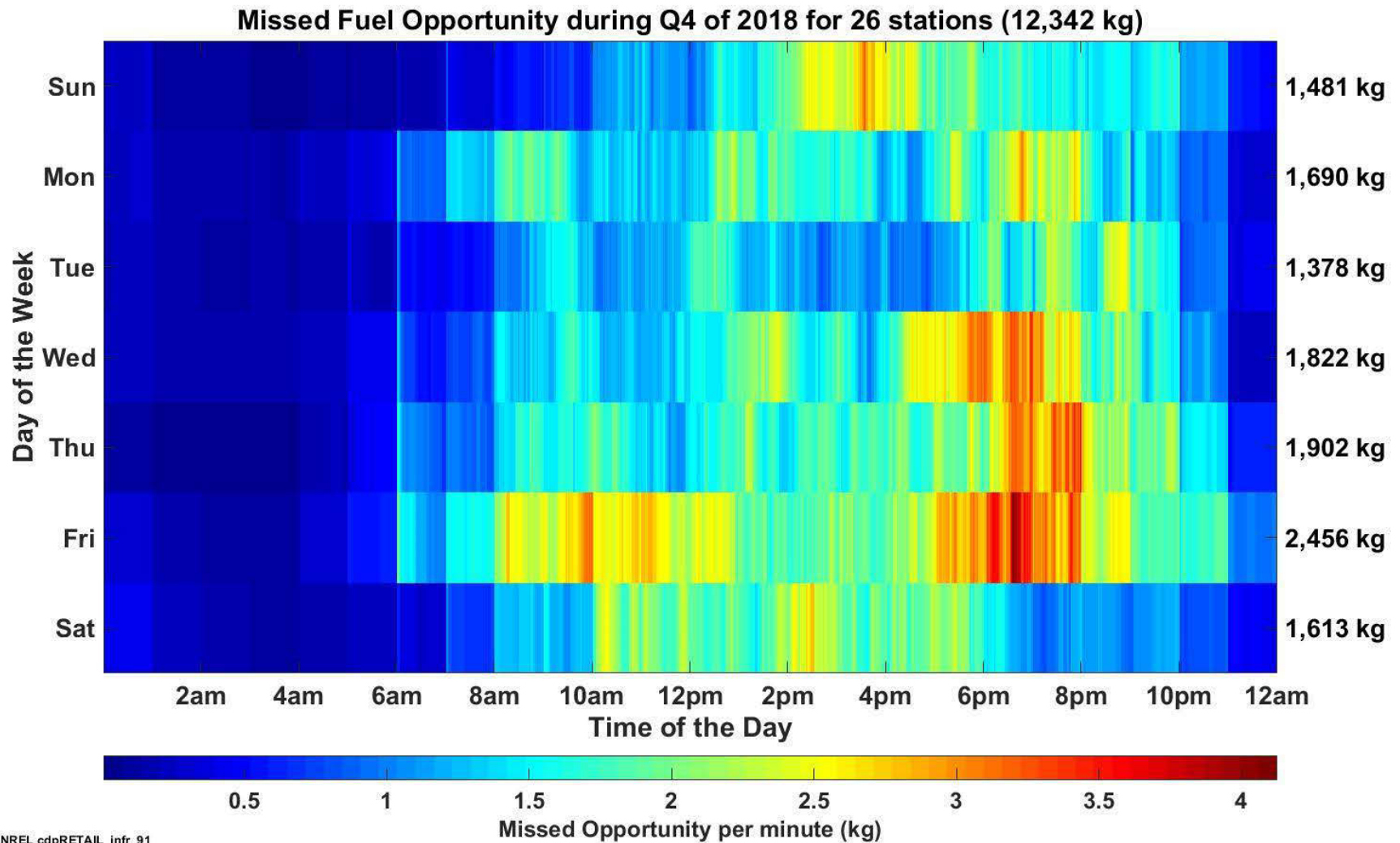

NREL cdpRETAIL_infr_91

Created: Mar-21-19 1:33 PM | Data Range: 2014Q3-2018Q4

*The minute fill profile was taken as an average from an hourly total.

CDP-INFR-93

Station Unavailability

2018 Station Unavailability for 38 stations

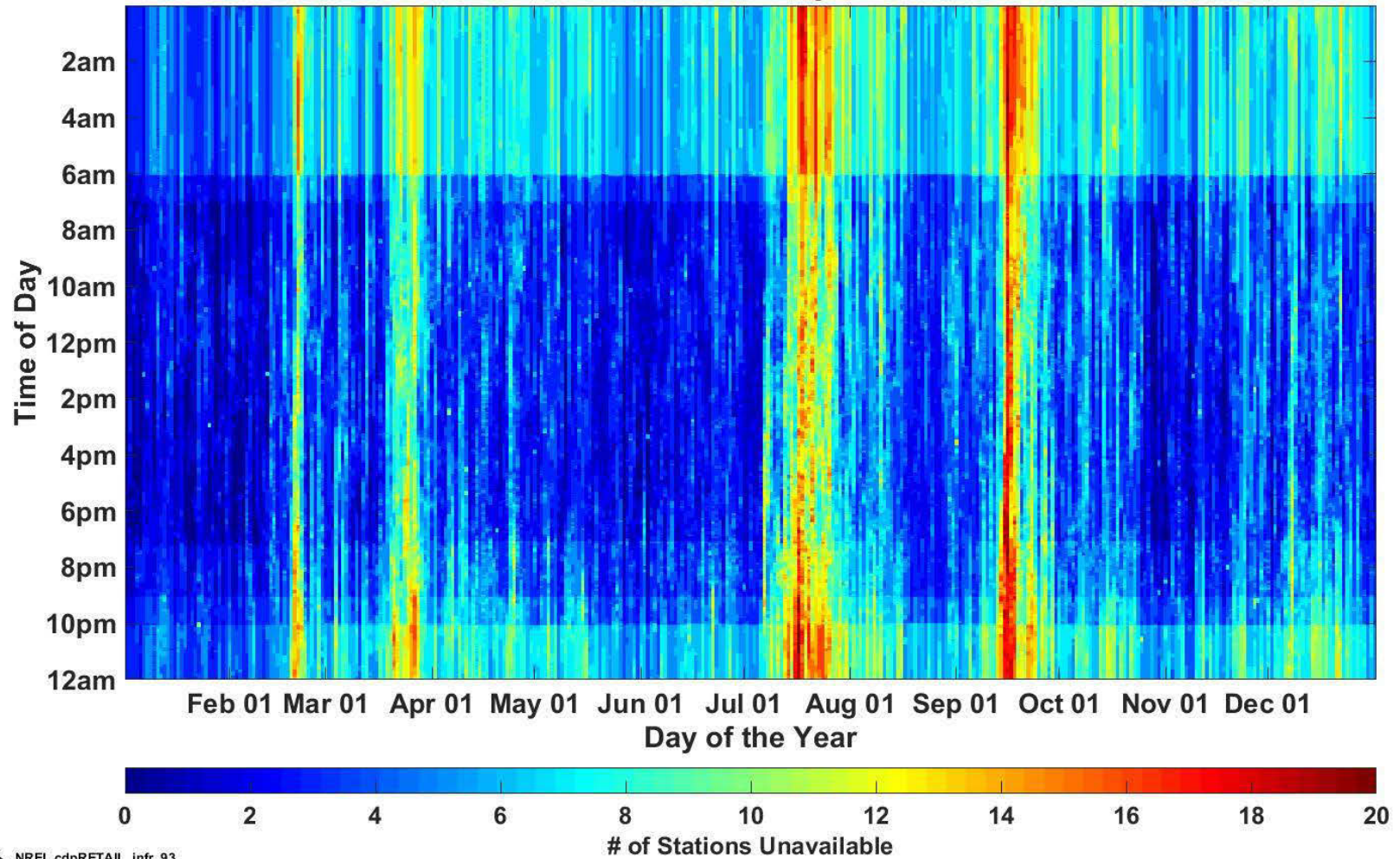

NREL cdpRETAIL_infr_93
Created: Mar-21-19 1:27 PM | Data Range: 2012Q1-2018Q4

* y-axis resolution - minutes | x-axis resolution - days

CDP-INFR-17

Fueling Rates by Amount Filled

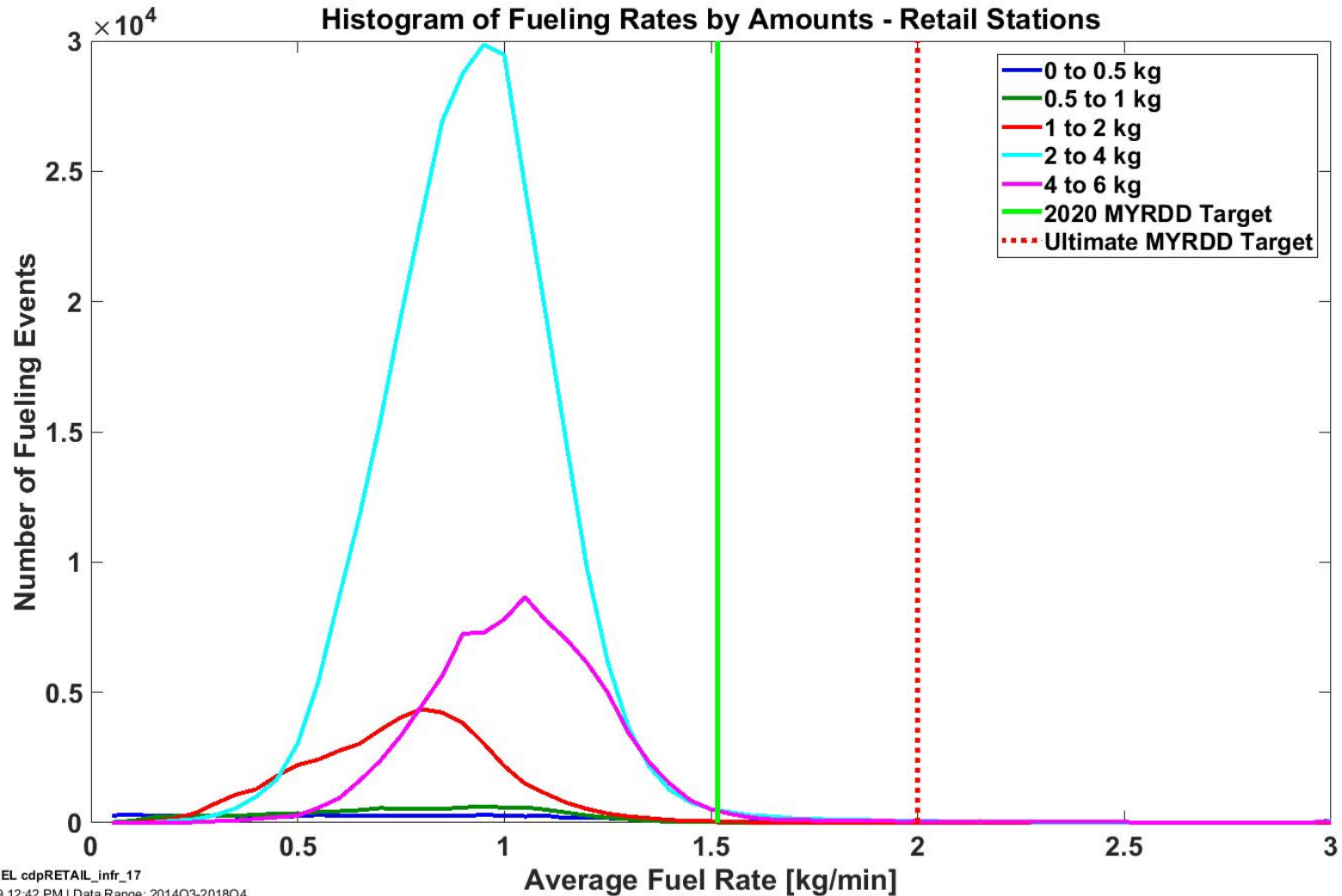

NREL cdpRETAIL_infr_17
Created: Mar-18-19 12:42 PM | Data Range: 2014Q3-2018Q4

CDP-INFR-18

Fueling Amount vs. Time to Fill

Histogram of Fueling Amount Vs Time - Retail Stations

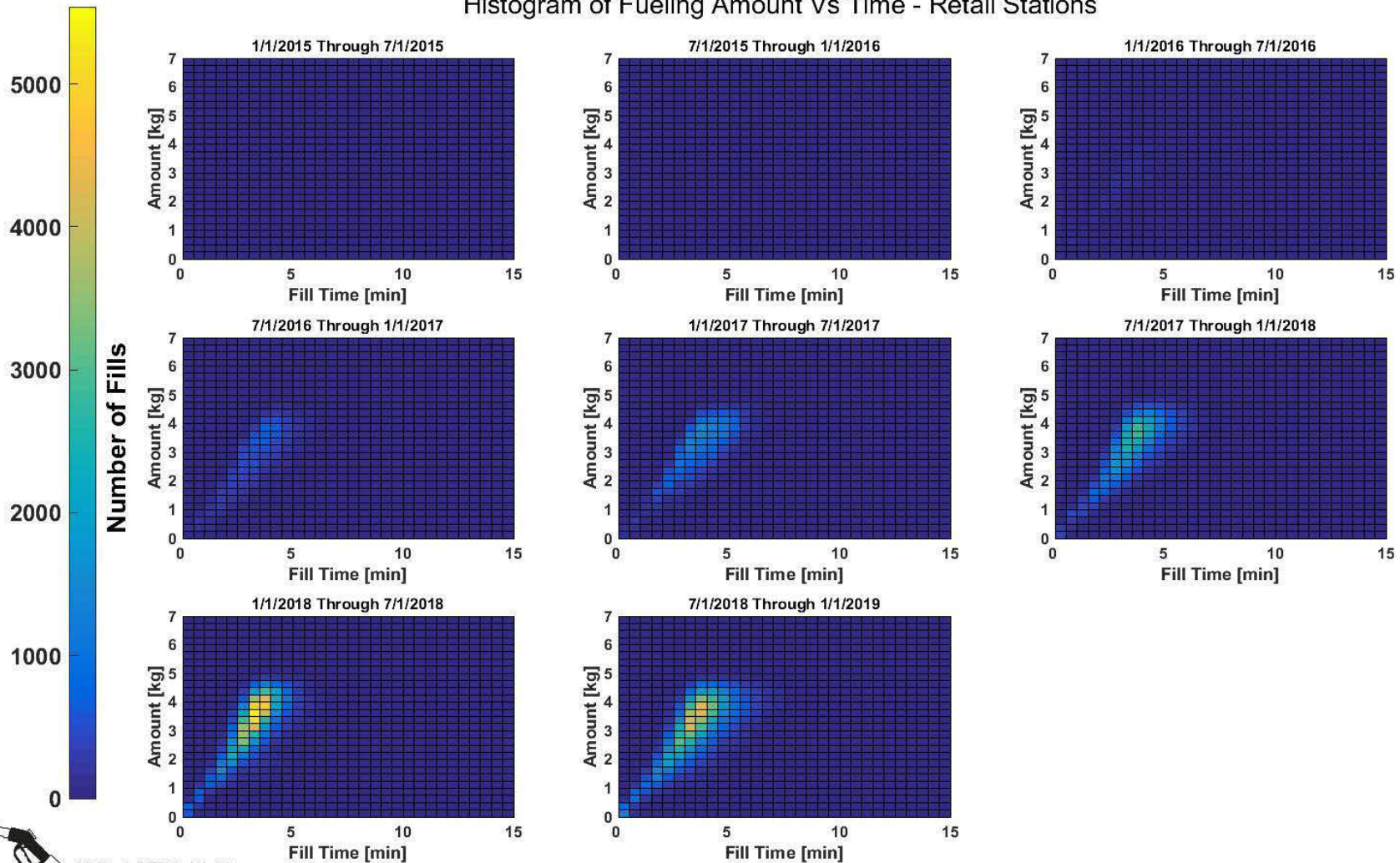

NREL cdpRETAIL_infr_18

Created: Mar-06-19 12:48 PM | Data Range: 2014Q3-2018Q4

CDP-INFR-56

Fueling Rates by Year

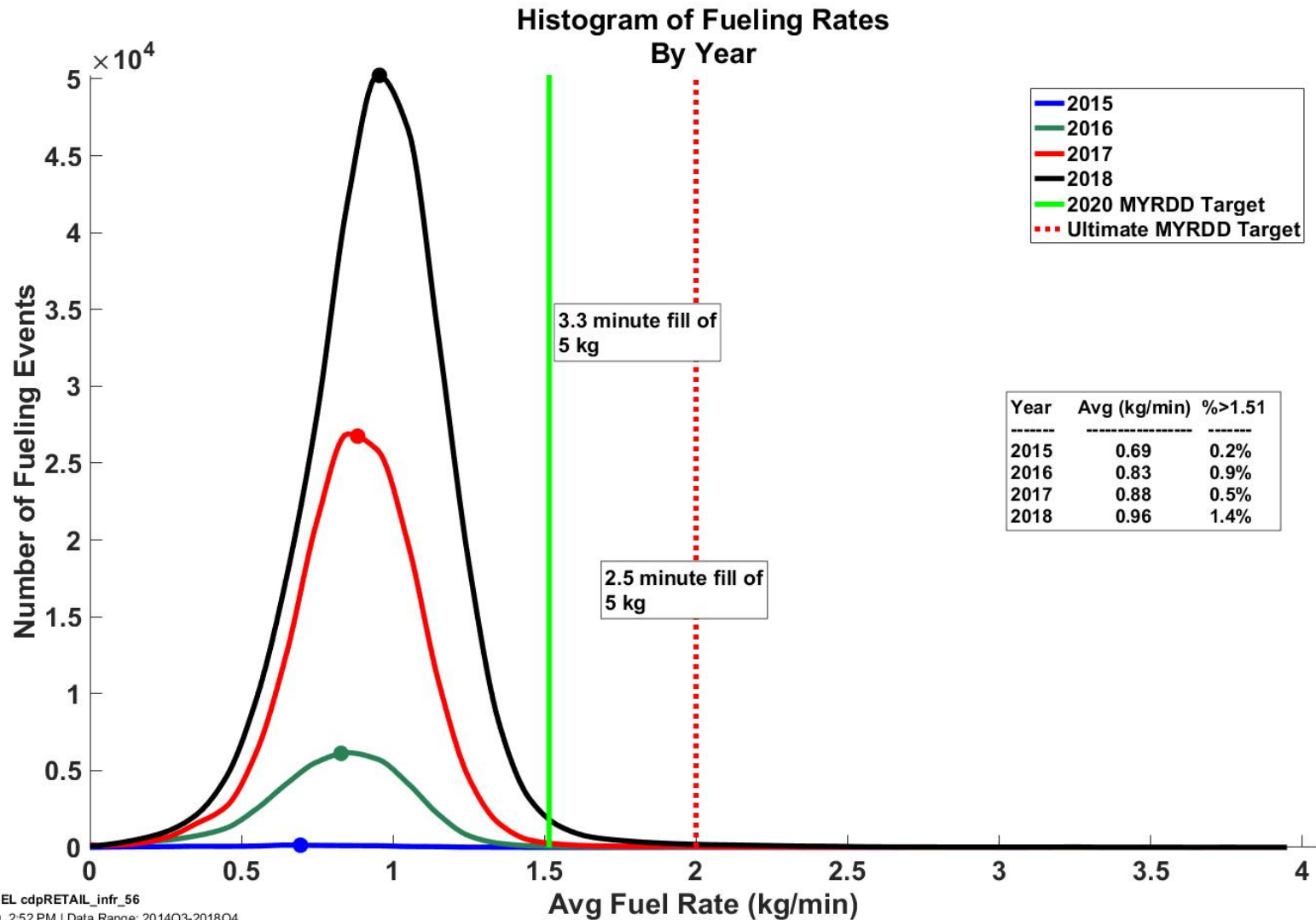

NREL cdpRETAIL_infr_56
Created: Apr-01-19 2:52 PM | Data Range: 2014Q3-2018Q4

CDP-INFR-55

Monthly Averages: All Fills

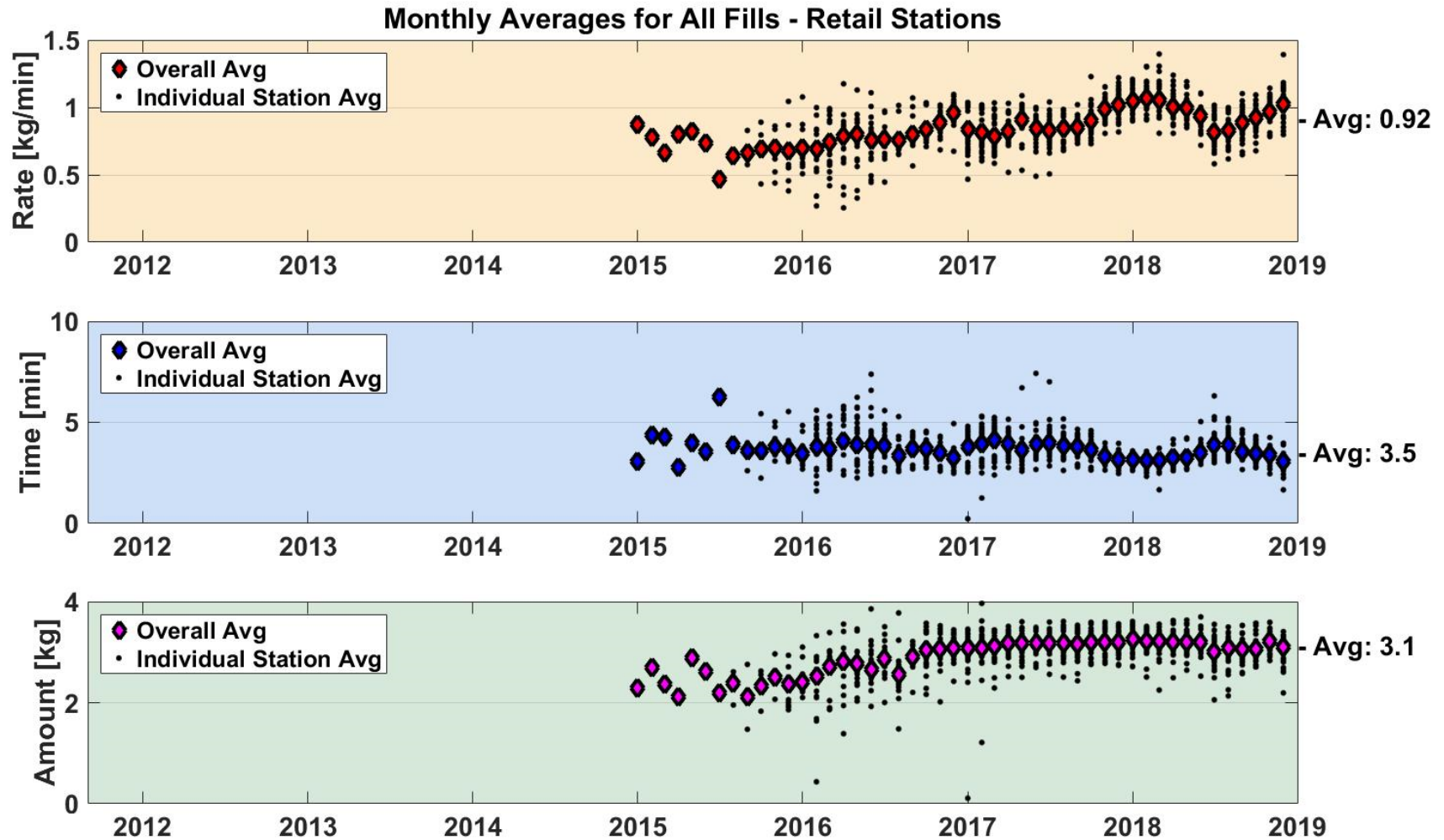

NREL cdpRETAIL_infr_55

Created: Apr-01-19 2:59 PM | Data Range: 2014Q3-2018Q4

CDP-INFR-57

Monthly Averages: 700 bar Fills >1 kg with Pre-Cool of -40°C

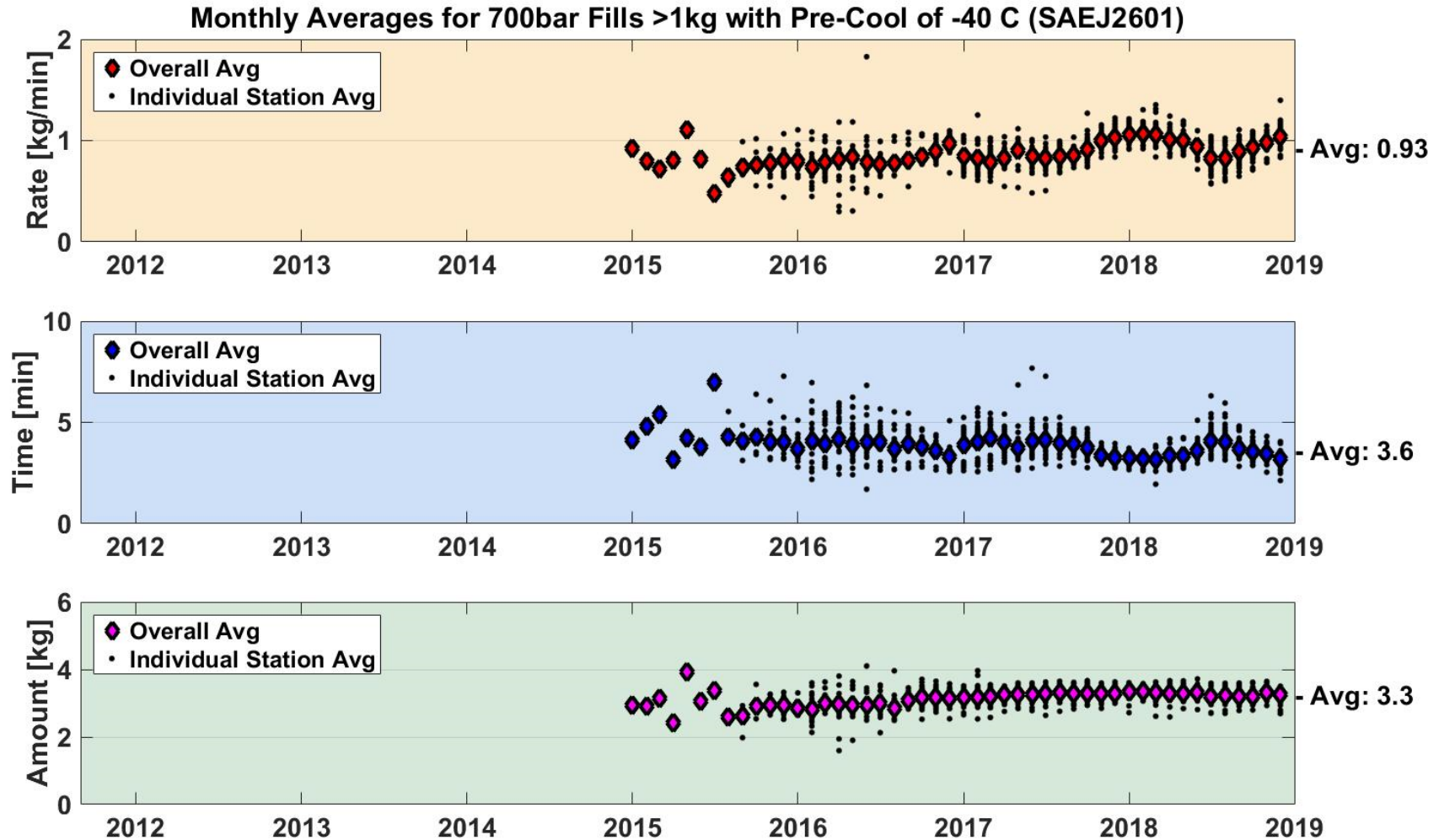

NREL cdpRETAIL_infr_57

Created: Apr-01-19 3:05 PM | Data Range: 2014Q3-2018Q4

Cost

CDP-INFR-39

Compressor Operation Cost

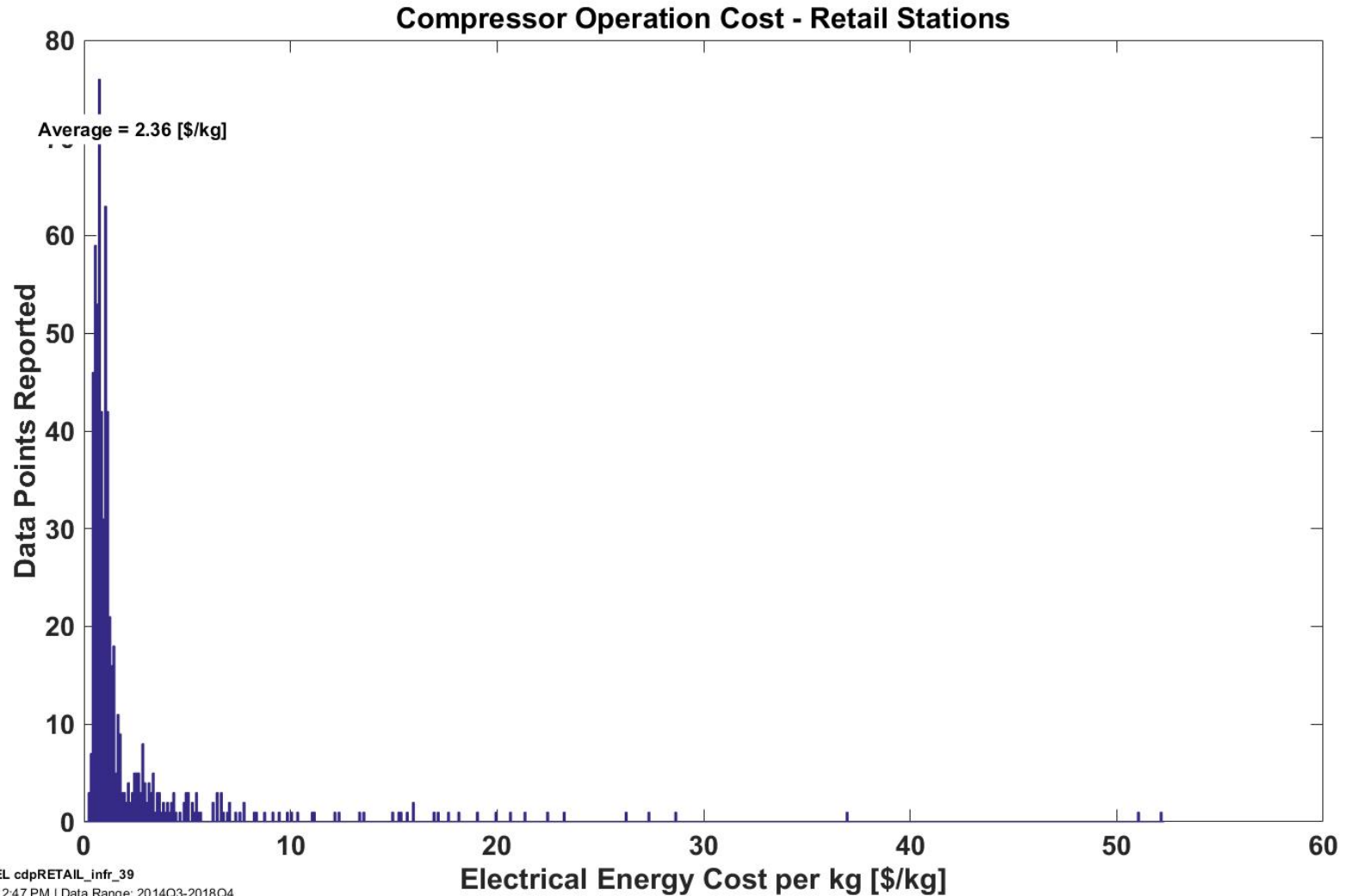

NREL cdpRETAIL_infr_39
Created: Apr-01-19 2:47 PM | Data Range: 2014Q3-2018Q4

CDP-INFR-53

Maintenance Cost per kg of Hydrogen Dispensed

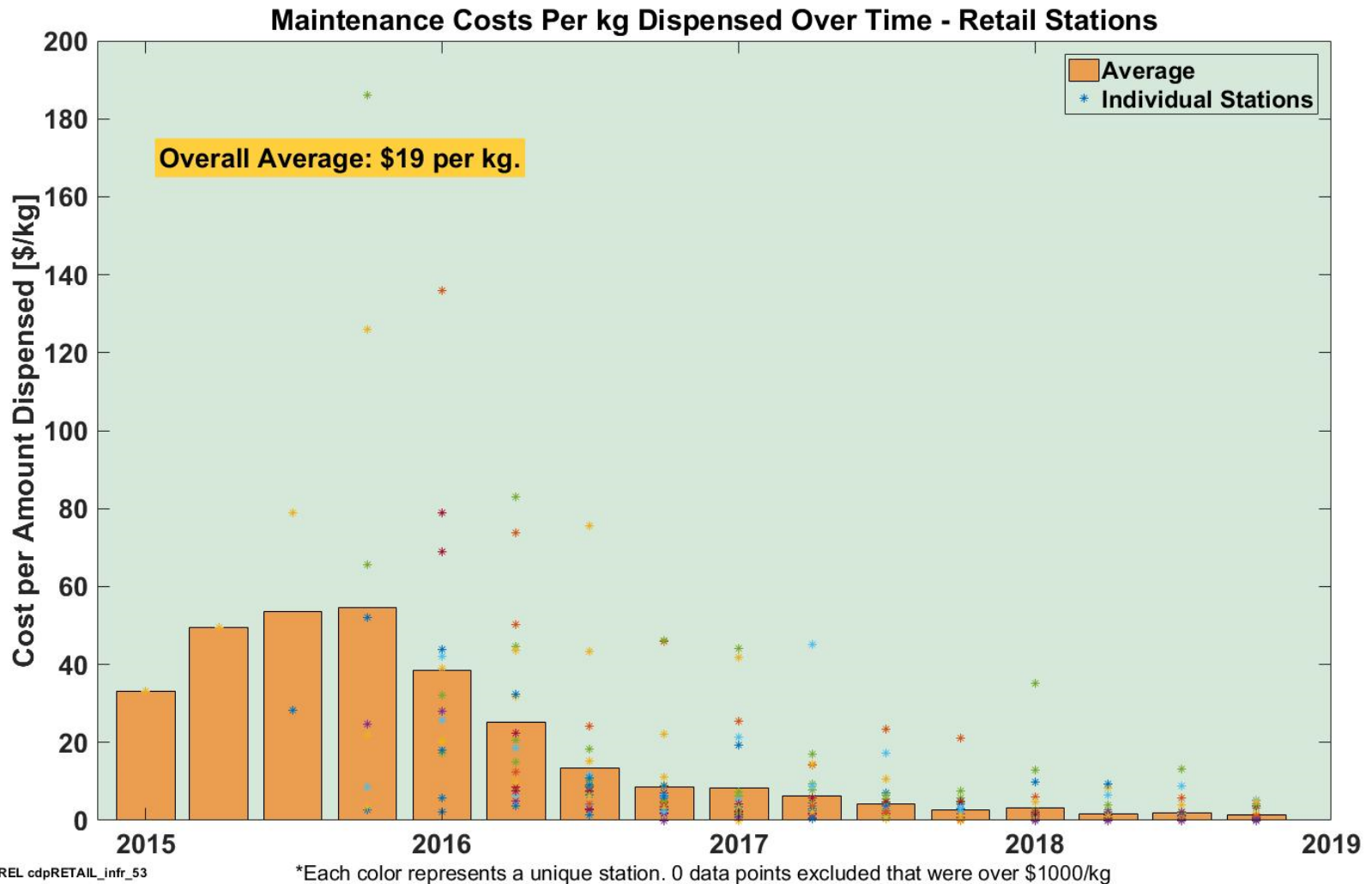

NREL cdpRETAIL_infr_53

Created: Mar-07-19 3:20 PM | Data Range: 2014Q3-2018Q4

CDP-INFR-73

Histogram of Monthly Maintenance Costs

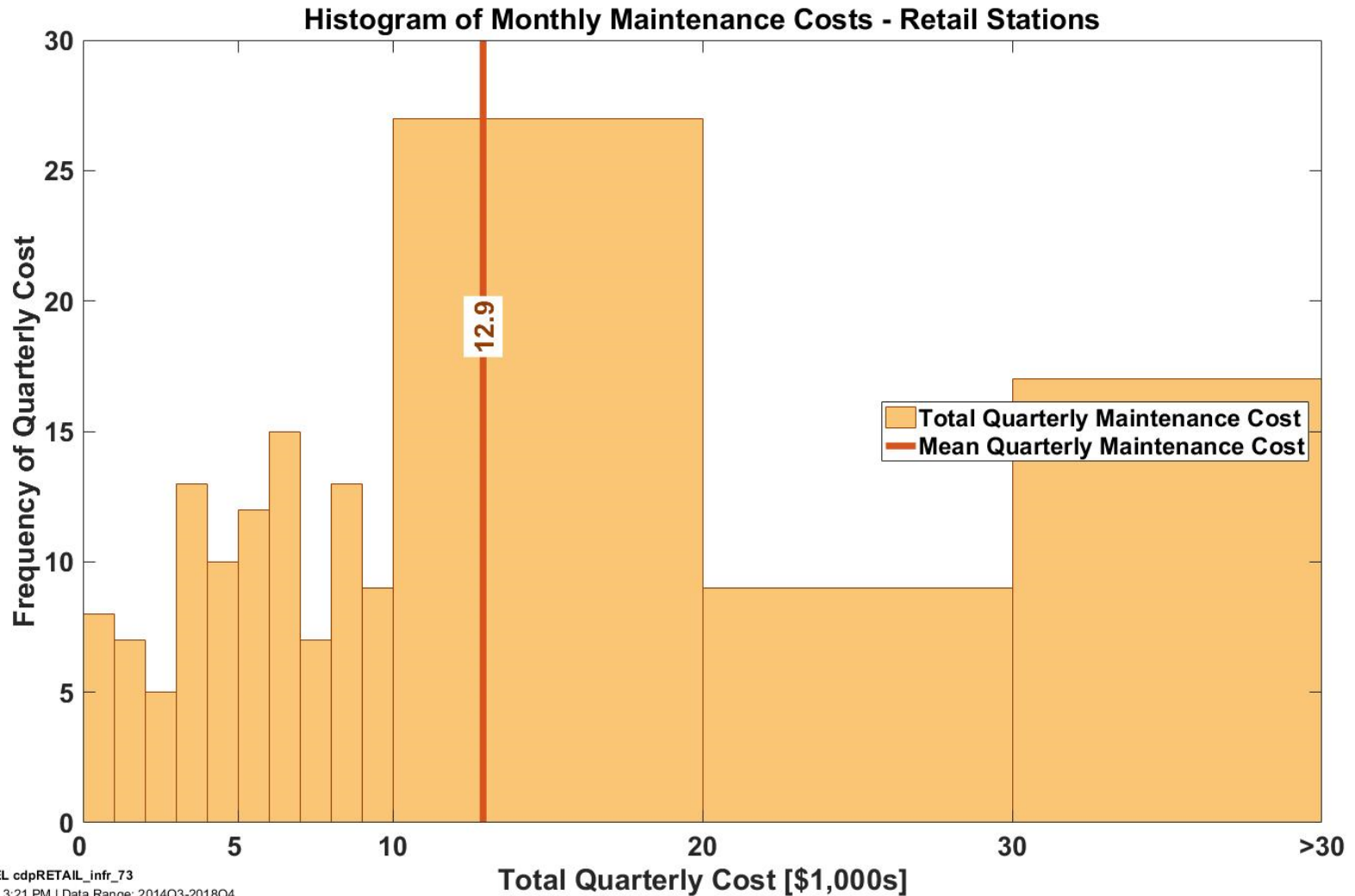

CDP-INFR-89

Hydrogen Price by Quarter

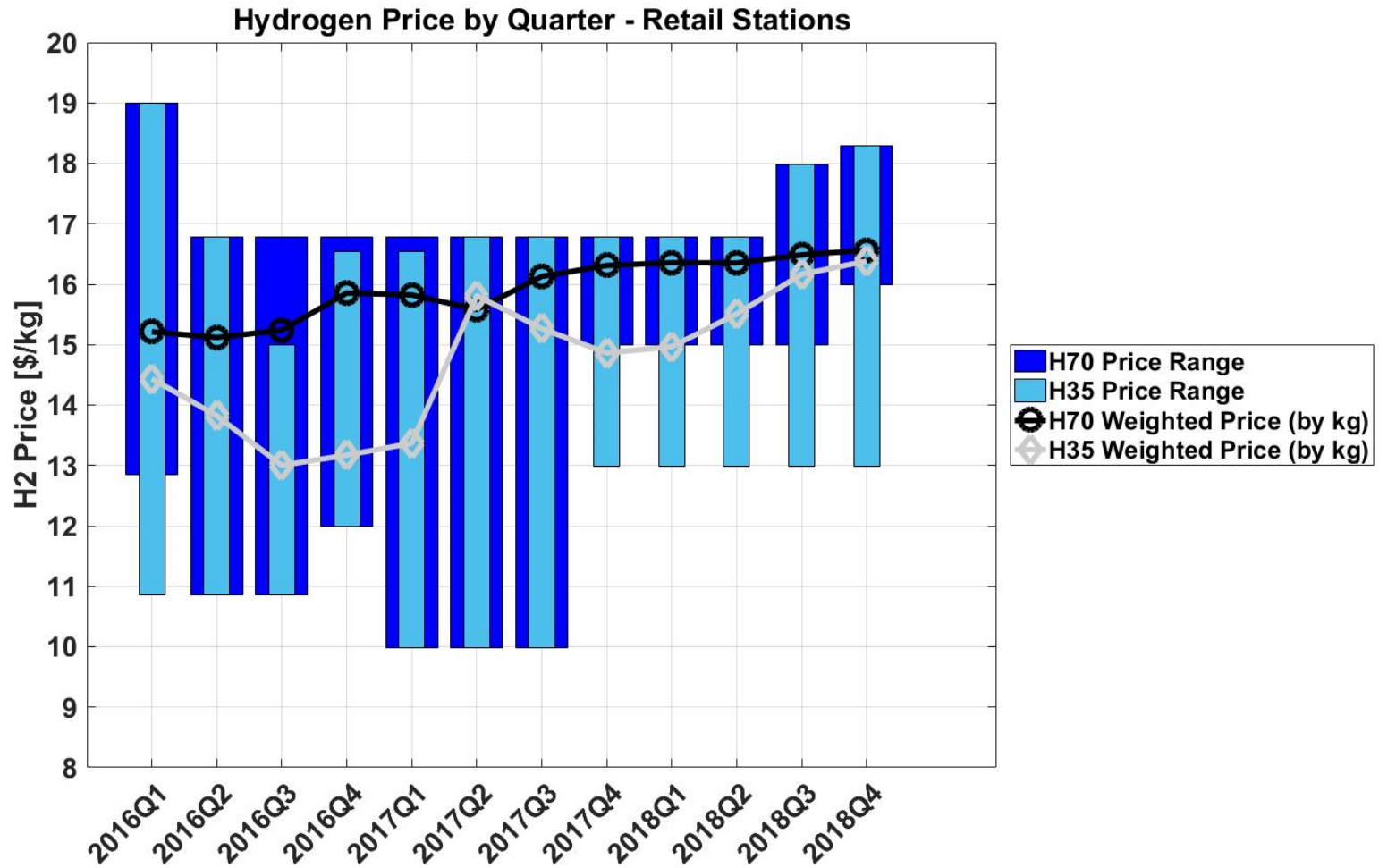

NREL cdpRETAIL_infr_89

Created: Apr-01-19 2:50 PM | Data Range: 2014Q3-2018Q4

Utilization

CDP-INFR-05

Dispensed Hydrogen per Day of Week

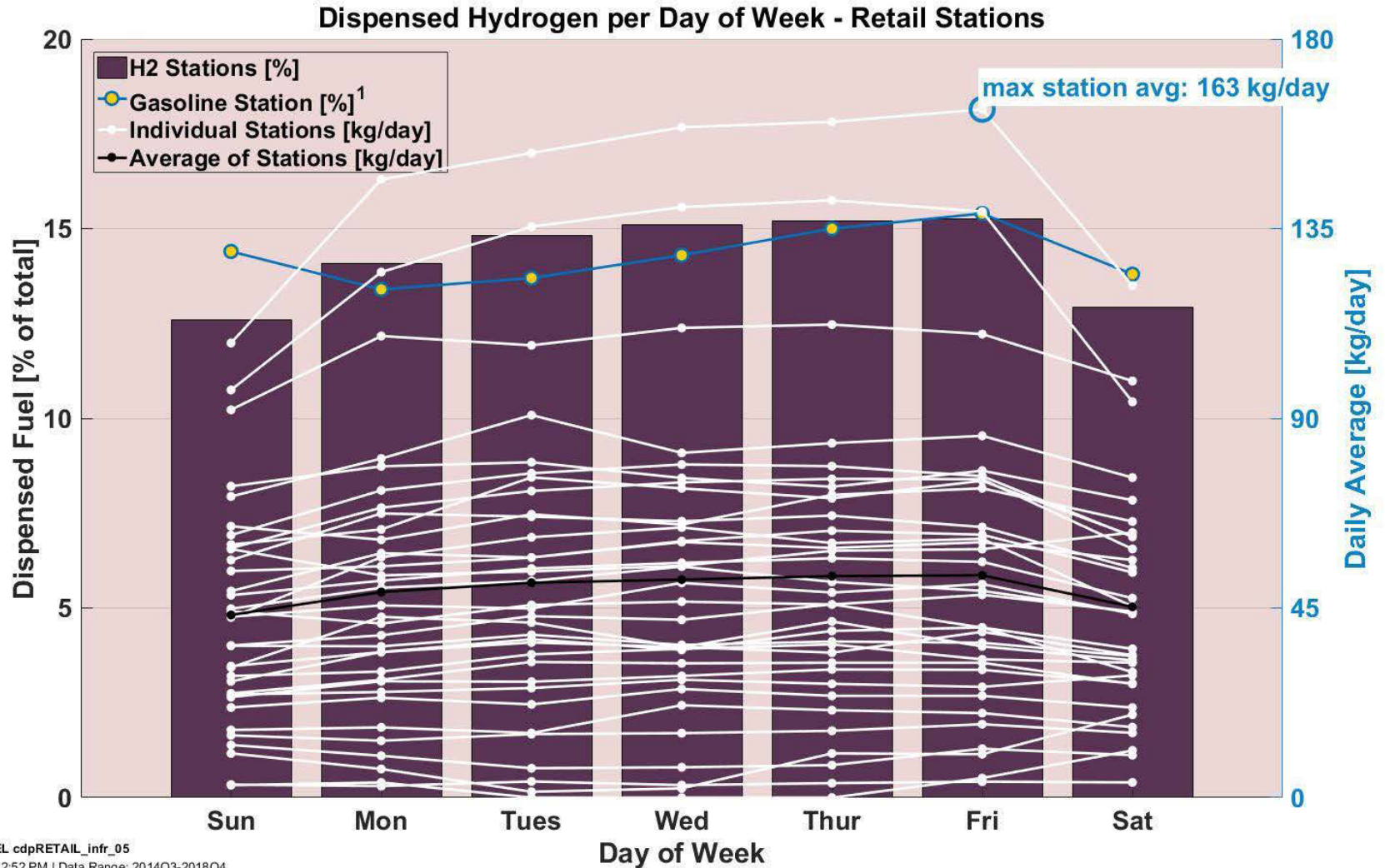

NREL cdpRETAIL_infr_05
Created: Apr-01-19 2:52 PM | Data Range: 2014Q3-2018Q4

1. Chevron weekly demand profile "Hydrogen Delivery Infrastructure Options Analysis", T. Chen.

CDP-INFR-06

Station Capacity Utilization

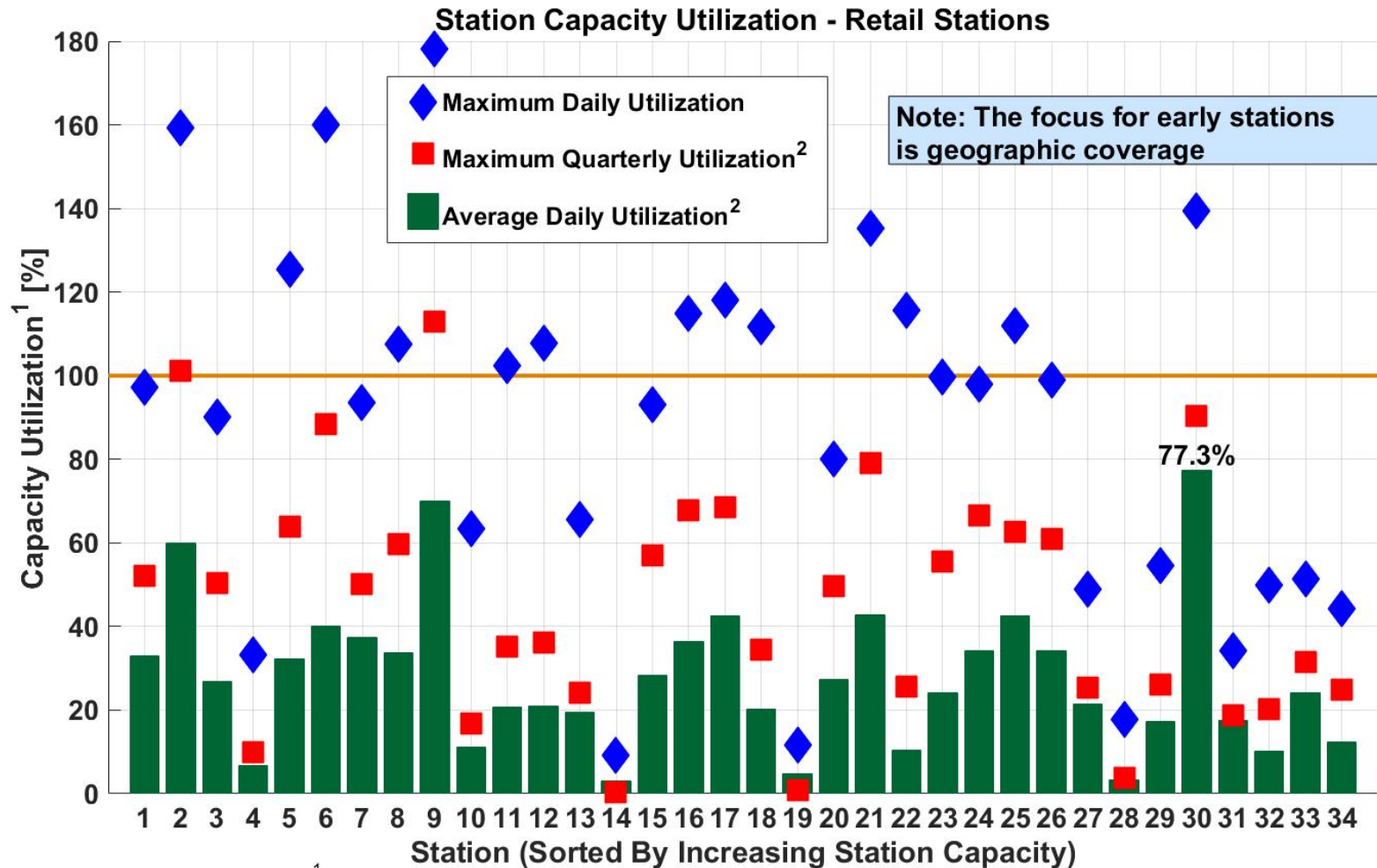

NREL cdpRETAIL_infr_06
Created: Mar-15-19 2:27 PM | Data Range: 2014Q3-2018Q4

¹ Station nameplate capacity reflects a variety of system design considerations including system capacity, throughput, system reliability and durability, and maintenance. Actual daily usage may exceed nameplate capacity.

² Maximum quarterly utilization considers all days; average daily utilization considers only days when at least one filling occurred

CDP-INFR-07

Station Usage

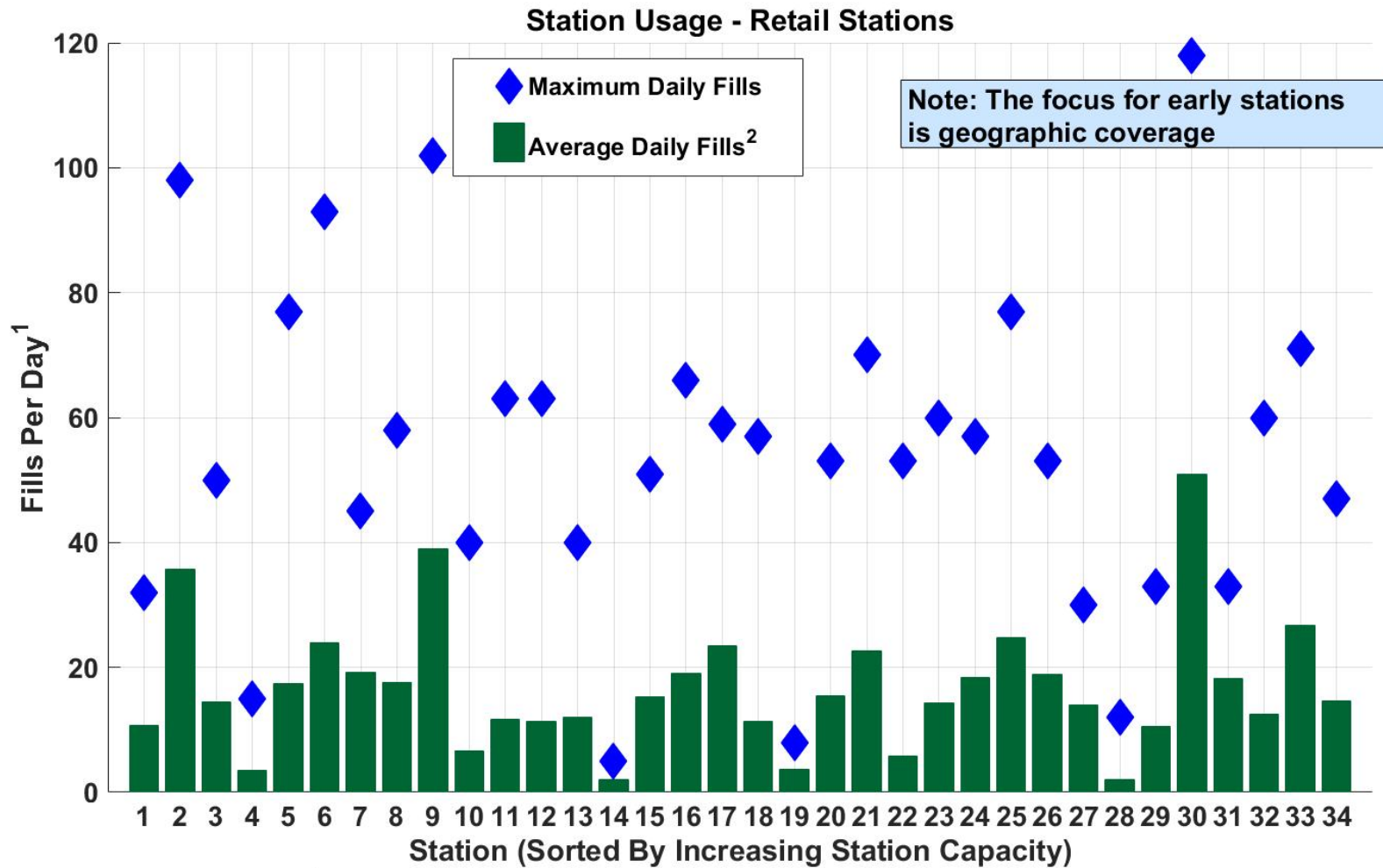

NREL cdpRETAIL_infr_07
Created: Mar-15-19 2:31 PM | Data Range: 2014Q3-2018Q4

¹Excludes hydrogen fills of < 0.5 kg

²Average daily fills considers only days when at least one fill occurred

CDP-INFR-19

Hydrogen Dispensed by Month

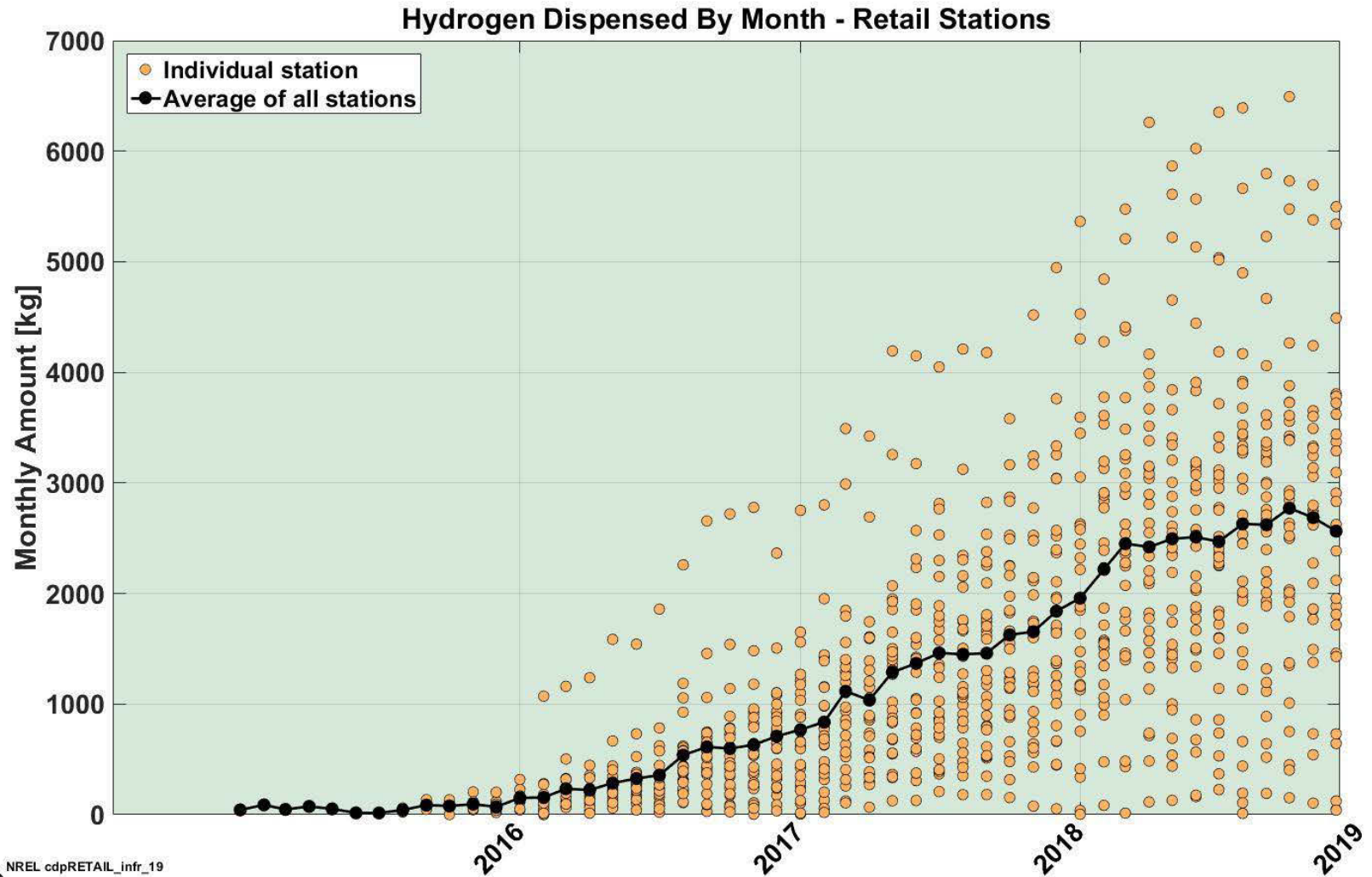

NREL cdpRETAIL_infr_19
Created: Apr-01-19 12:01 PM | Data Range: 2014Q3-2018Q4

CDP-INFR-20

Number of Fills by Month

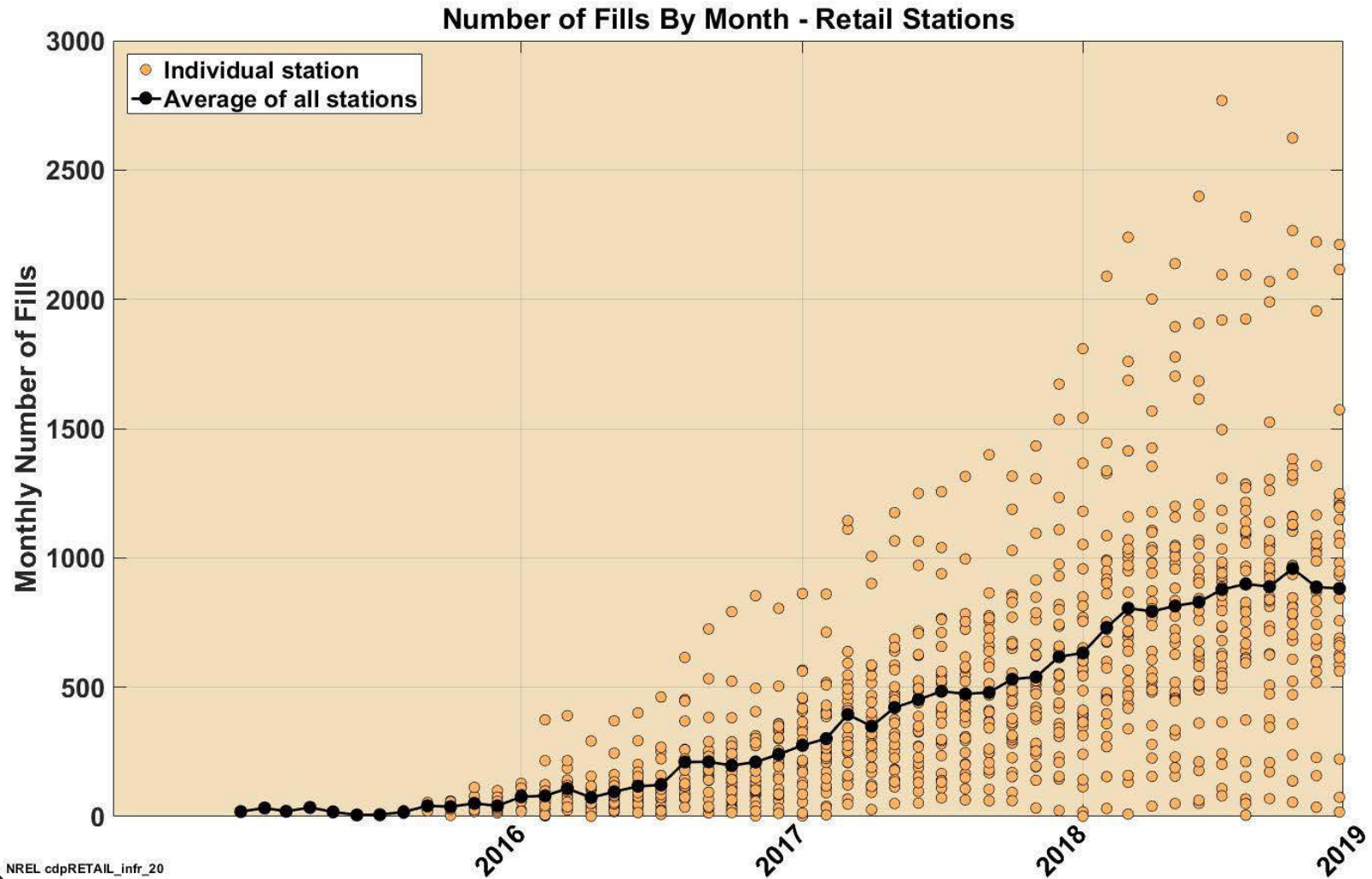

NREL cdpRETAIL_infr_20
Created: Apr-01-19 12:02 PM | Data Range: 2014Q3-2018Q4

CDP-INFR-44

Station Capacity Utilization Trends by Quarter

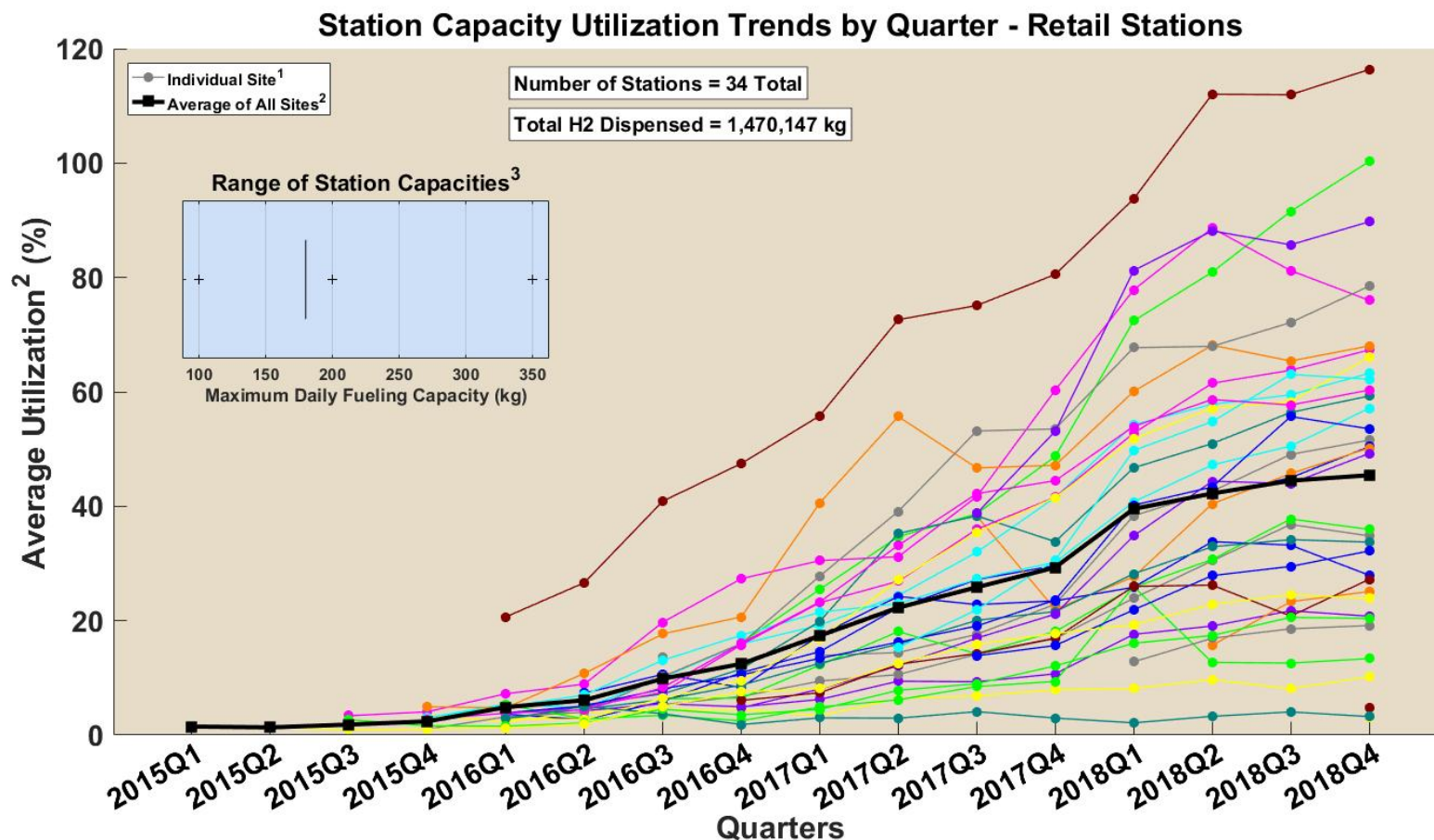

¹ Trendlines connect continuous quarters of operation for a single station. Gaps in trendlines represent quarters in which a station was offline or missing data. Each station is represented by a unique color.

² Average quarterly utilization only considers quarters when at least one fill occurred.

³ Station nameplate capacity is as reported to NREL and reflects a variety of system design considerations including: system capacity, throughput, system reliability, and maintenance. Actual daily usage may exceed nameplate capacity.



NREL cdpRETAIL_infr_44

Created: Apr-01-19 2:49 PM | Data Range: 2014Q3-2018Q4

CDP-INFR-45

Station Amount Dispensed by Quarter

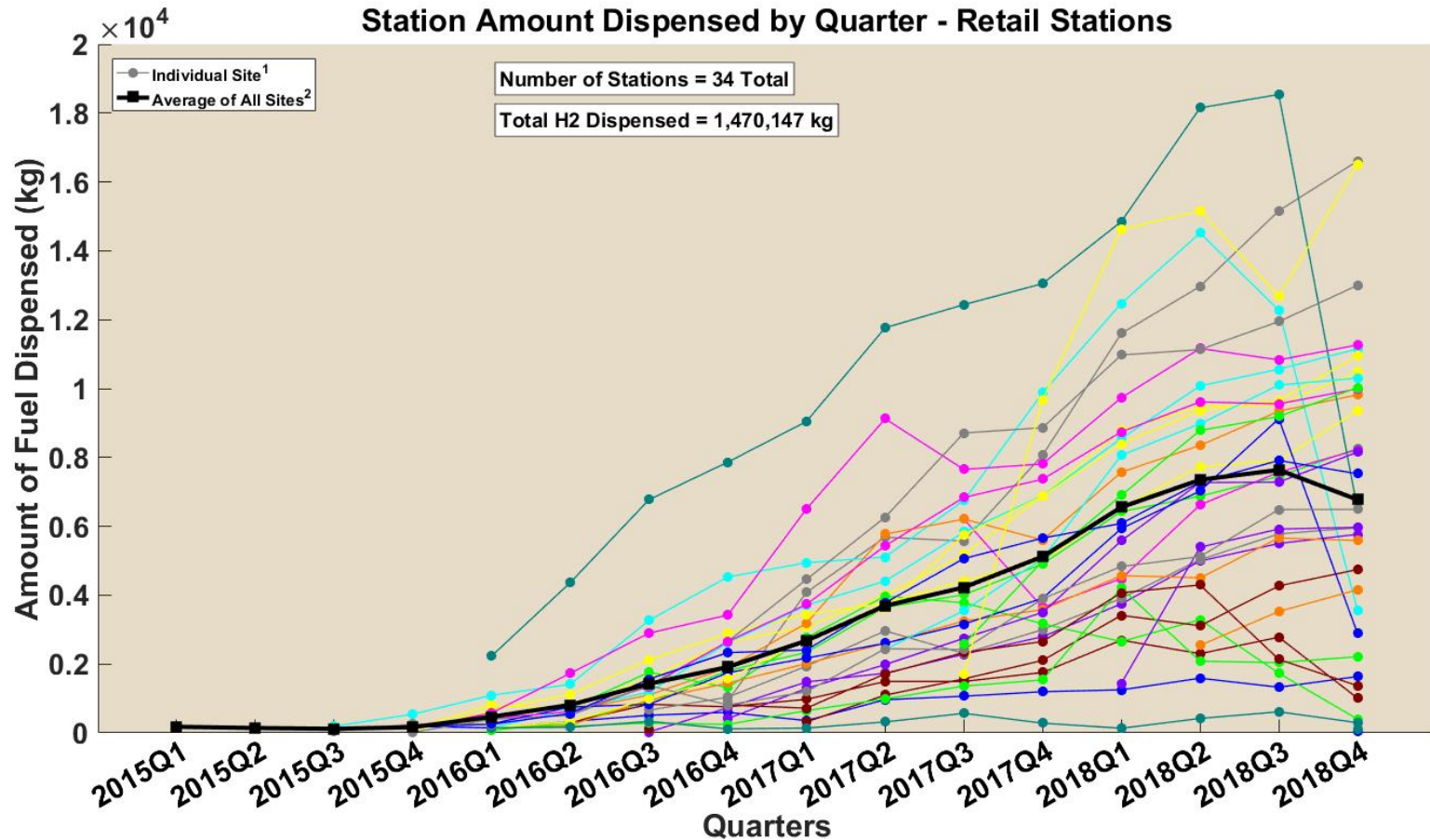

¹ Trendlines connect continuous quarters of operation for a single station. Gaps in trendlines represent quarters in which a station was offline or missing data. Each station is represented by a unique color.

² Average quarterly amount only considers quarters when at least one fill occurred.



NREL cdpRETAIL_infr_45

Created: Apr-01-19 2:49 PM | Data Range: 2014Q3-2018Q4

CDP-INFR-46

Days with Fills by Quarter

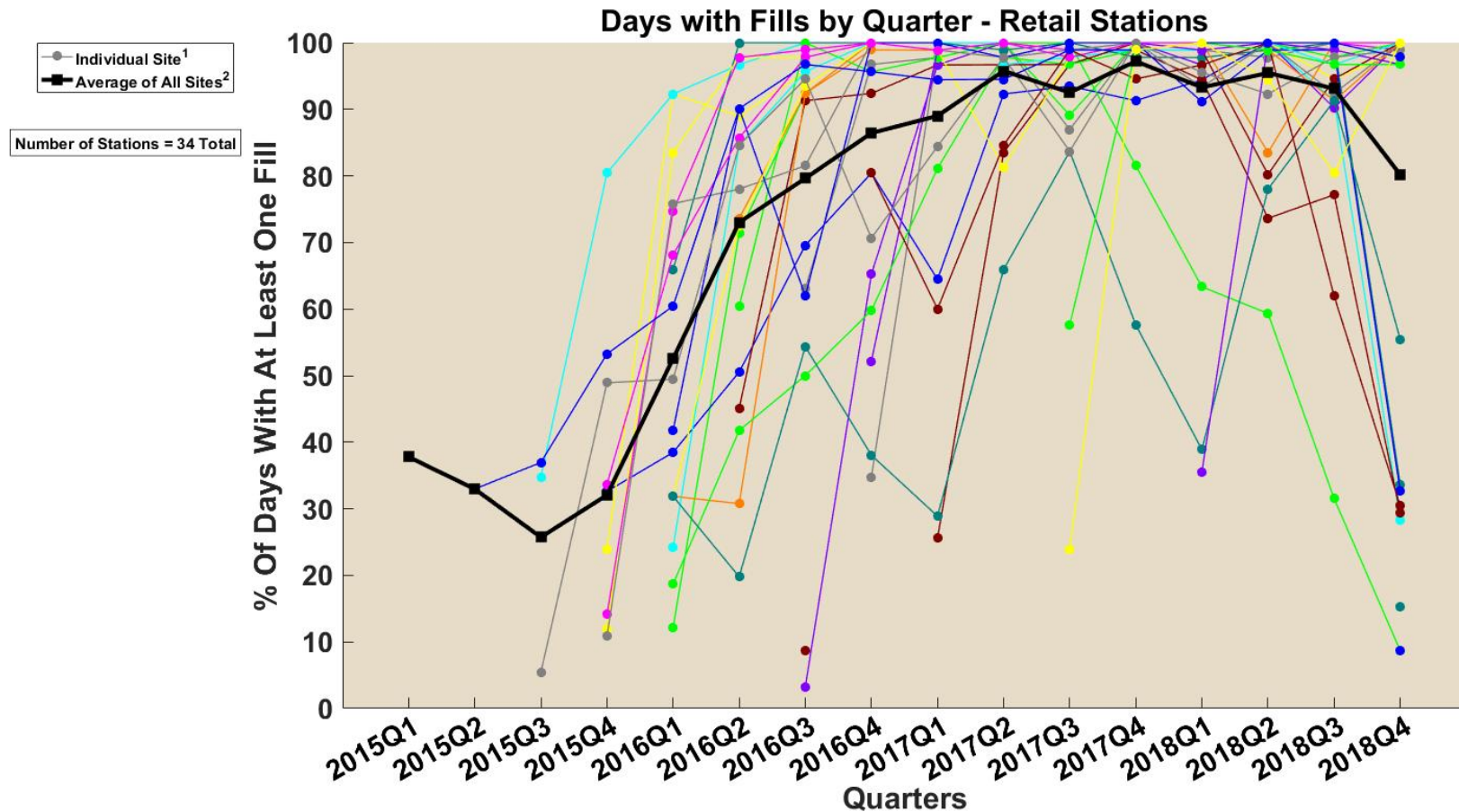

¹ Trendlines connect continuous quarters of operation for a single station. Gaps in trendlines represent quarters in which a station had no fills or was missing data. Each station is represented by a unique color.

² The average percent of days with fills only considers quarters in which at least one fill occurred. Stations with no filling days in a quarter are excluded from the average for that quarter. All stations with at least one fill in a quarter are given equal weight when calculating the average for the quarter.



CDP-INFR-47

Summary of Station Usage Statistics

Summary of Station Usage Statistics - Retail Stations⁴

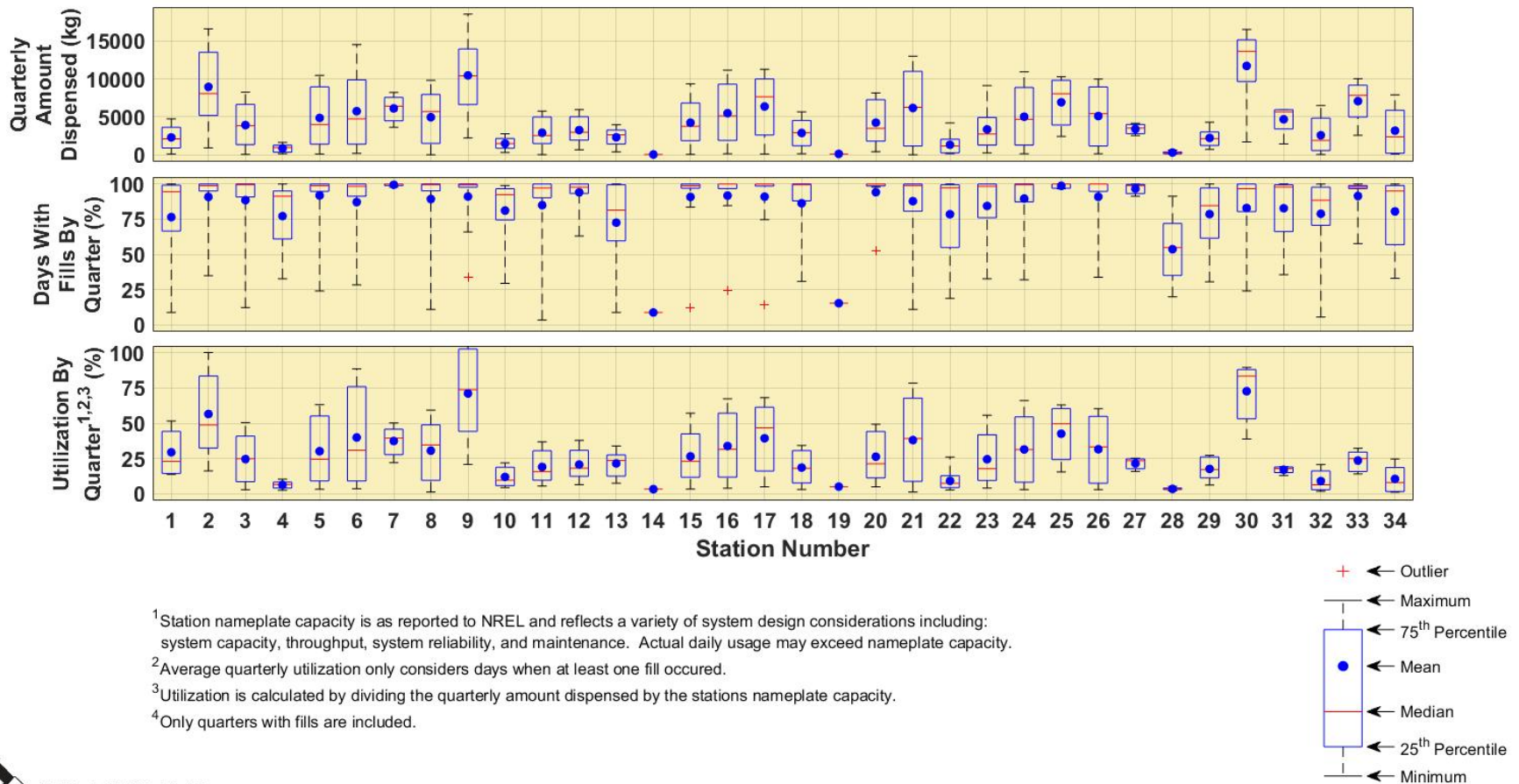

¹ Station nameplate capacity is as reported to NREL and reflects a variety of system design considerations including: system capacity, throughput, system reliability, and maintenance. Actual daily usage may exceed nameplate capacity.

² Average quarterly utilization only considers days when at least one fill occurred.

³ Utilization is calculated by dividing the quarterly amount dispensed by the stations nameplate capacity.

⁴ Only quarters with fills are included.



NREL cdpRETAIL_infr_47

Created: Apr-01-19 2:49 PM | Data Range: 2014Q3-2018Q4

CDP-INFR-80

Daily Fueling Amounts by Station

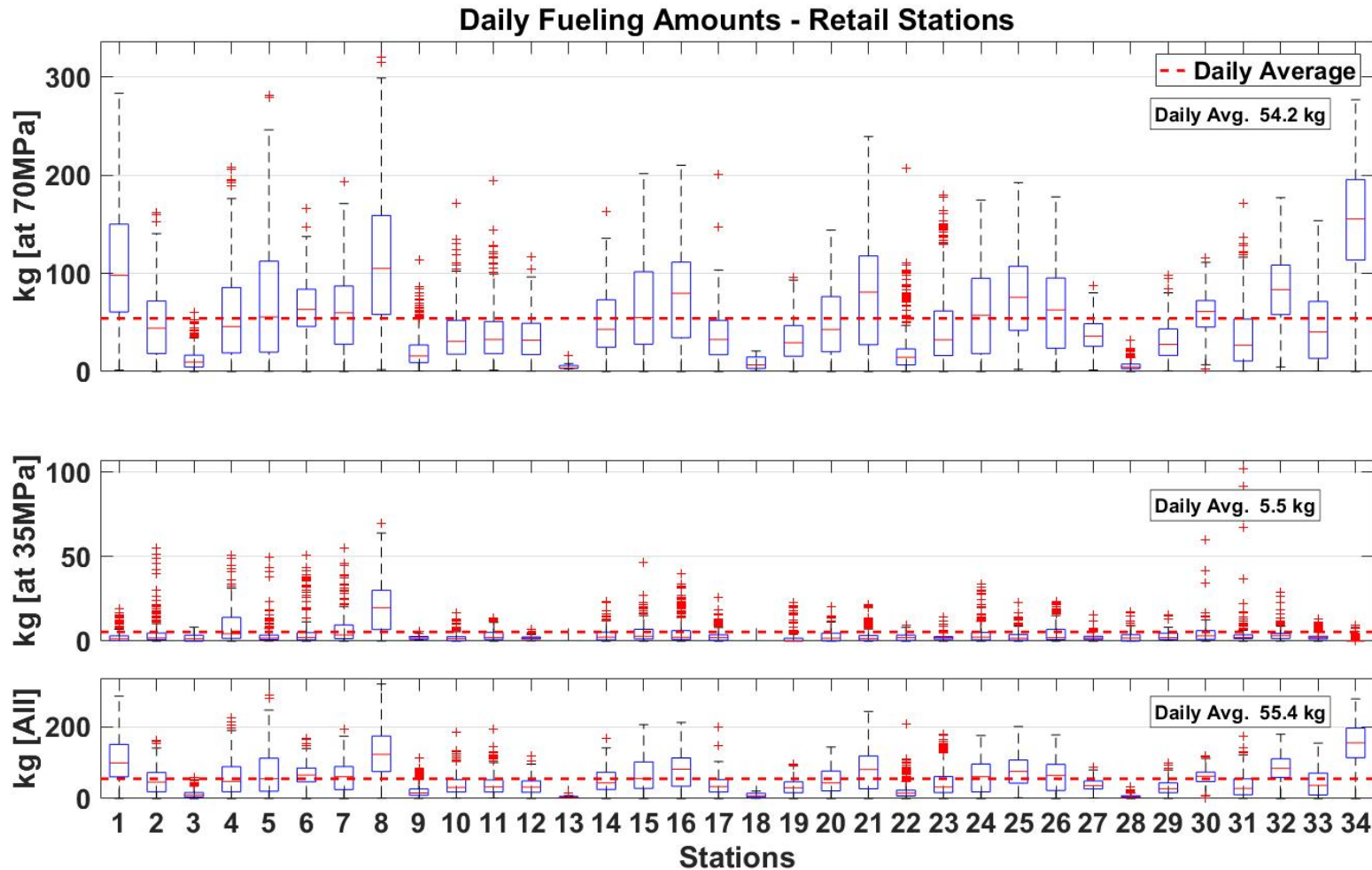

NREL cdpRETAIL_infr_80

Created: Apr-01-19 2:47 PM | Data Range: 2014Q3-2018Q4

CDP-INFR-82

Daily Fueling Amounts by Month

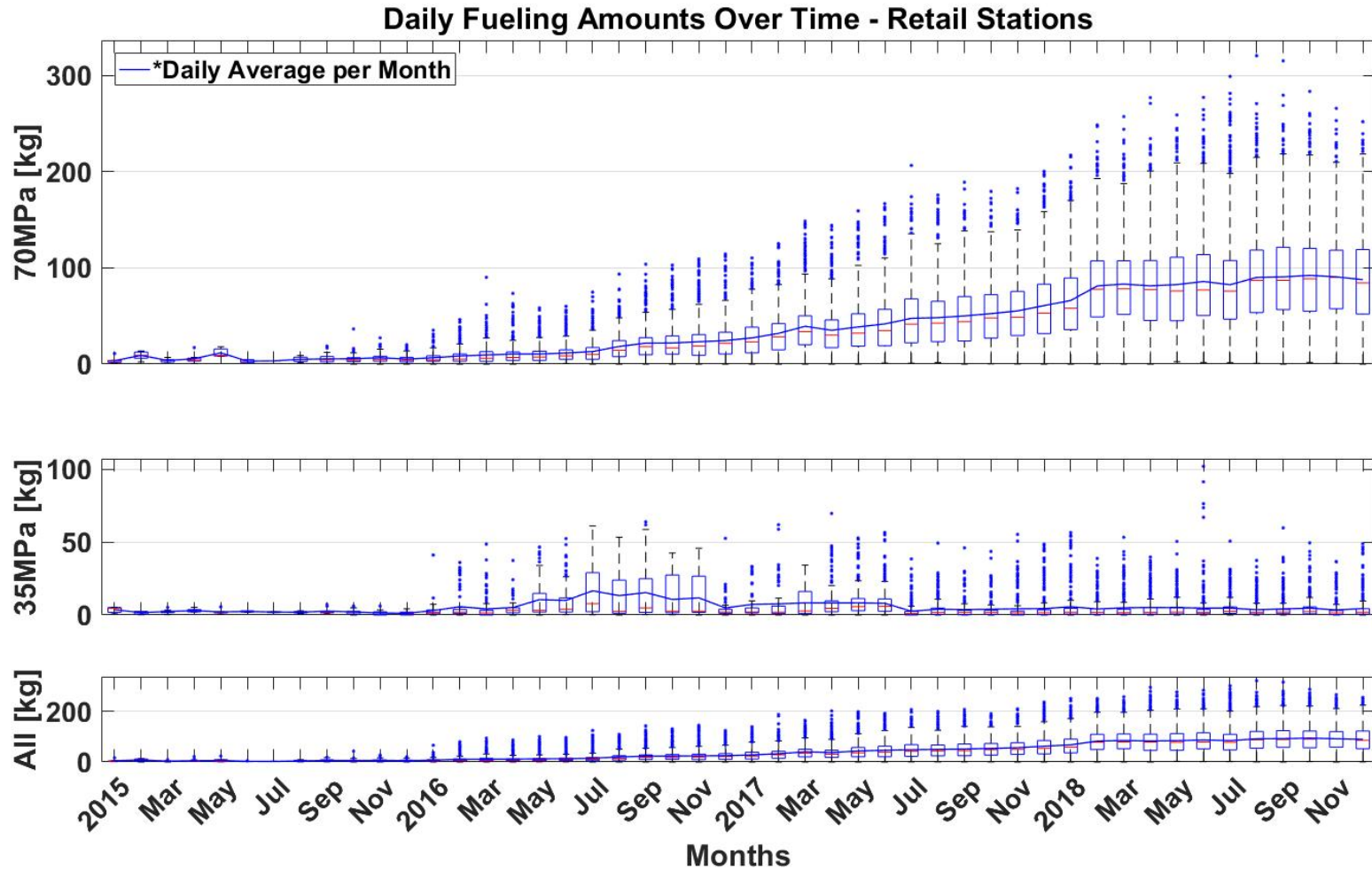

NREL cdpRETAIL_infr_82

Created: Apr-01-19 2:55 PM | Data Range: 2014Q3-2018Q4

*Daily average only includes days with fills.

Hydrogen Quality

CDP-INFR-79

Impurities—Ammonia

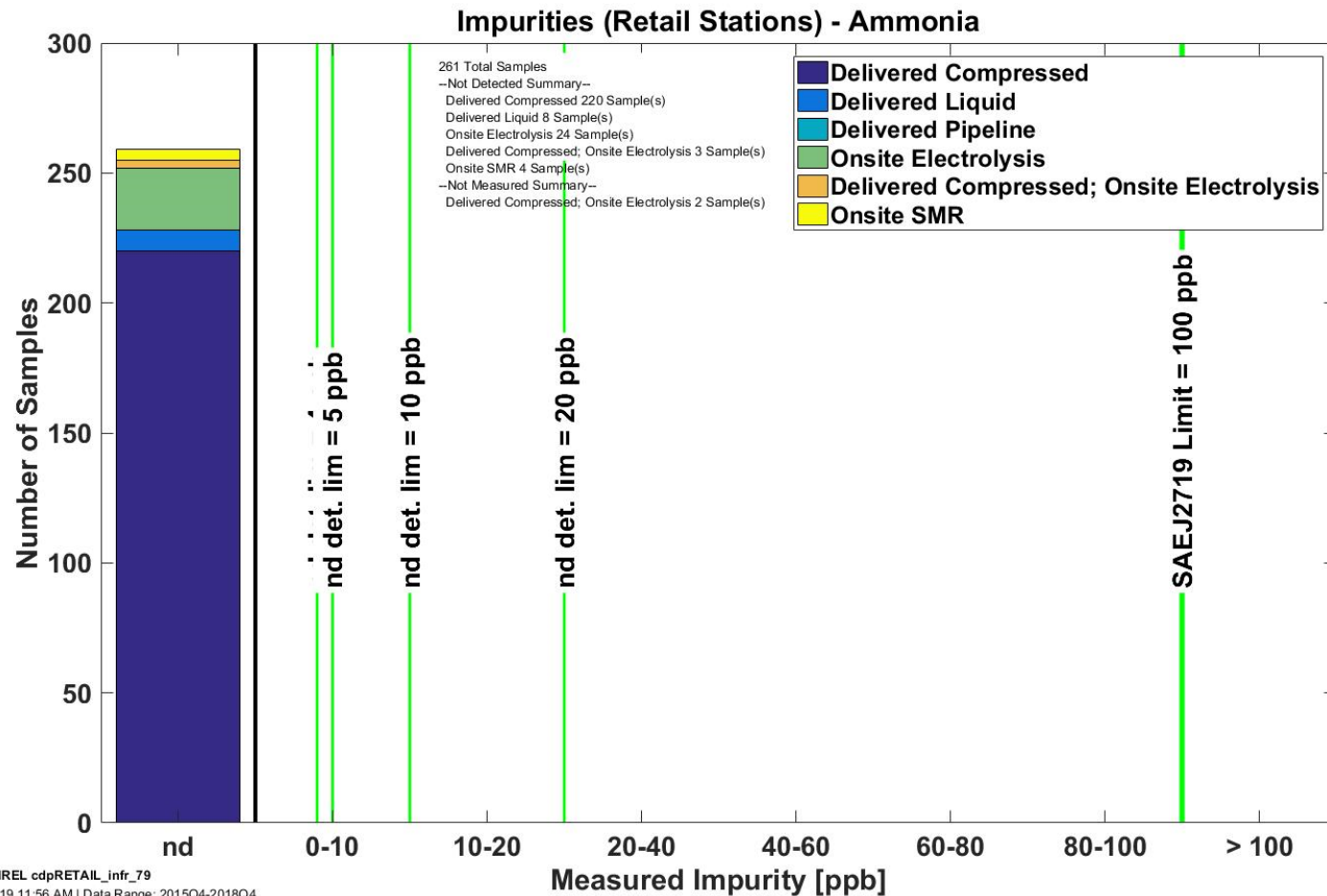

NREL cdpRETAIL_infr_79

Created: Mar-18-19 11:56 AM | Data Range: 2015Q4-2018Q4

CDP-INFR-79

Impurities—Argon

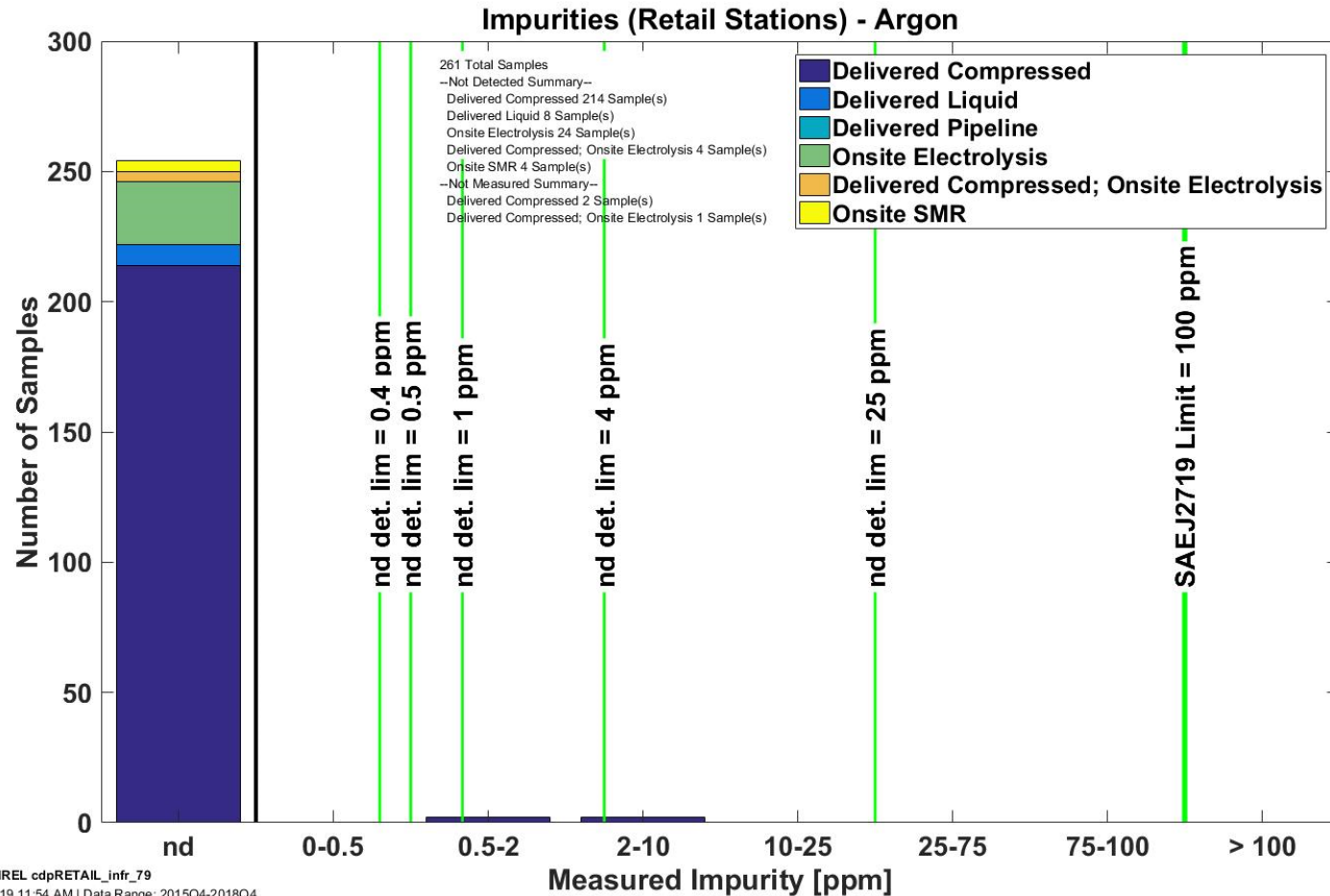

NREL cdpRETAIL_infr_79

Created: Mar-18-19 11:54 AM | Data Range: 2015Q4-2018Q4

CDP-INFR-79

Impurities—Carbon Dioxide

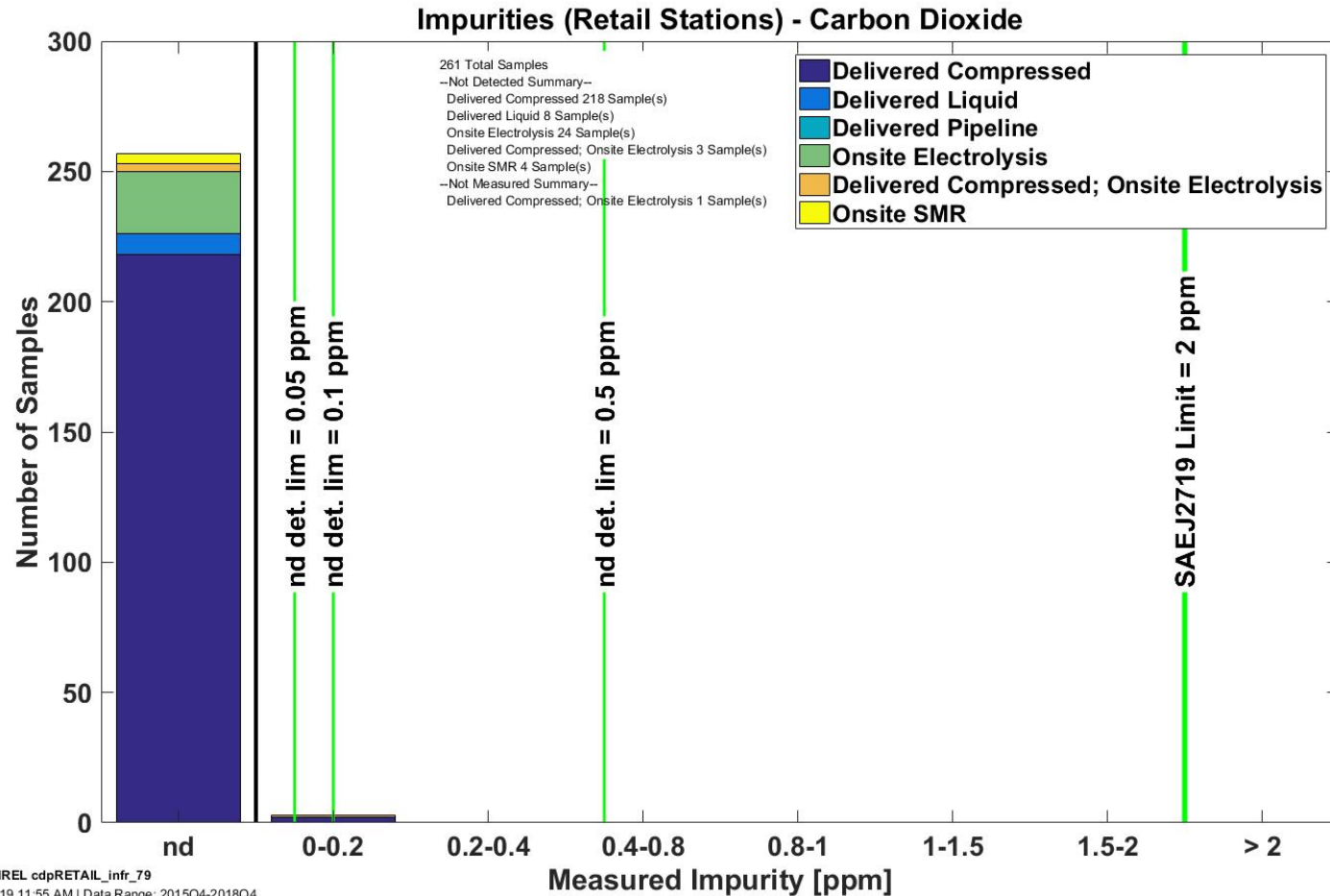

NREL cdpRETAIL_infr_79

Created: Mar-18-19 11:55 AM | Data Range: 2015Q4-2018Q4

CDP-INFR-79

Impurities—Carbon Monoxide

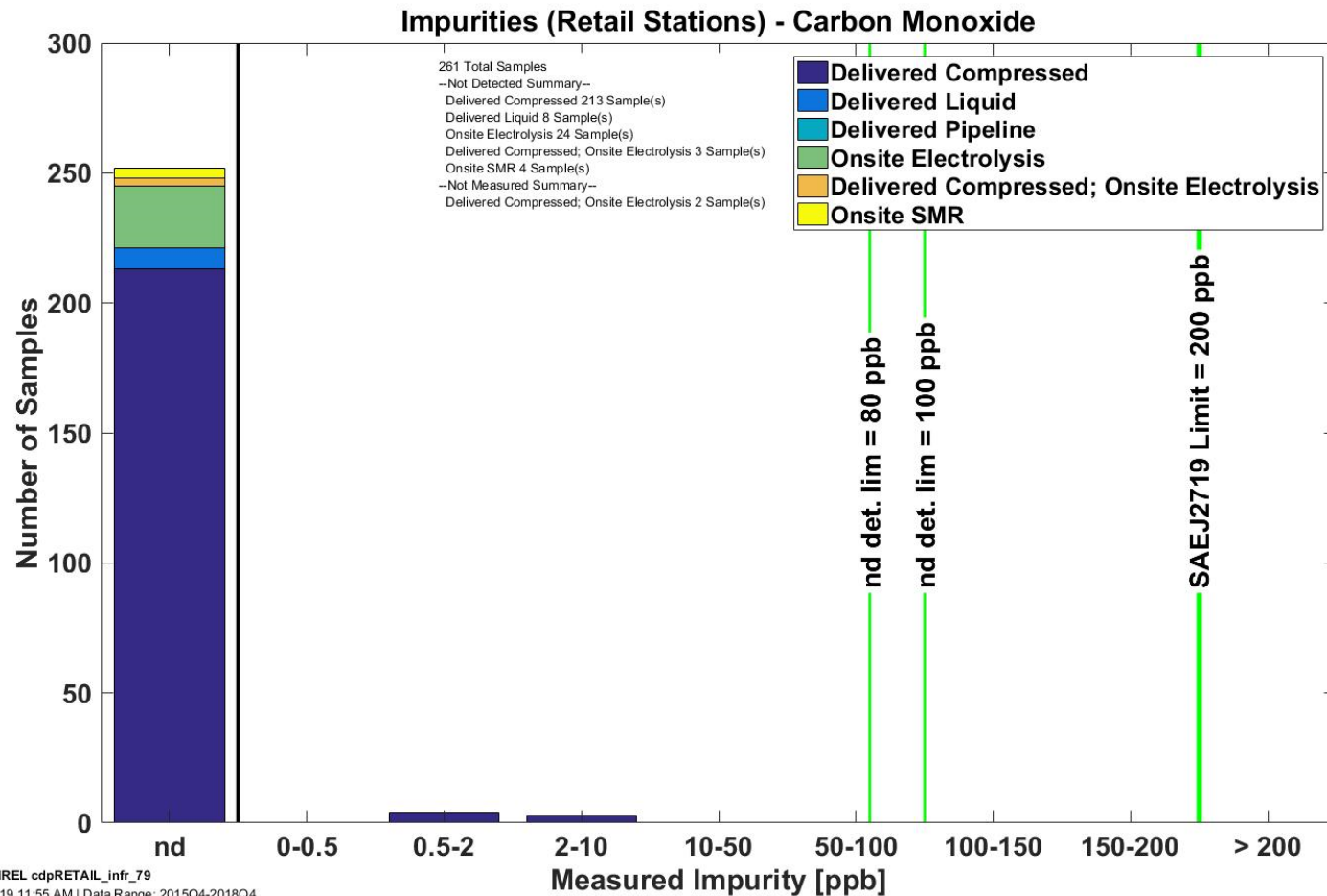

NREL cdpRETAIL_infr_79

Created: Mar-18-19 11:55 AM | Data Range: 2015Q4-2018Q4

CDP-INFR-79

Impurities—Formaldehyde

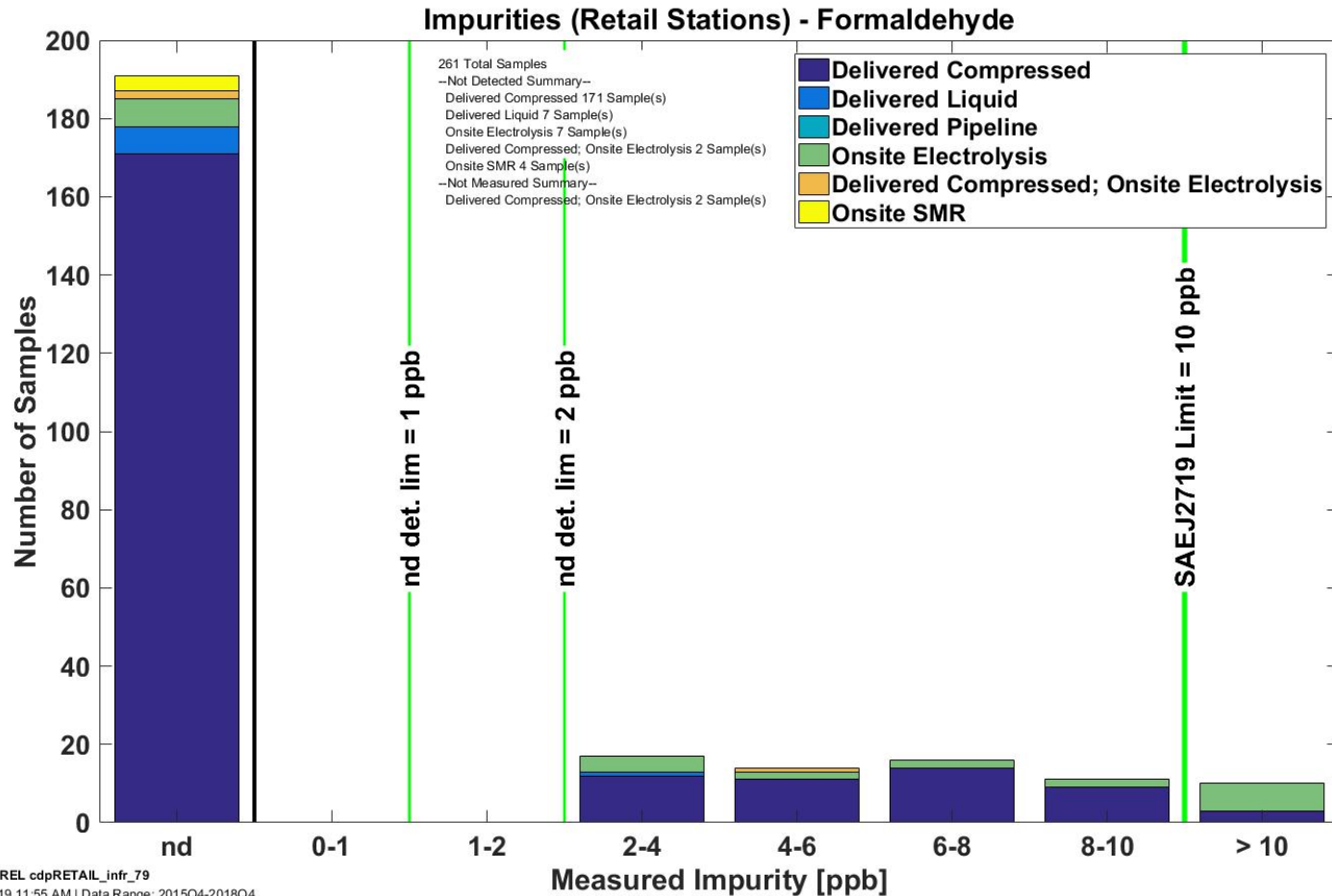

NREL cdpRETAIL_infr_79

Created: Mar-18-19 11:55 AM | Data Range: 2015Q4-2018Q4

CDP-INFR-79

Impurities—Formic Acid

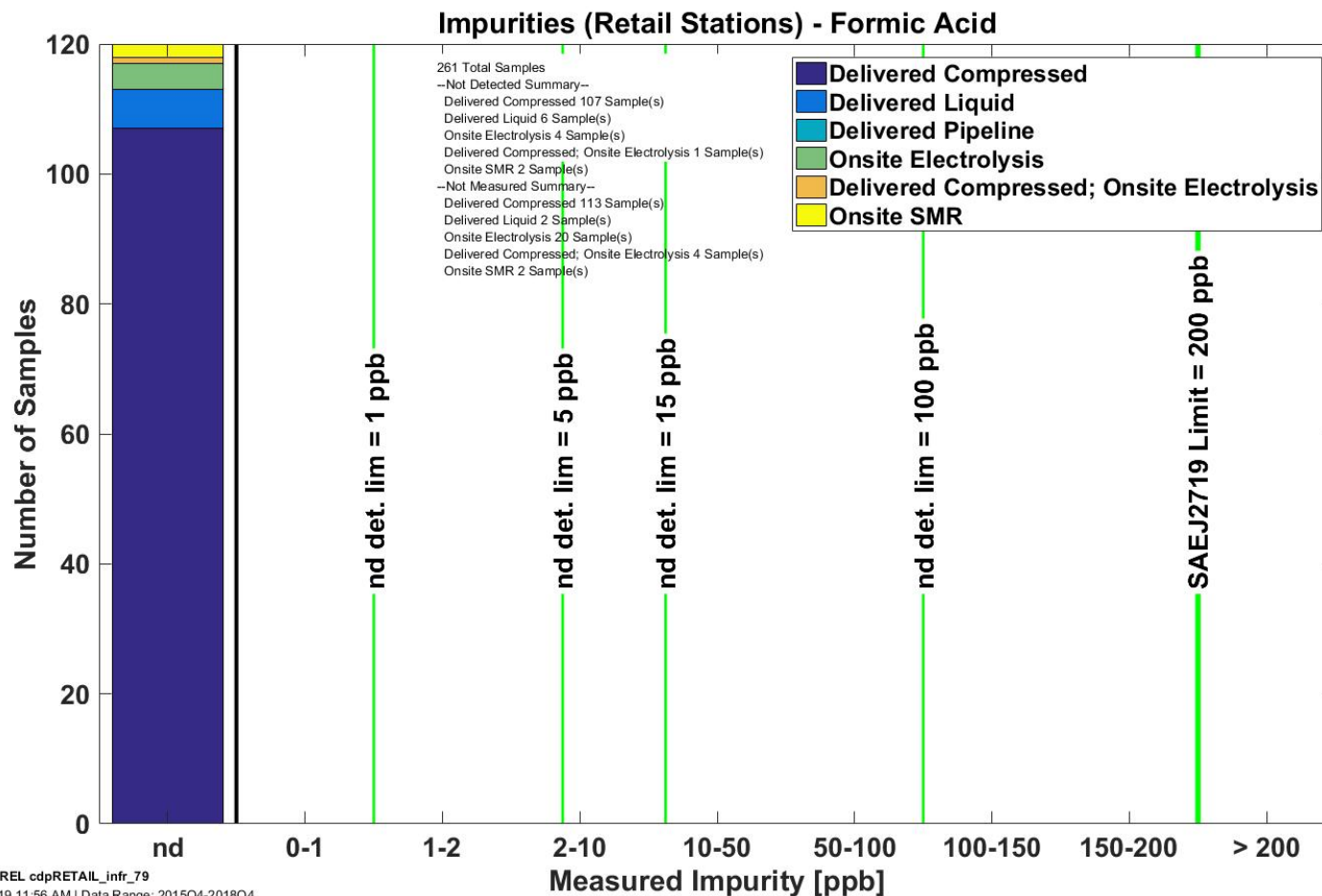

NREL cdpRETAIL_infr_79

Created: Mar-18-19 11:56 AM | Data Range: 2015Q4-2018Q4

CDP-INFR-79

Impurities—Helium

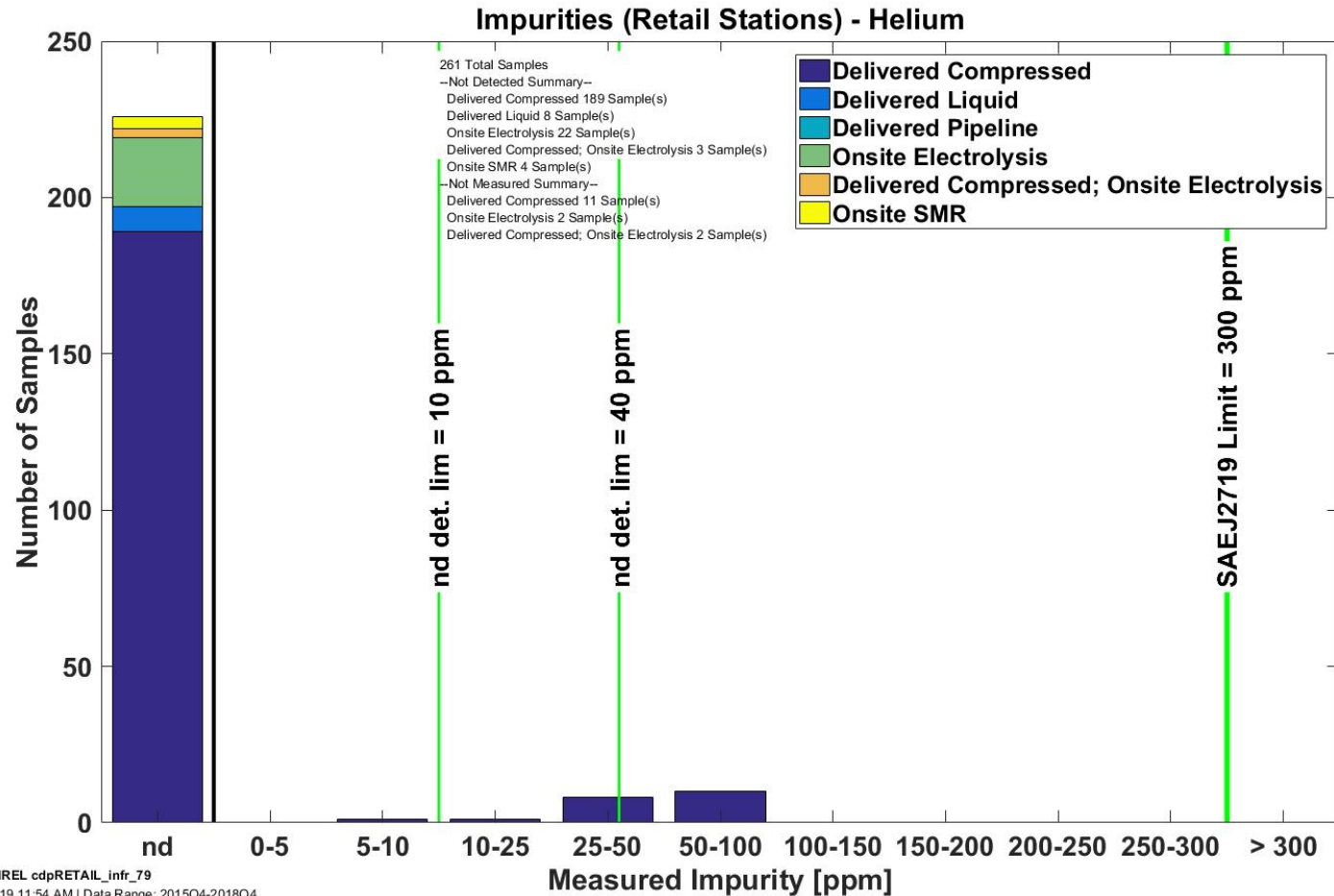

NREL cdpRETAIL_infr_79

Created: Mar-18-19 11:54 AM | Data Range: 2015Q4-2018Q4

CDP-INFR-79

Impurities—Nitrogen

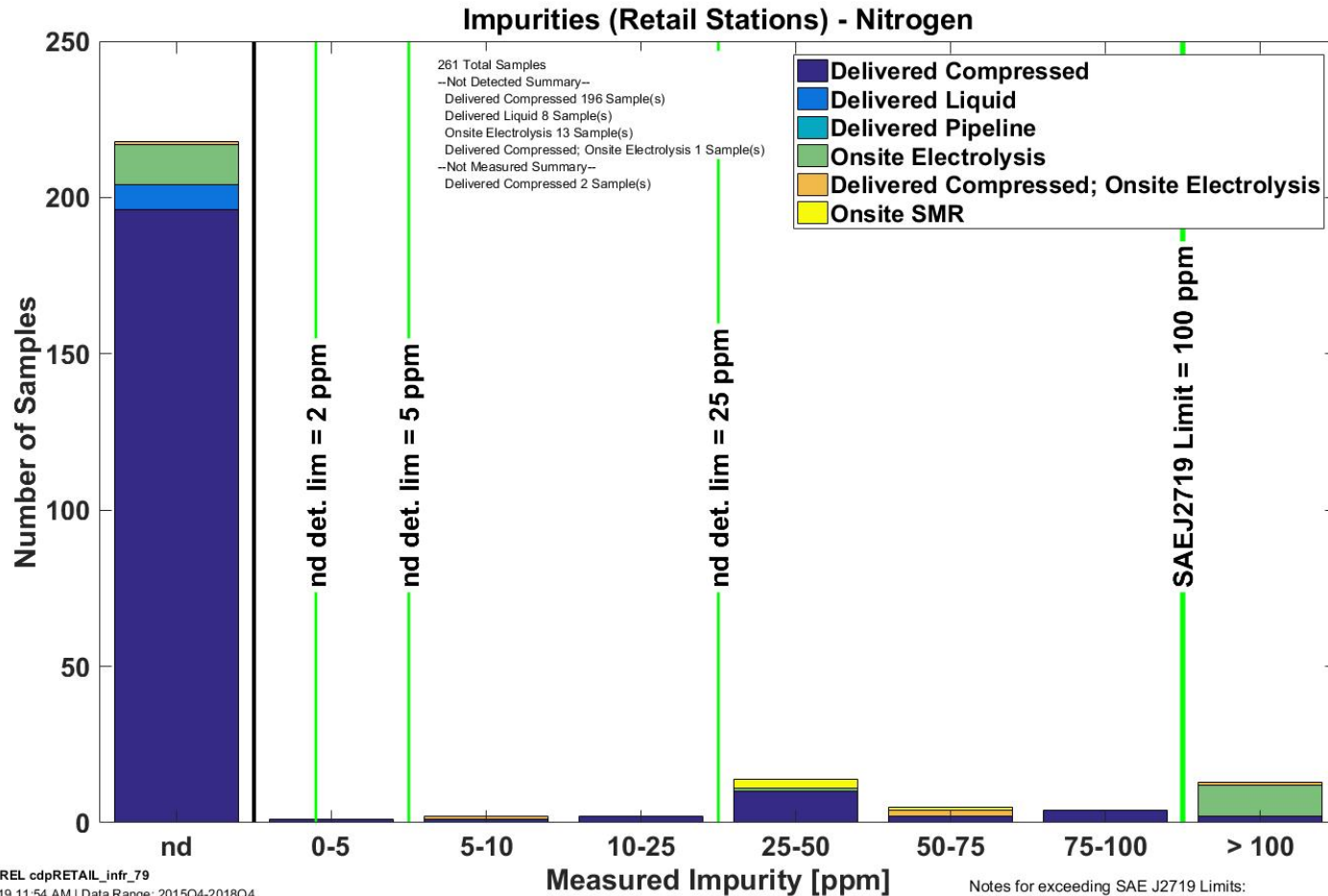

NREL cdpRETAIL_infr_79

Created: Mar-18-19 11:54 AM | Data Range: 2015Q4-2018Q4

CDP-INFR-79

Impurities—Oxygen

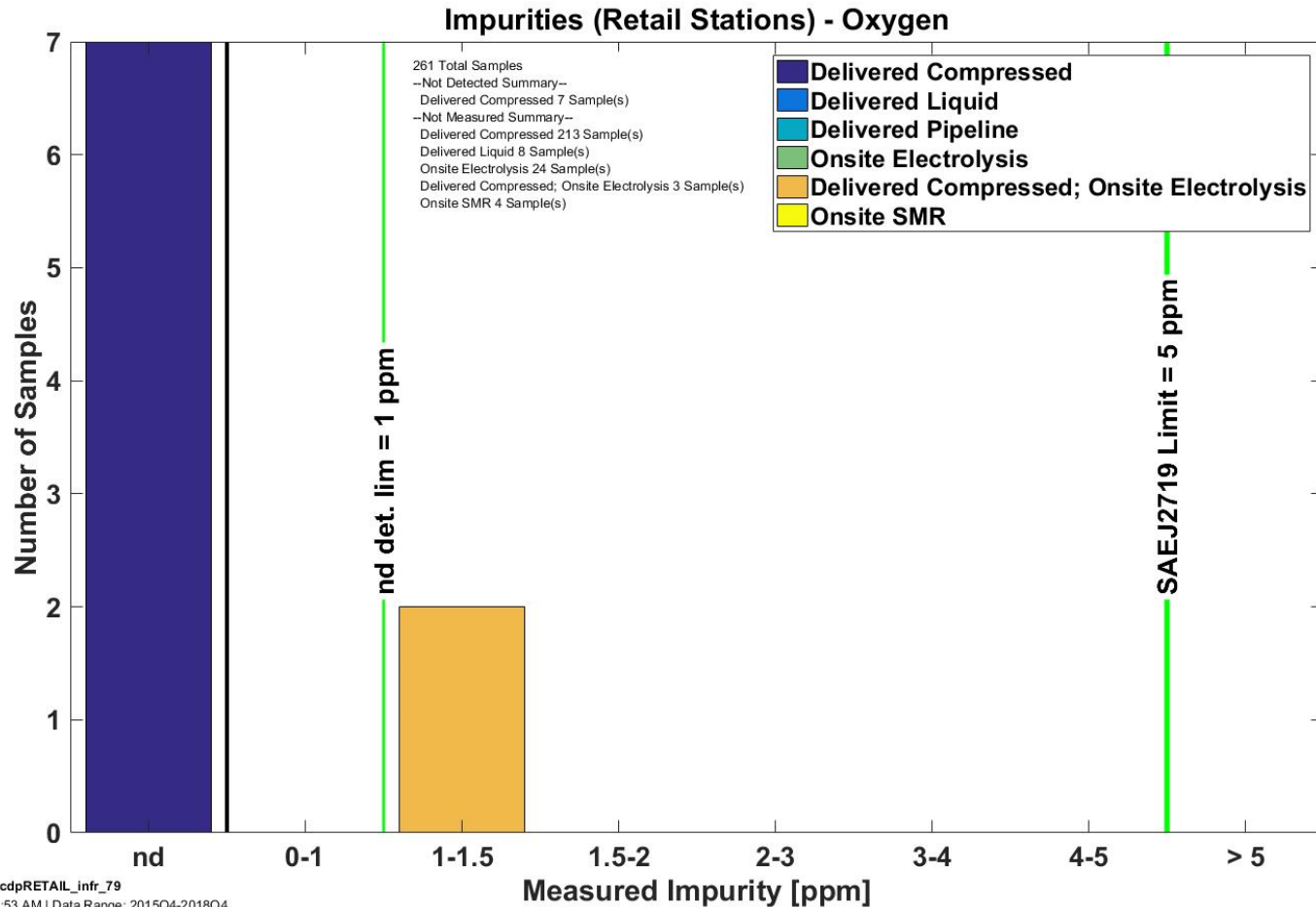

NREL cdpRETAIL_infr_79

Created: Mar-18-19 11:53 AM | Data Range: 2015Q4-2018Q4

CDP-INFR-79

Impurities—Particulate Concentration

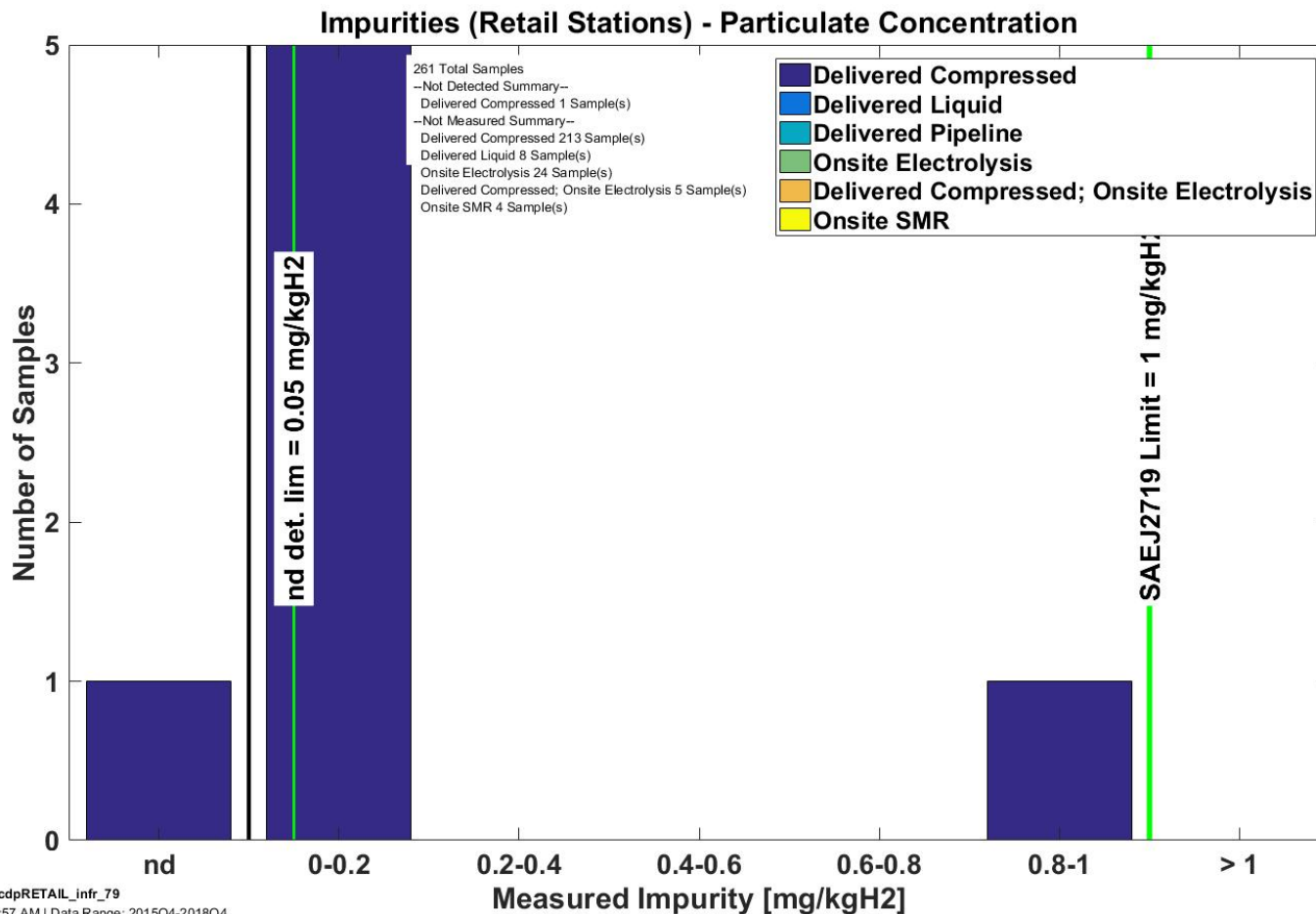

NREL cdpRETAIL_infr_79

Created: Mar-18-19 11:57 AM | Data Range: 2015Q4-2018Q4

CDP-INFR-79

Impurities—Total Halogenates

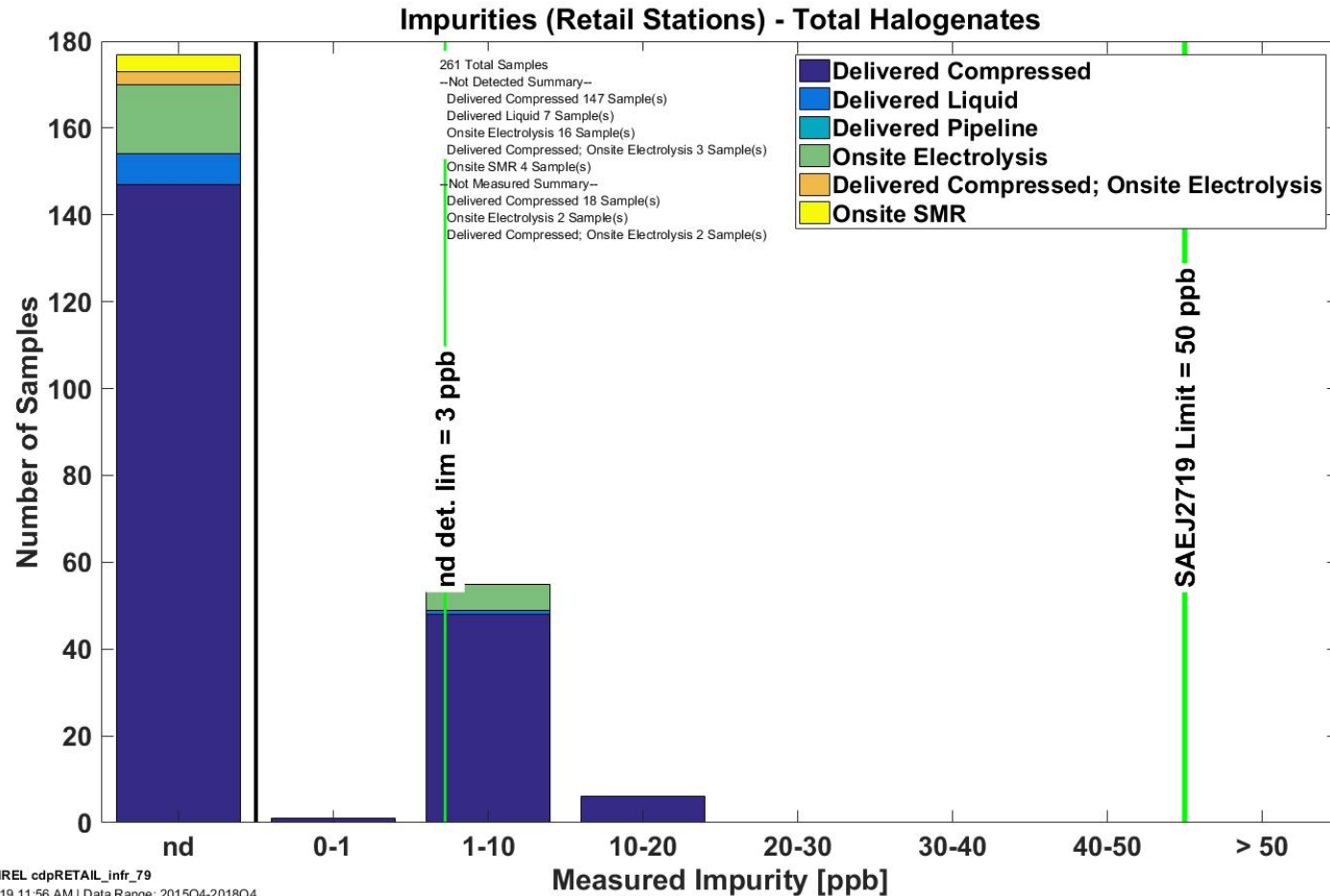

NREL cdpRETAIL_infr_79

Created: Mar-18-19 11:56 AM | Data Range: 2015Q4-2018Q4

CDP-INFR-79

Impurities—Total Hydrocarbons

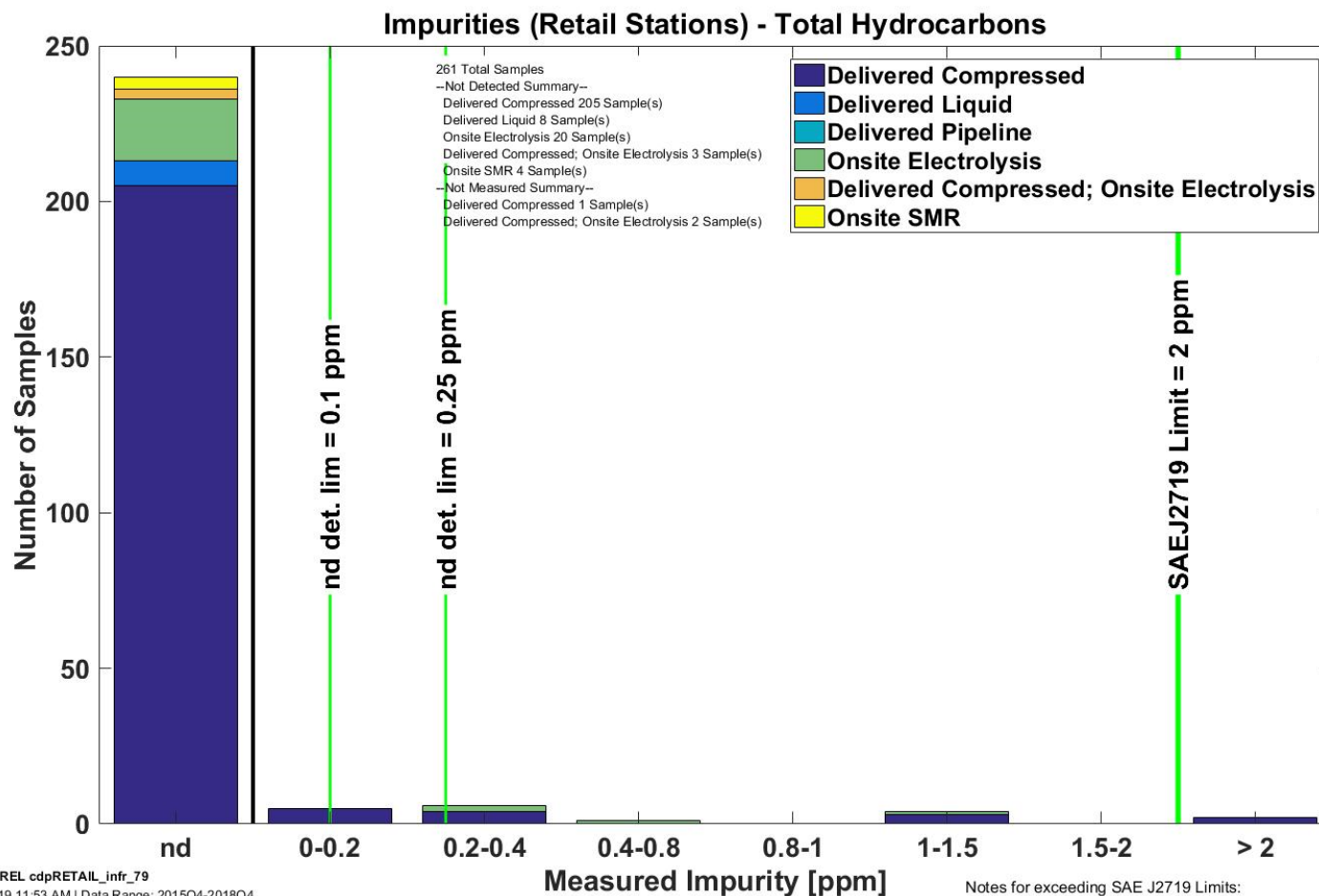

NREL cdpRETAIL_infr_79

Created: Mar-18-19 11:53 AM | Data Range: 2015Q4-2018Q4

Notes for exceeding SAE J2719 Limits:
Ok for Total HC = 3.2 (Methane = 3.2 ok per SAEJ2719)

CDP-INFR-79

Impurities—Total Sulfur

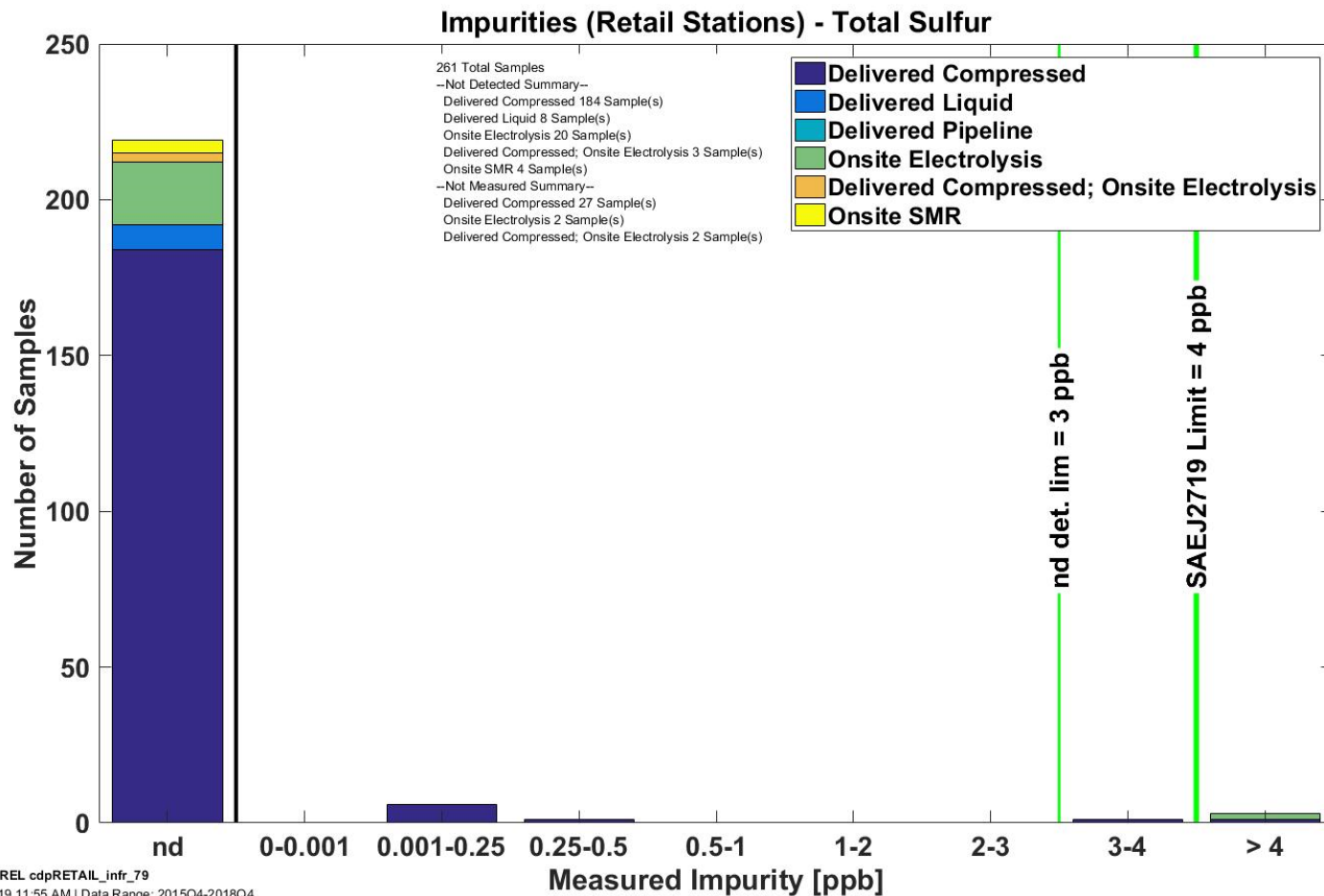

NREL cdpRETAIL_infr_79

Created: Mar-18-19 11:55 AM | Data Range: 2015Q4-2018Q4

CDP-INFR-79

Impurities—Water

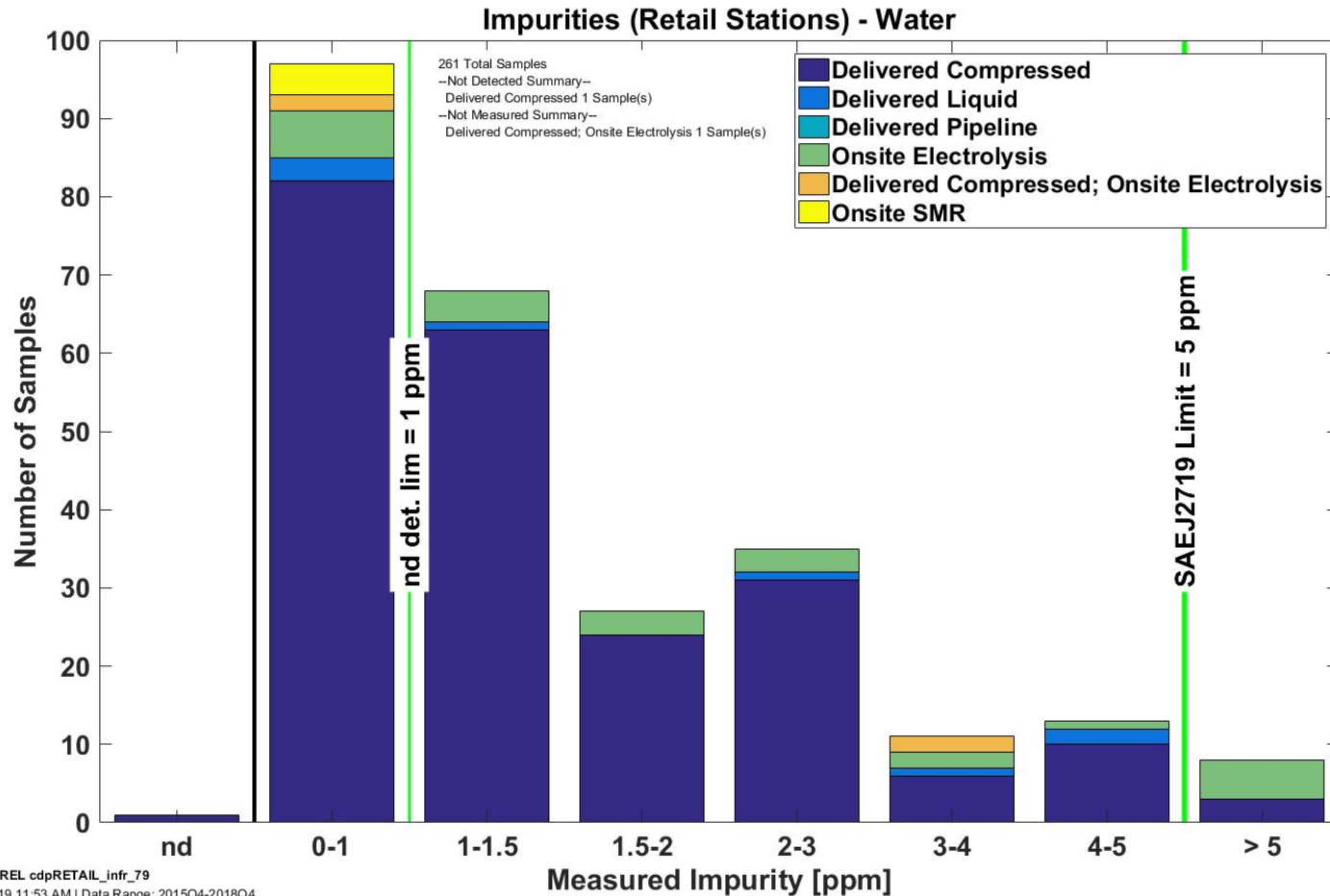

NREL cdpRETAIL_infr_79

Created: Mar-18-19 11:53 AM | Data Range: 2015Q4-2018Q4

Component Energy

CDP-INFR-35

Compressor Energy

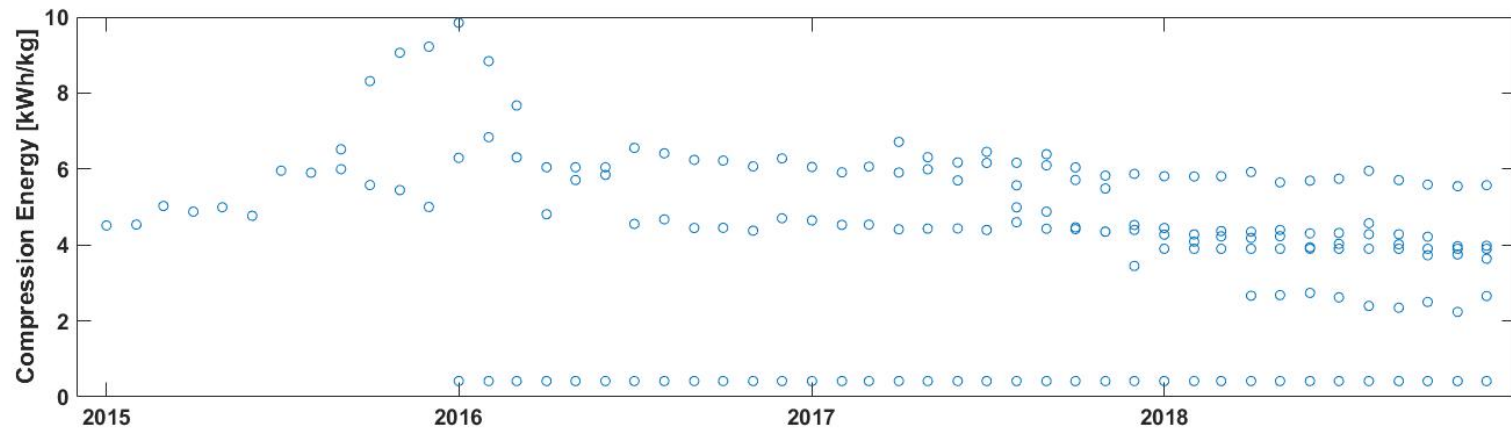
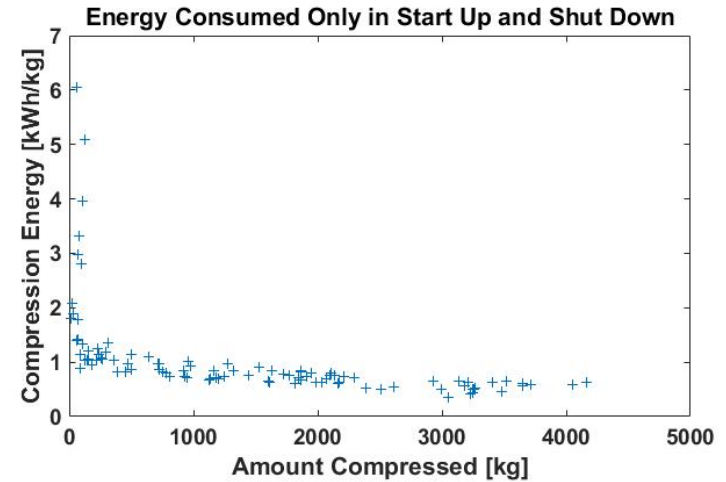
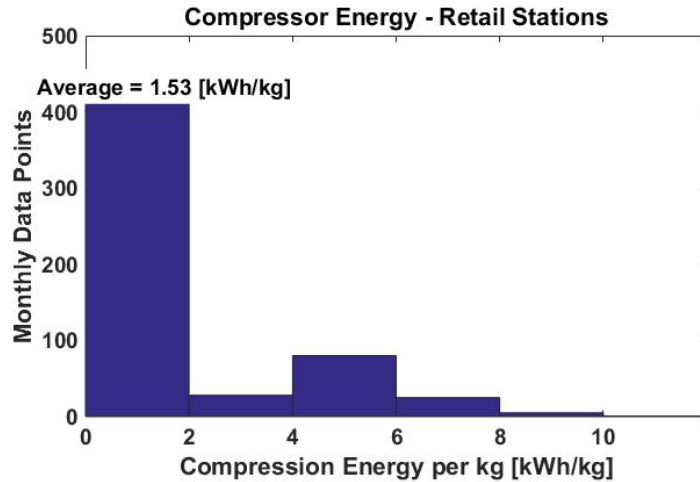

CDP-INFR-92

Dispenser Energy

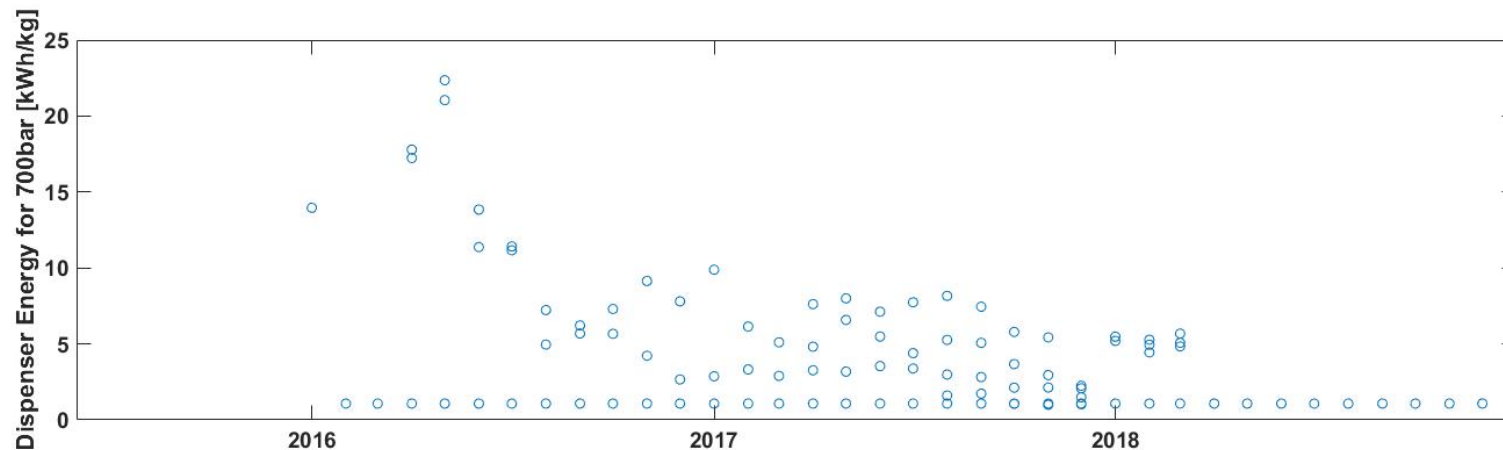
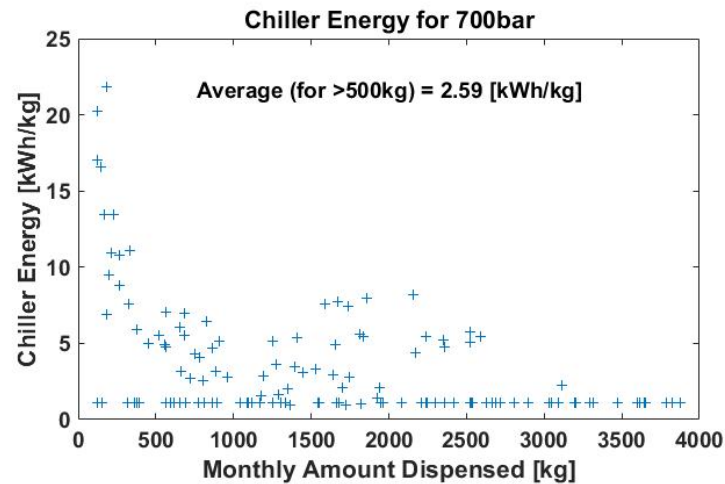
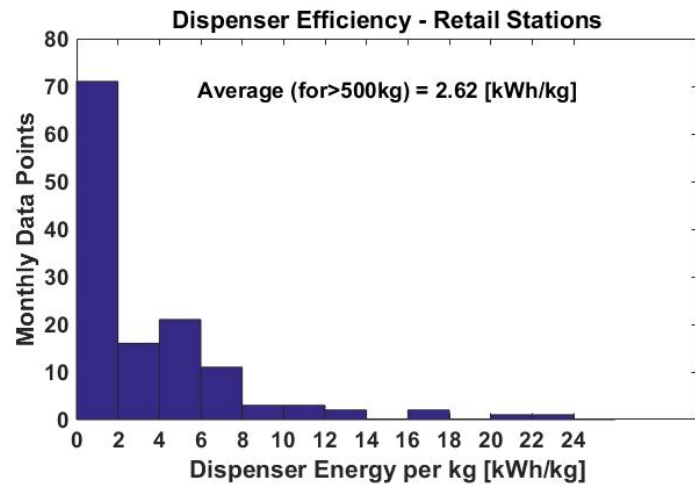

CDP-INFR-78

Station Energy per kg Dispensed

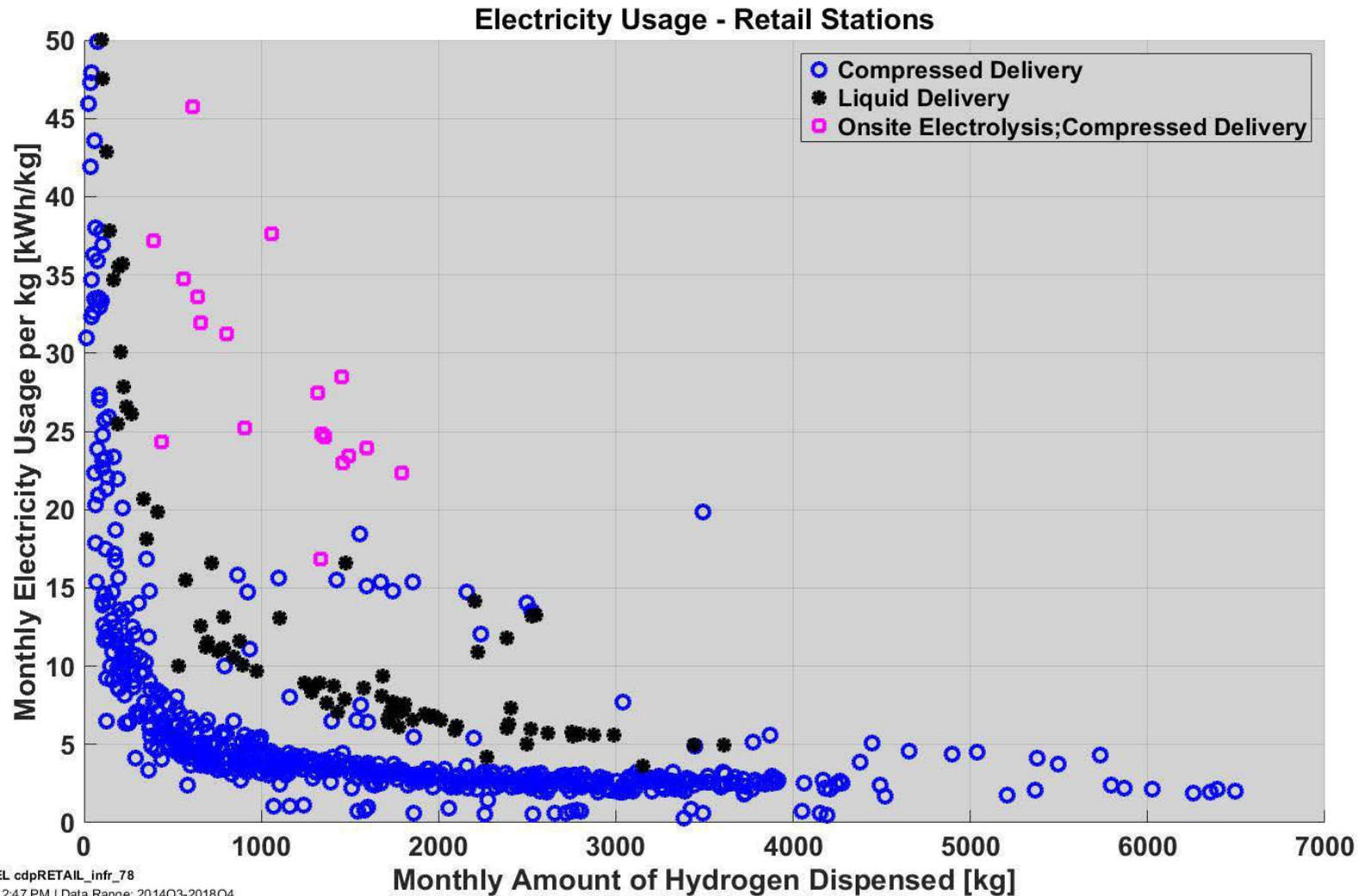

CDP-INFR-83

Station Energy Cost per kg Dispensed

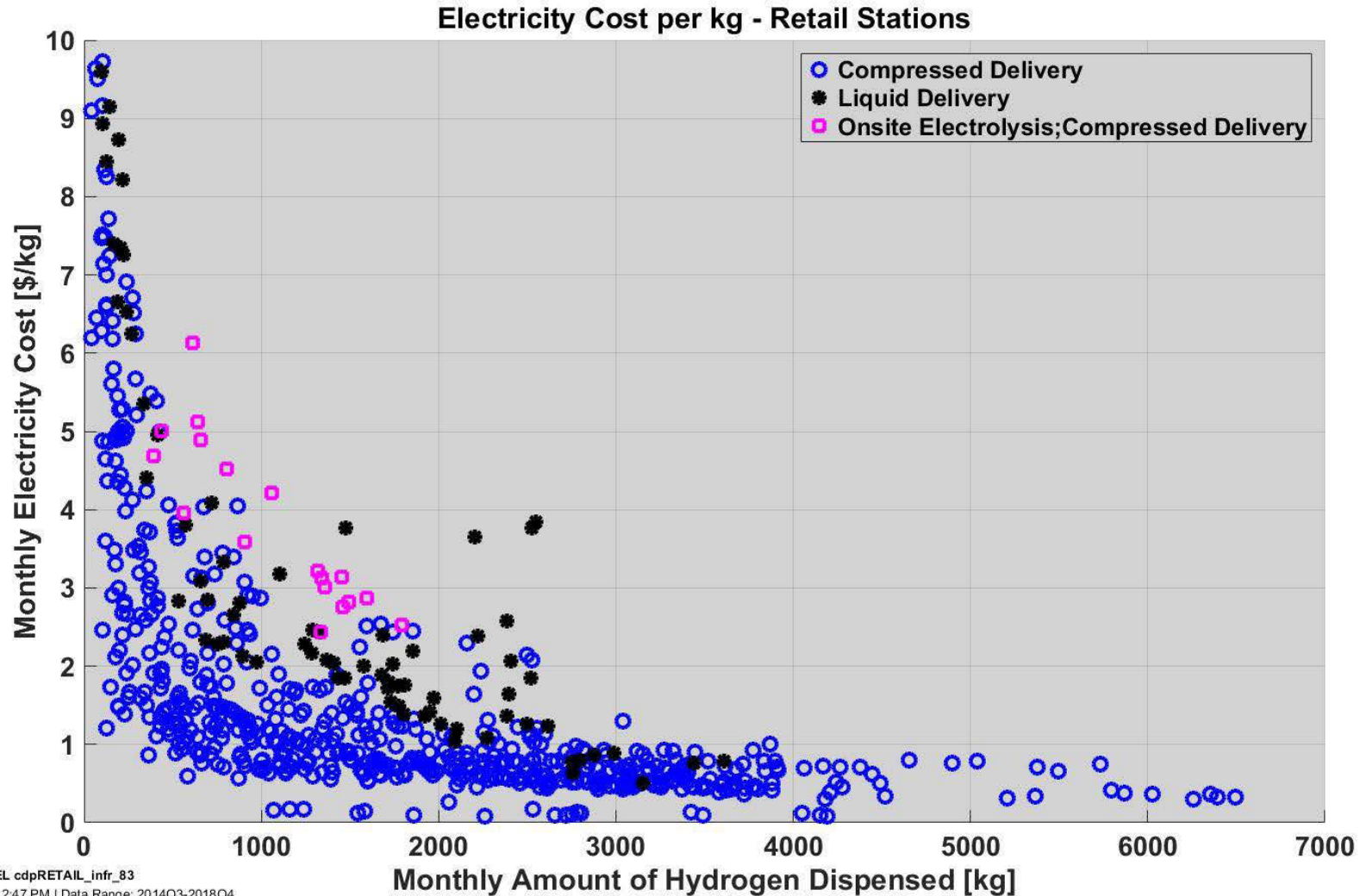

NREL cdpRETAIL_infr_83
Created: Apr-01-19 2:47 PM | Data Range: 2014Q3-2018Q4

CDP-INFR-84

Station Electricity Cost per kWh

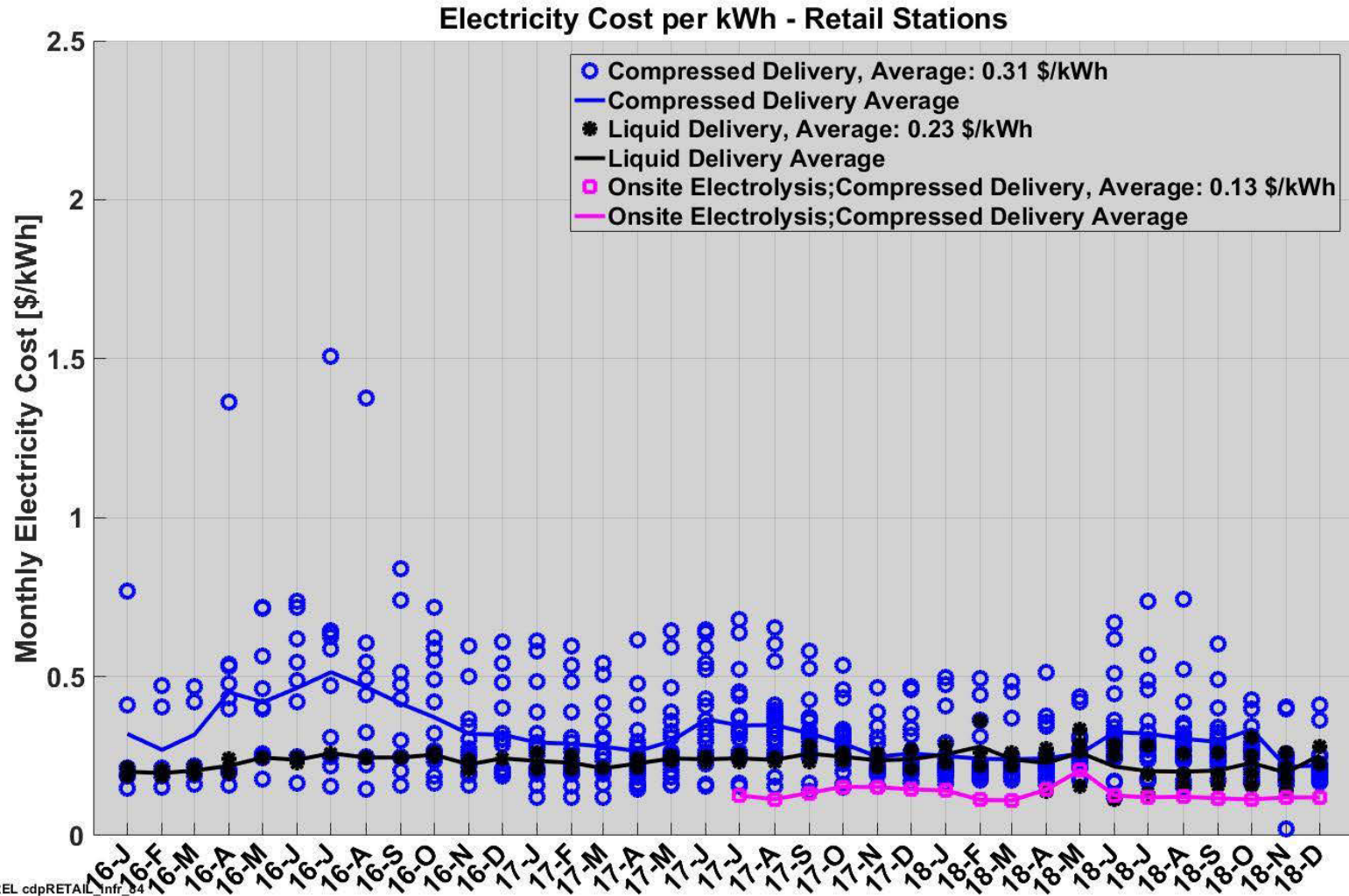

NREL cdpRETAIL_infr_84
Created: Mar-05-19 11:23 AM | Data Range: 2014Q3-2018Q4

CDP-INFR-85

Station Electricity Cost per kg Over Time

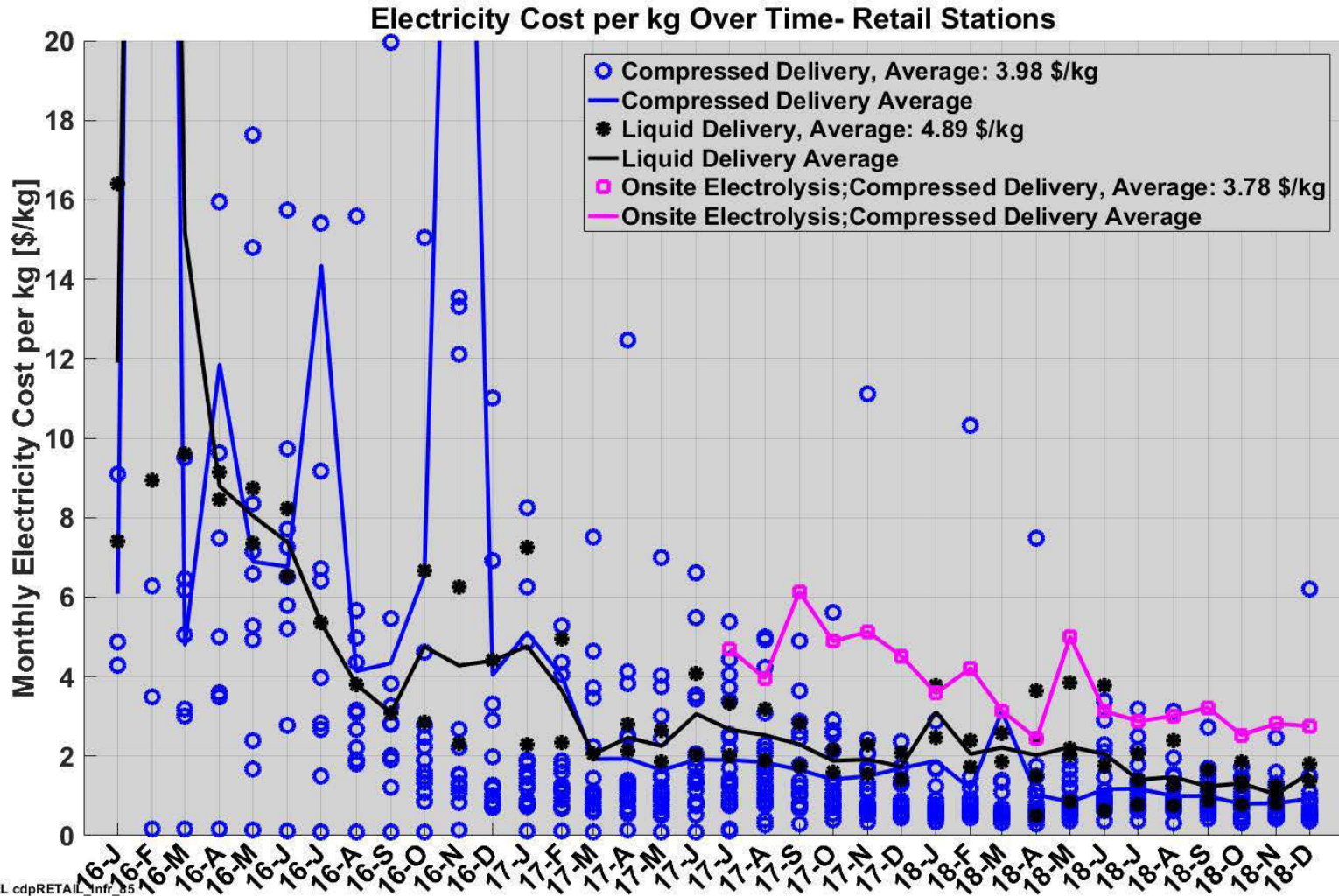

CDP-INFR-86

Station Electricity Cost per kWh by Region

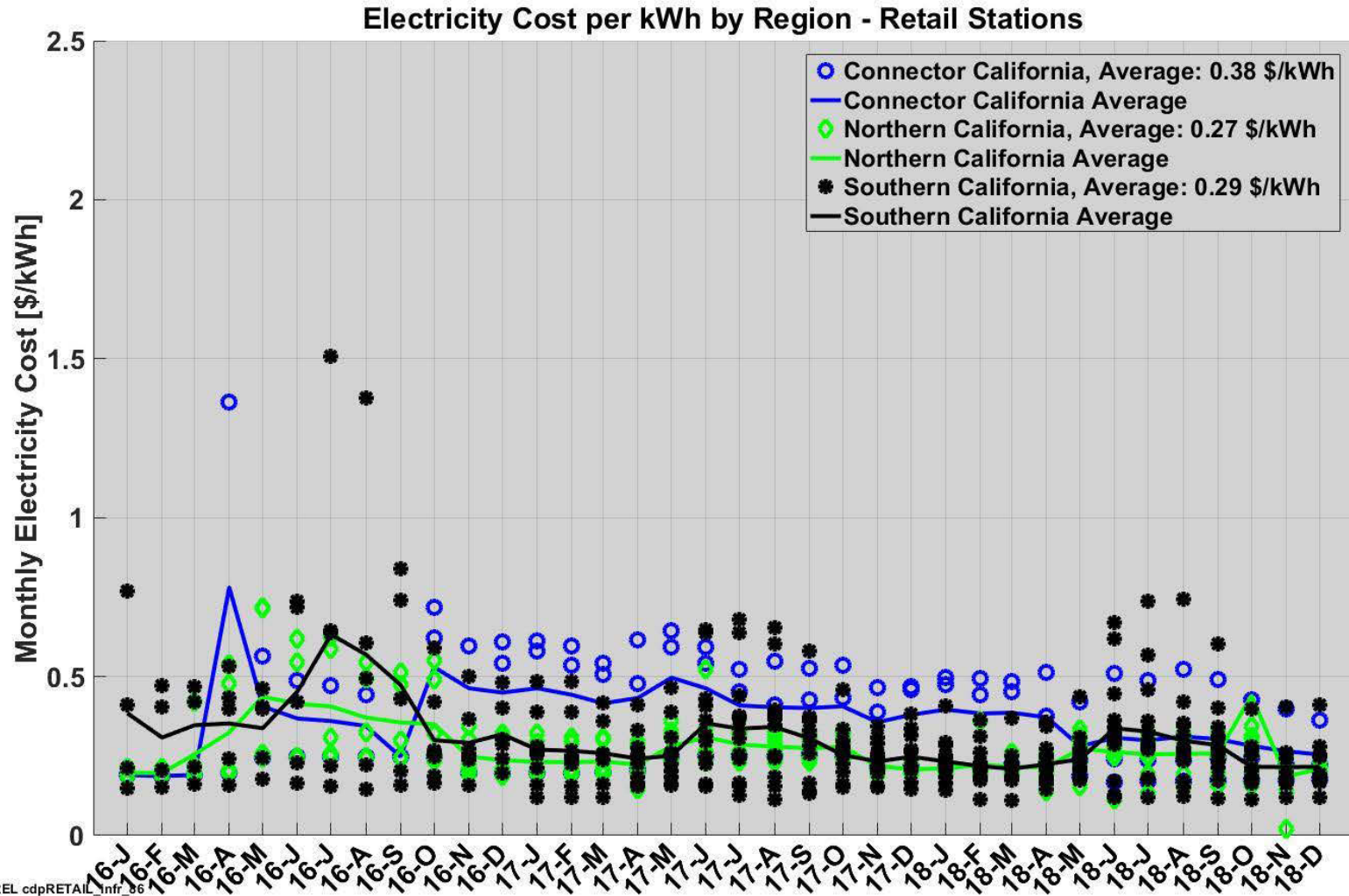

NREL cdpRETAIL_infr_86
Created: Mar-05-19 11:18 AM | Data Range: 2014Q3-2018Q4

CDP-INFR-87

Station Electricity Cost per kWh by Utility

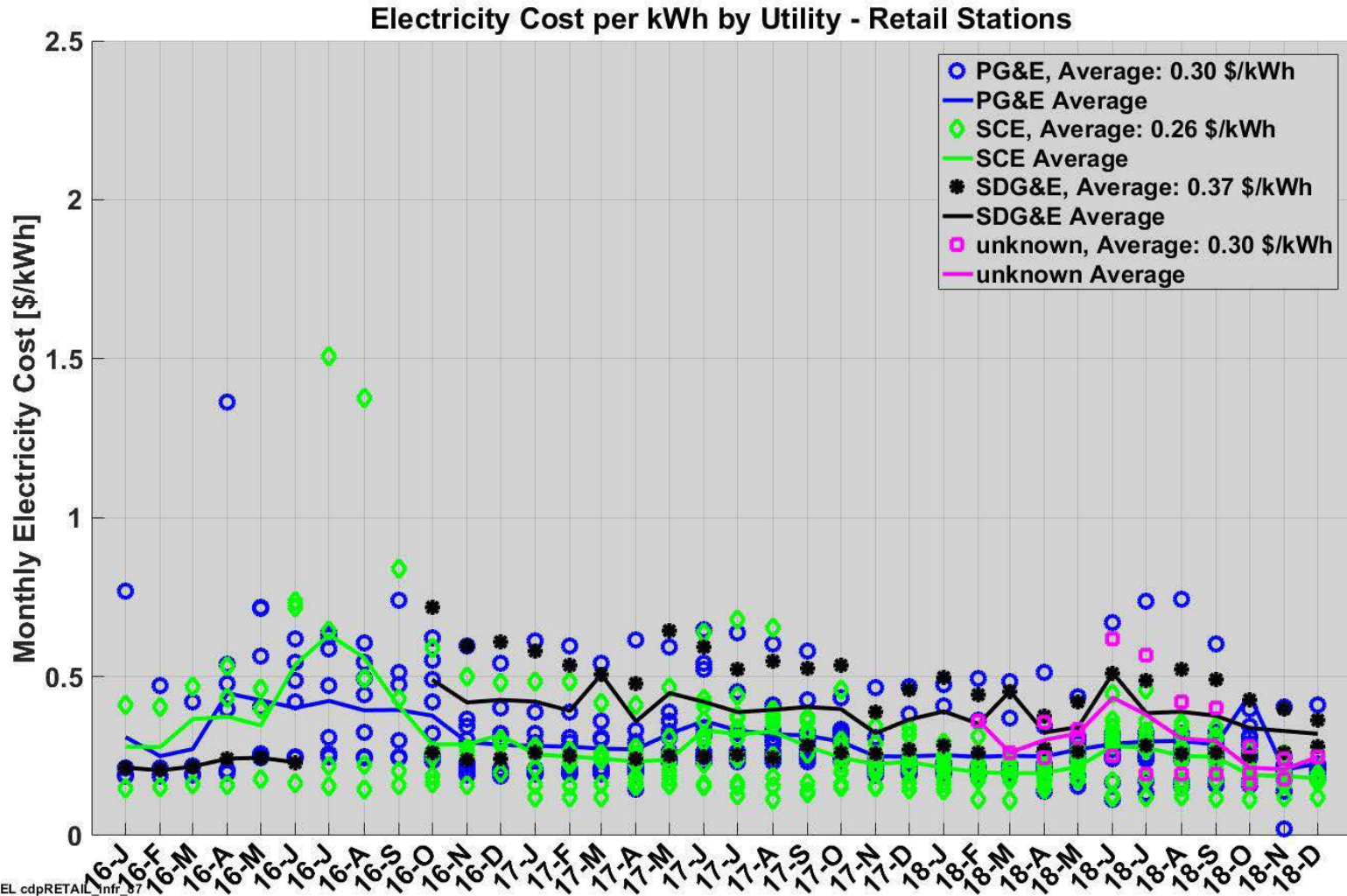

NREL cdpRETAIL_infr_87
Created: Mar-05-19 11:12 AM | Data Range: 2014Q3-2018Q4

www.nrel.gov

NREL/PR-5400-73658

This work was authored by the National Renewable Energy Laboratory, operated by Alliance for Sustainable Energy, LLC, for the U.S. Department of Energy (DOE) under Contract No. DE-AC36-08GO28308. Funding provided by U.S. Department of Energy Office of Energy Efficiency and Renewable Energy Fuel Cell Technologies Office. The views expressed in the article do not necessarily represent the views of the DOE or the U.S. Government. The U.S. Government retains and the publisher, by accepting the article for publication, acknowledges that the U.S. Government retains a nonexclusive, paid-up, irrevocable, worldwide license to publish or reproduce the published form of this work, or allow others to do so, for U.S. Government purposes.

