

# Fleet DNA Project Data Summary Report



**Kevin Walkowicz**

**Adam Duran**

**Evan Burton**

**1/15/2014**

**NREL/PR-5400-61168**

# The Fleet DNA Project:

---

The Fleet DNA Project aims to accelerate the development of advanced vehicle technologies while supporting the strategic deployment of market-ready technologies that reduce costs, fuel consumption, and emissions.

Designed by the U.S. Department of Energy's National Renewable Energy Laboratory in partnership with Oak Ridge National Laboratory, the data summaries contained within this report are designed to illustrate the broad operation range of many of today's vehicle vocations and to provide insight into key observable statistical trends.

# Within This Report:

---

Contained within this report are graphical data summaries based on real-world “genetics” of medium- and heavy-duty commercial fleet vehicles operating within a chosen vocation.

These graphical data summaries have been selected to highlight key statistical trends observed in past U.S. DOE fleet studies, and to provide insight into potential areas of interest for the continued develop of technology to reduce costs, fuel consumption, and emissions.

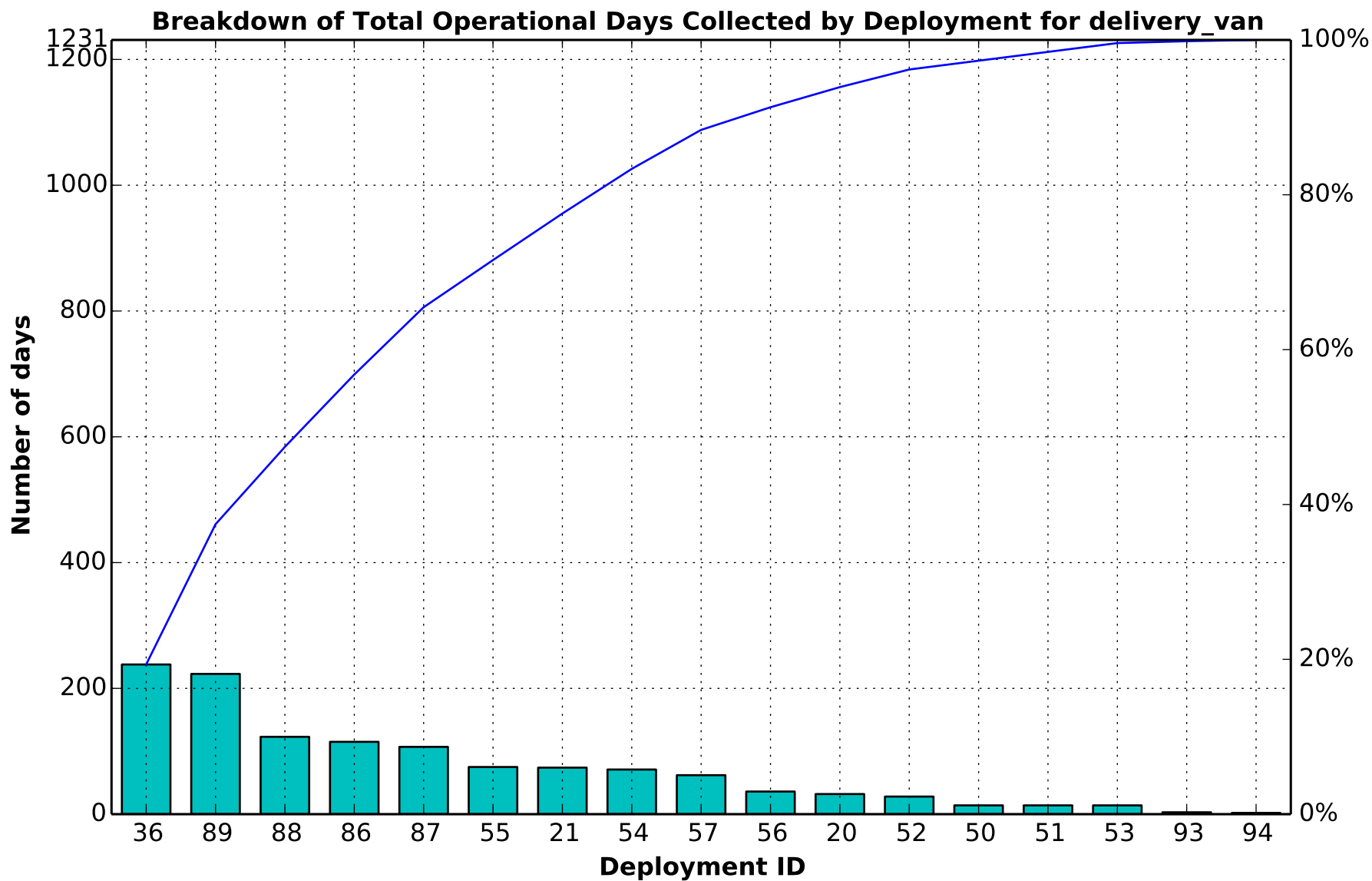

# of Vehicles Reporting: 71

Generated: Wed Feb 19, 2014

# of Days Included: 1231

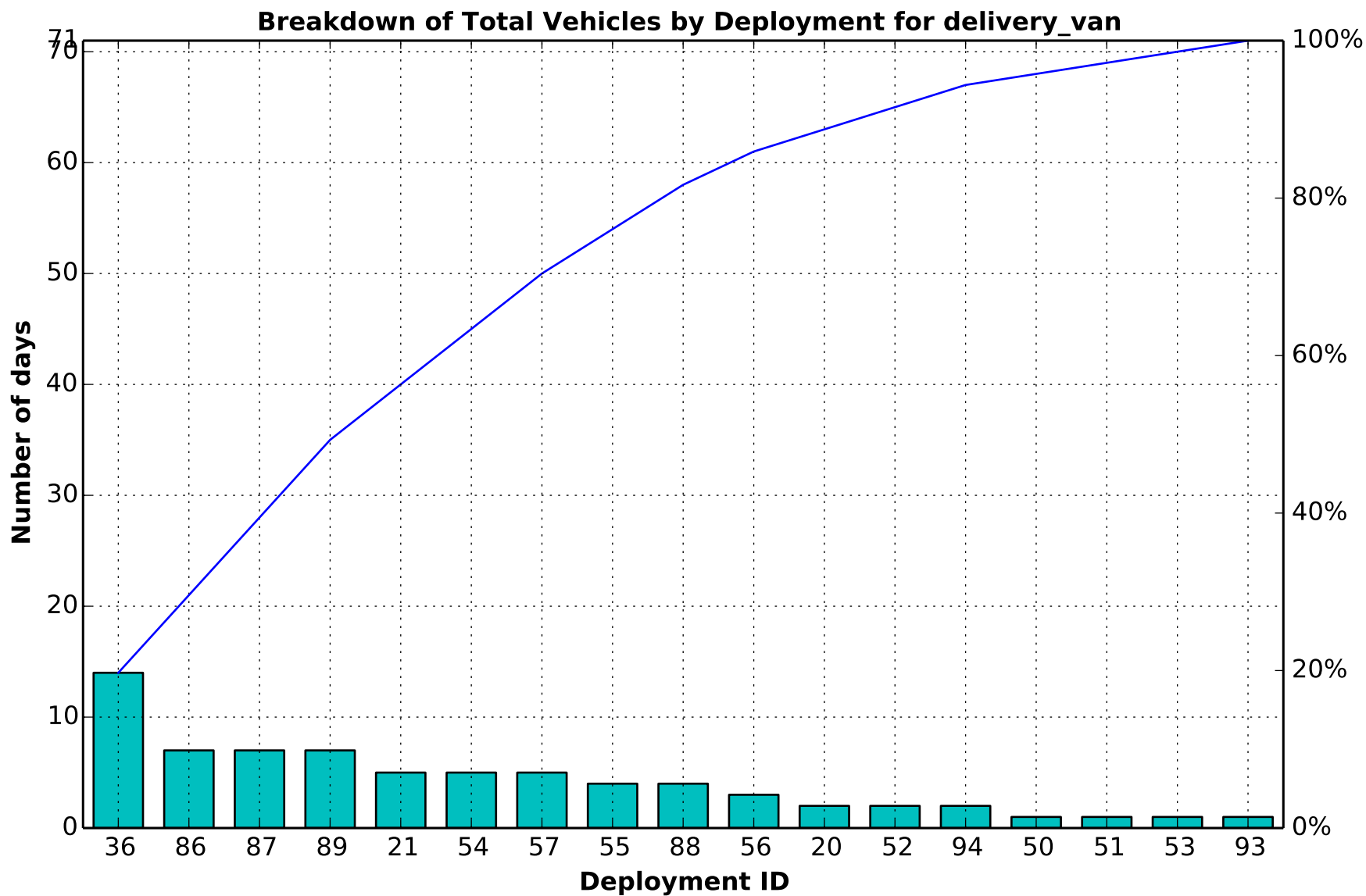

# of Vehicles Reporting: 71

Generated: Wed Feb 19, 2014

# of Days Included: 1231

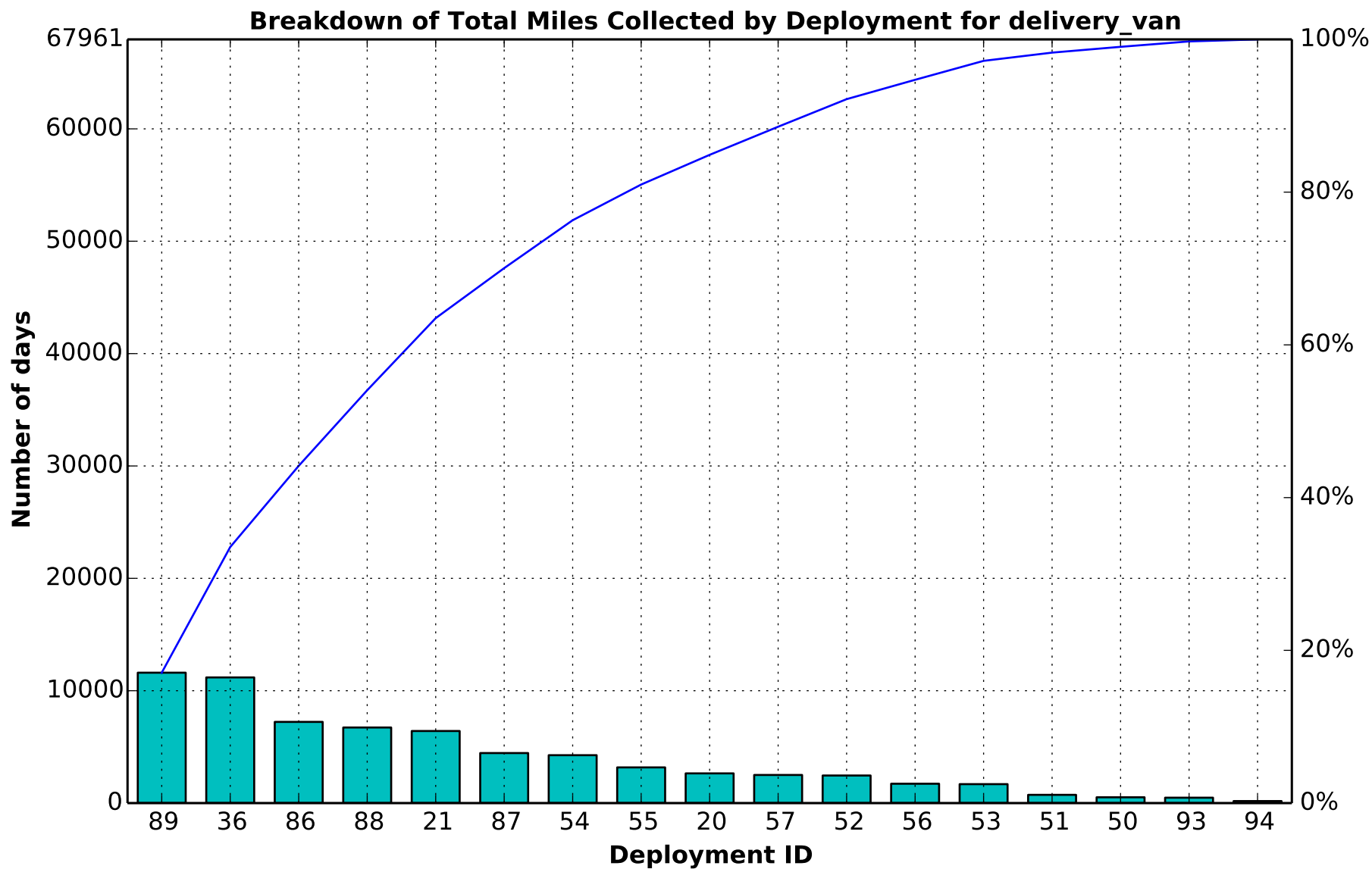

# of Vehicles Reporting: 71

Generated: Wed Feb 19, 2014

# of Days Included: 1231

**Daily Average Driving Speed vs. Kinetic Intensity for delivery\_van**

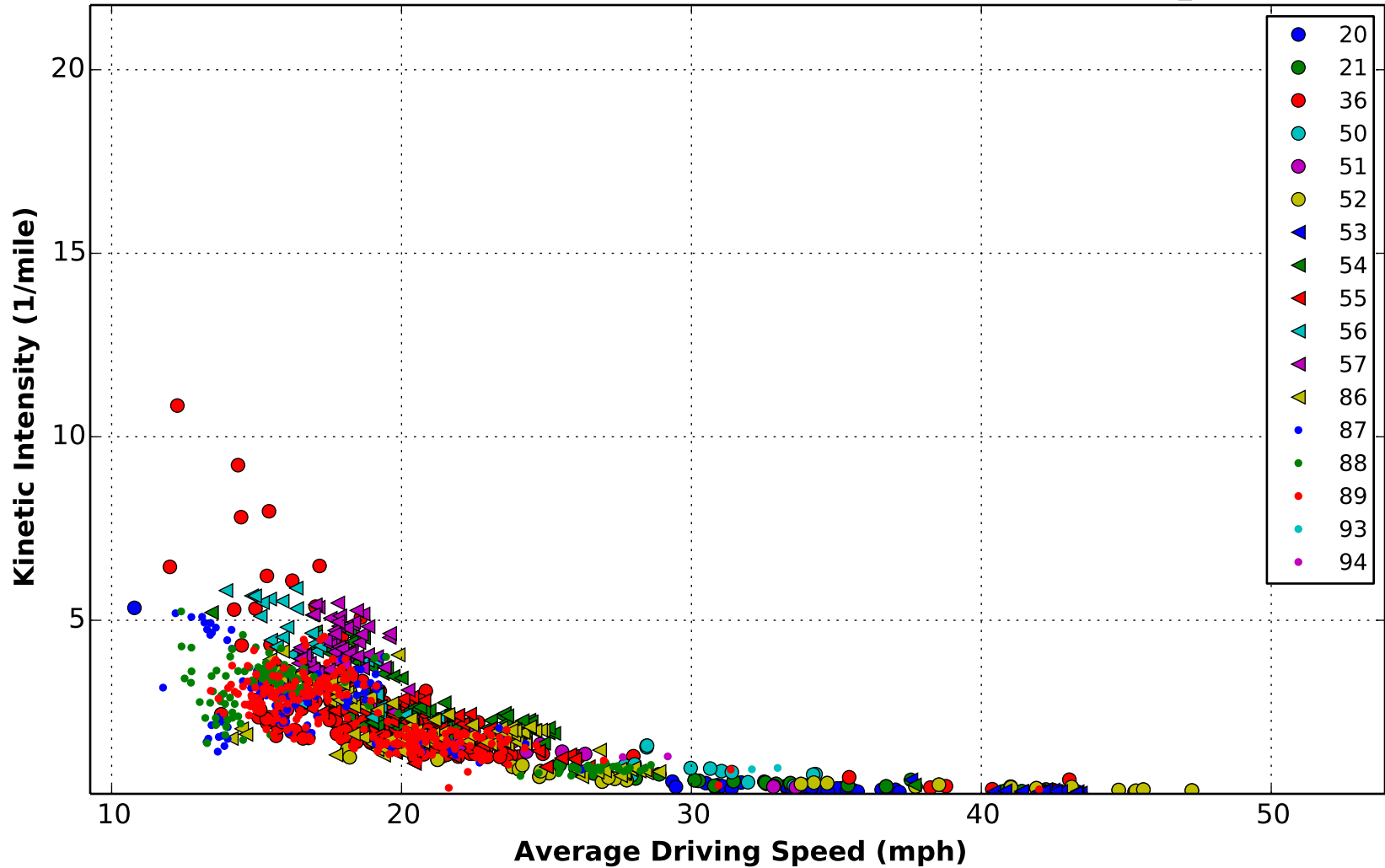

# of Vehicles Reporting: 71

Generated: Wed Feb 19, 2014

# of Days Included: 1228

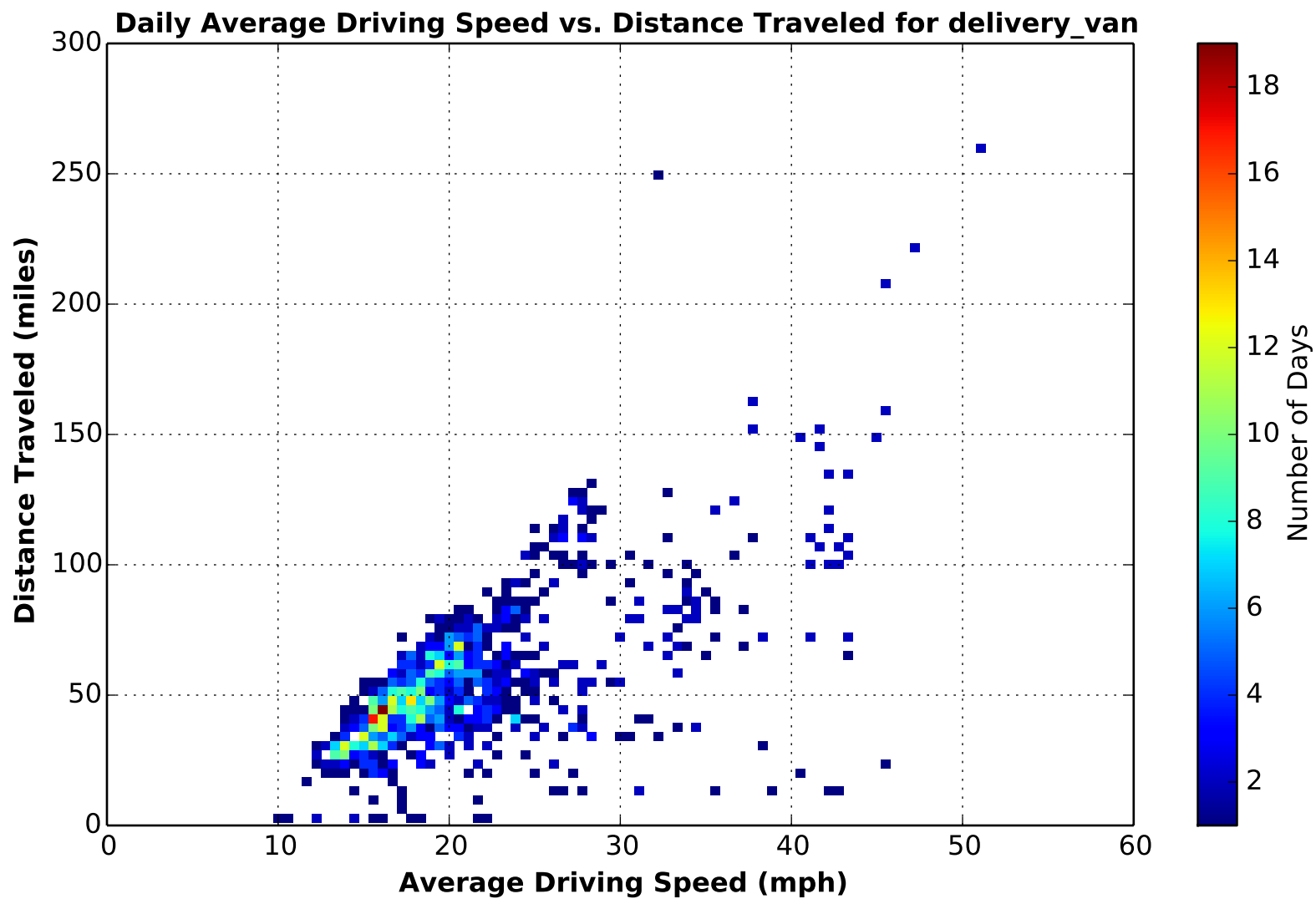

# of Vehicles Reporting: 71

Generated: Wed Feb 19, 2014

# of Days Included: 1231



**Daily Average vs. Maximum Driving Speed for delivery\_van**

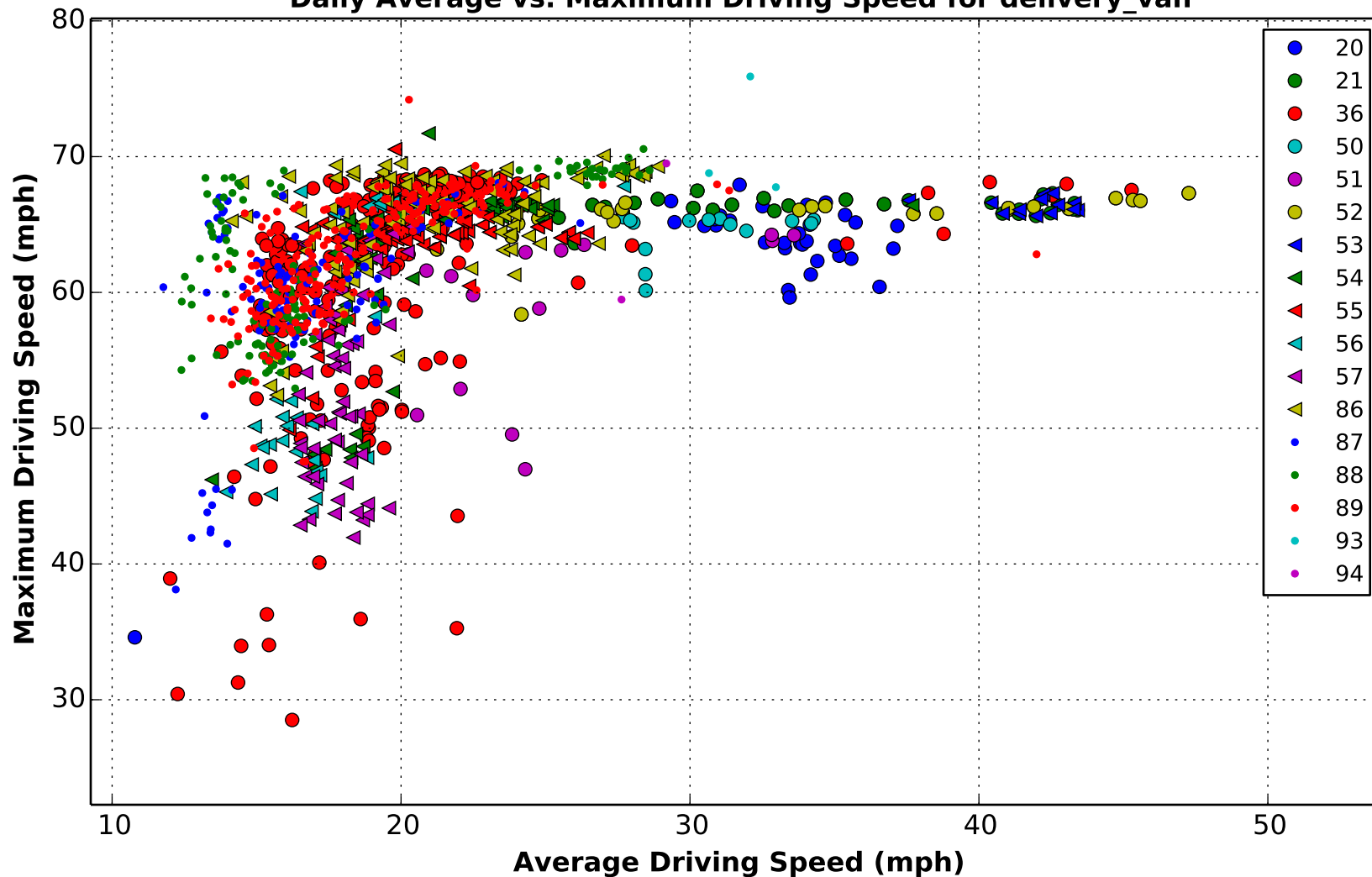

**# of Vehicles Reporting: 71**

**Generated: Wed Feb 19, 2014**

**# of Days Included: 1227**

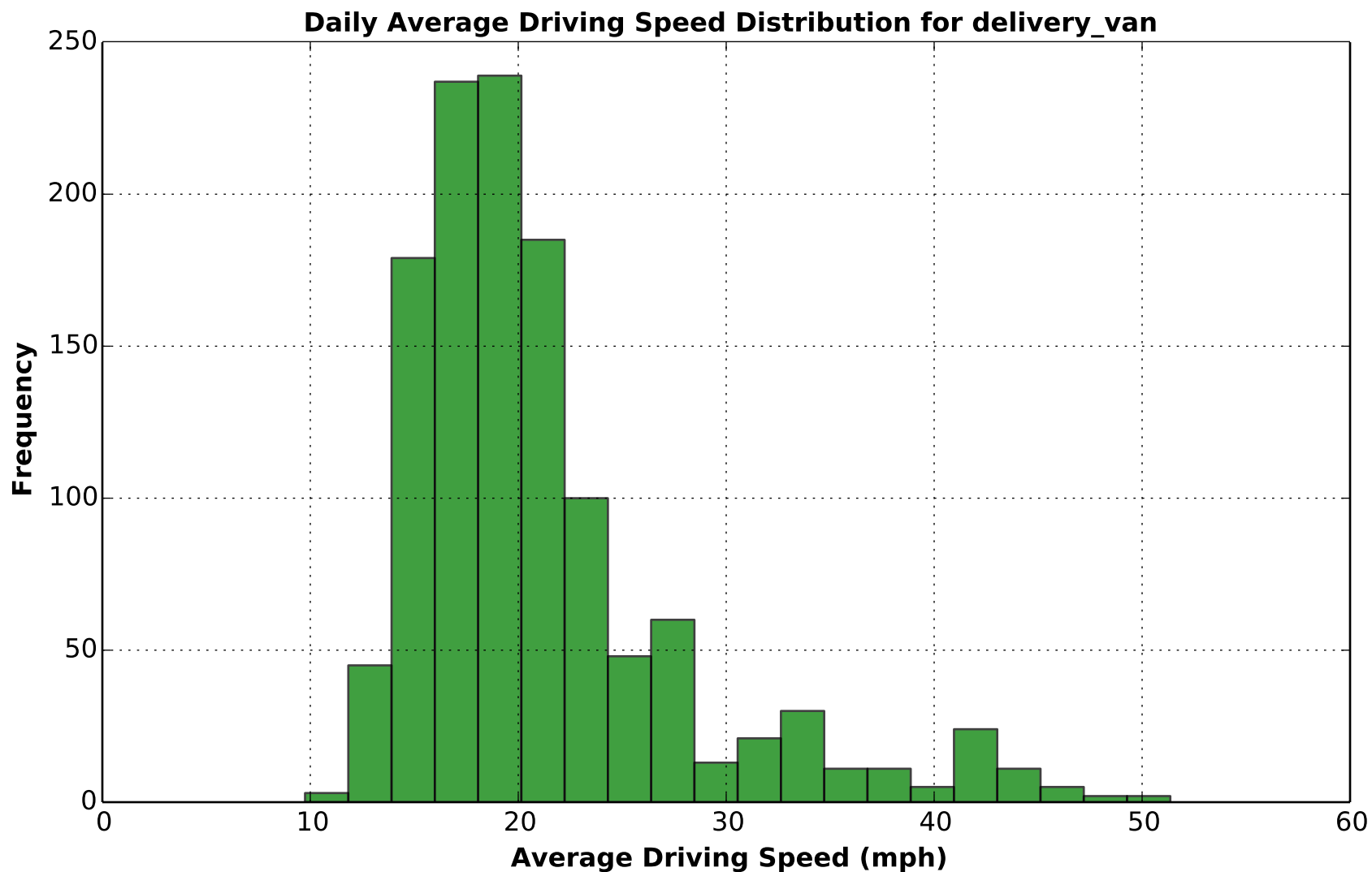

# of Vehicles Reporting: 71

Generated: Wed Feb 19, 2014

# of Days Included: : 1231

**Average Driving Speed by Deployment for delivery\_van**

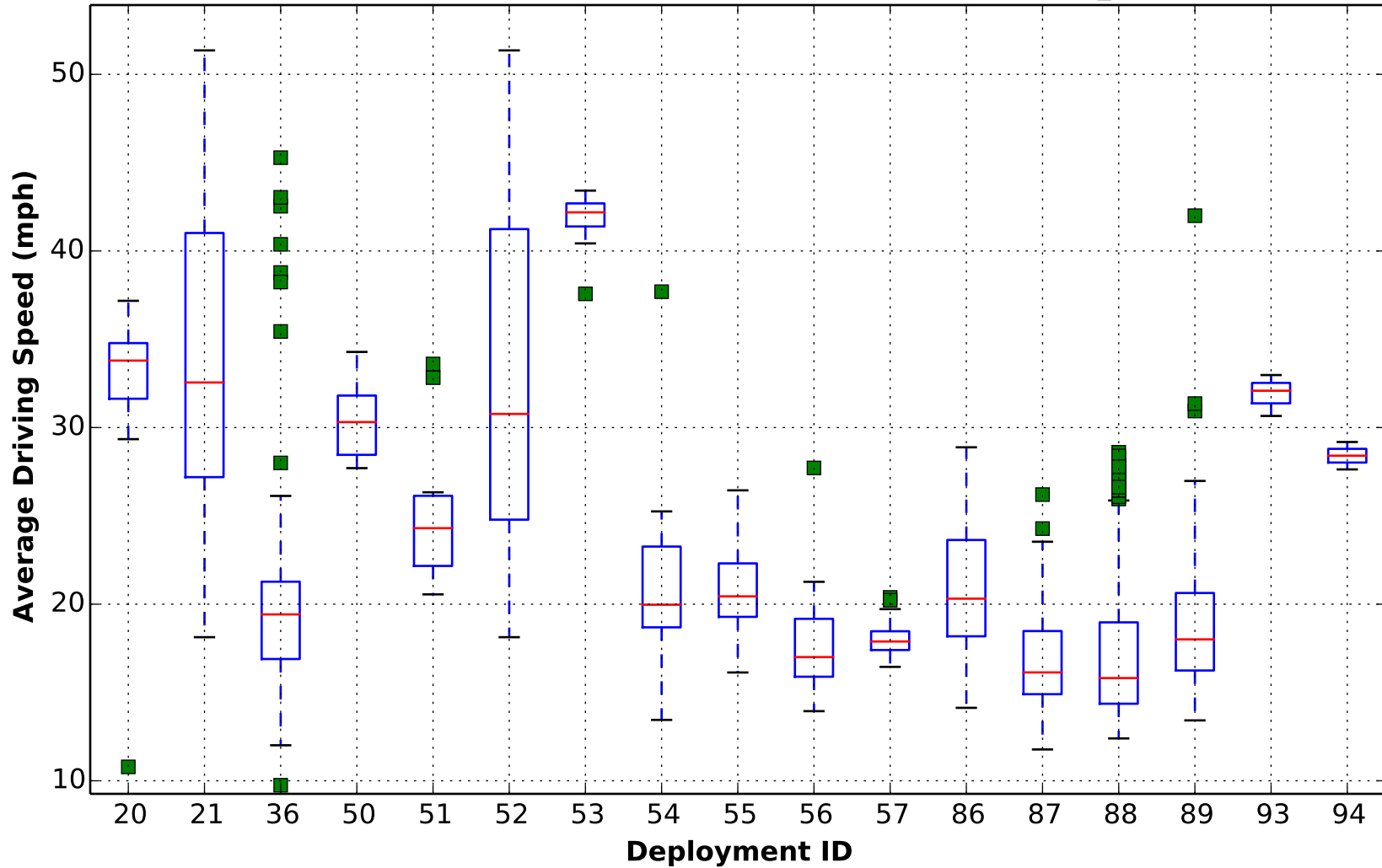

# of Vehicles Reporting: 71

Generated: Wed Feb 19, 2014

# of Days Included: : 1231

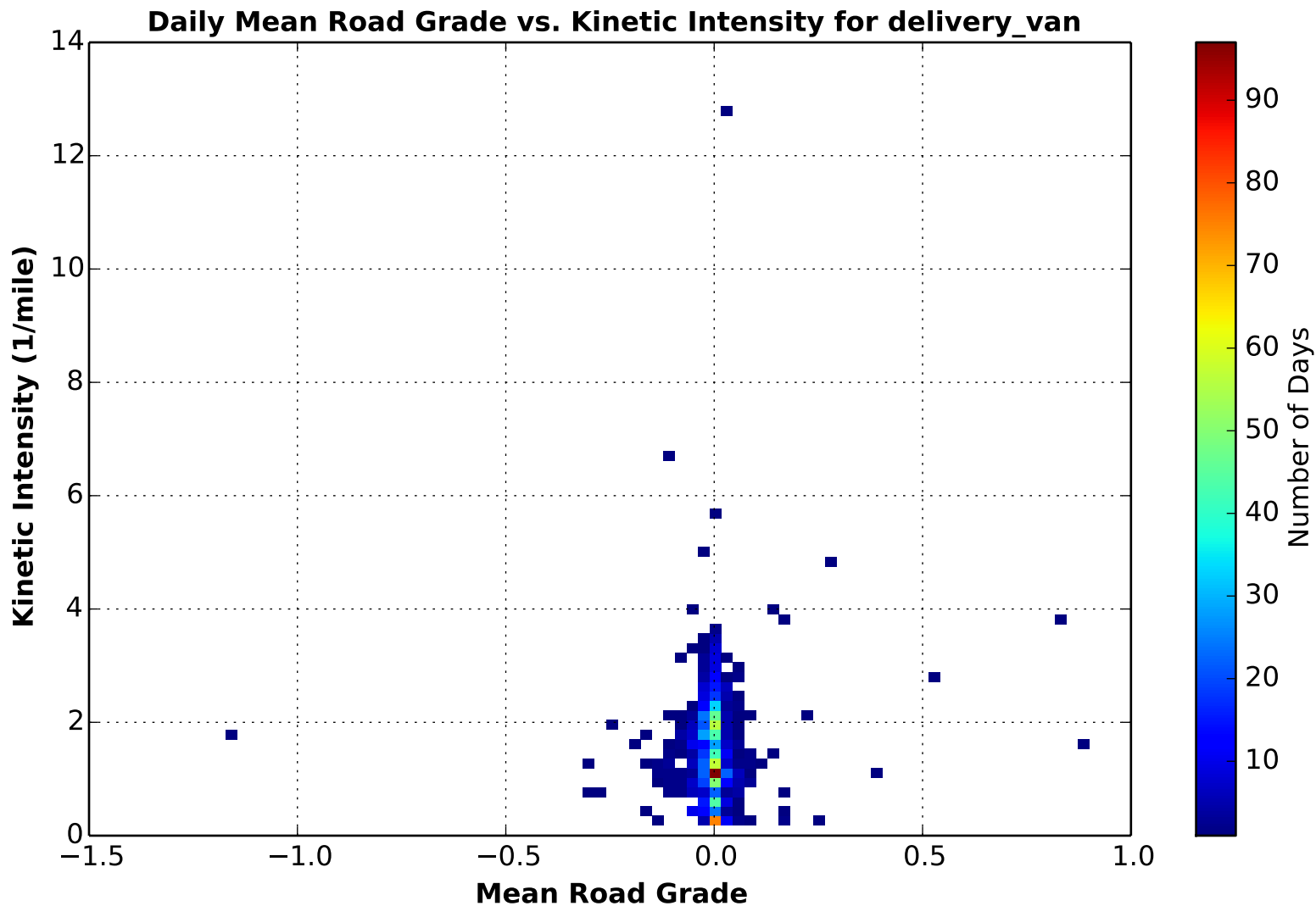

# of Vehicles Reporting: 71

Generated: Wed Feb 19, 2014

# of Days Included: 1231

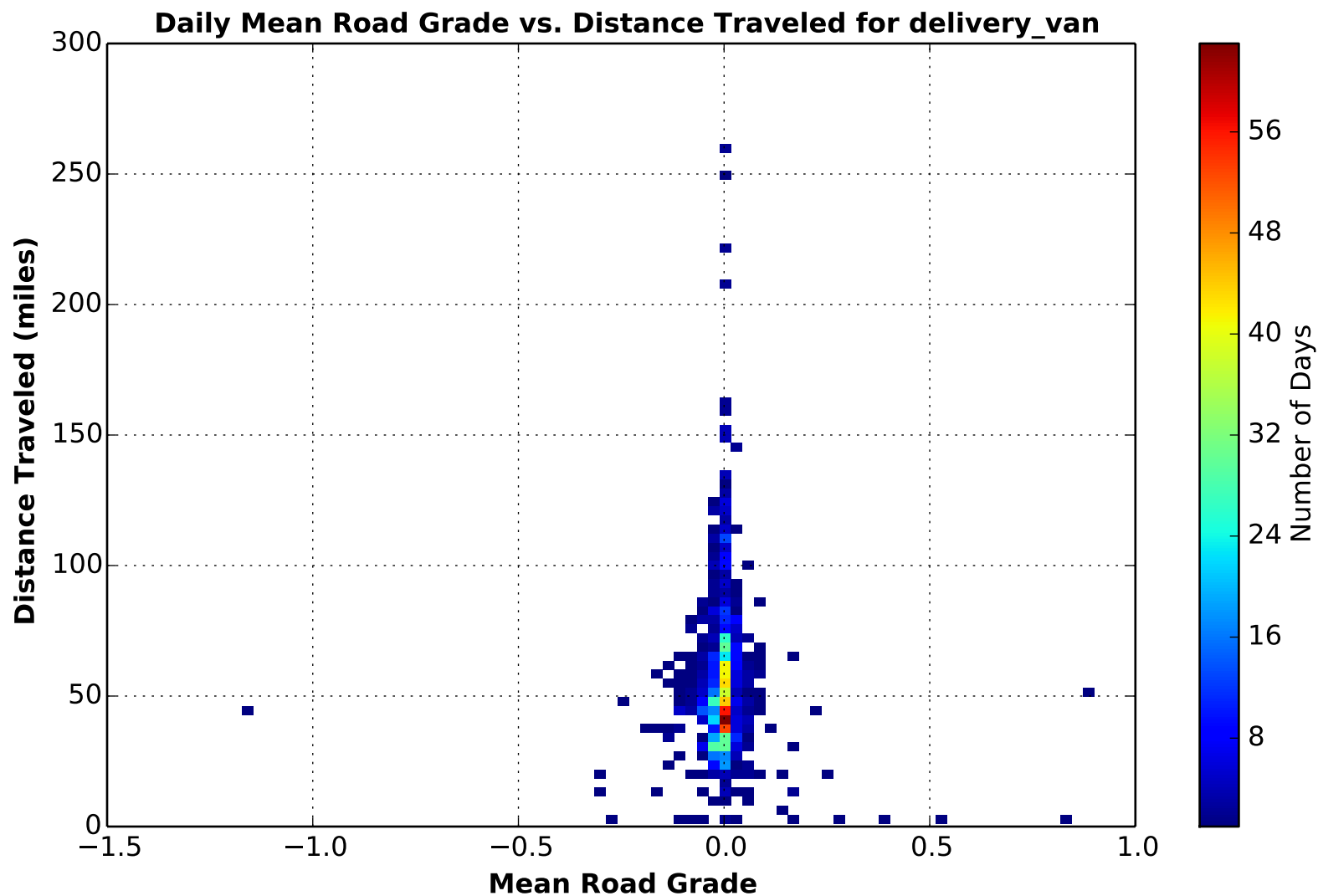

# of Vehicles Reporting: 71

Generated: Wed Feb 19, 2014

# of Days Included: 1231

**Daily Mean Road Grade by Deployment for delivery\_van**

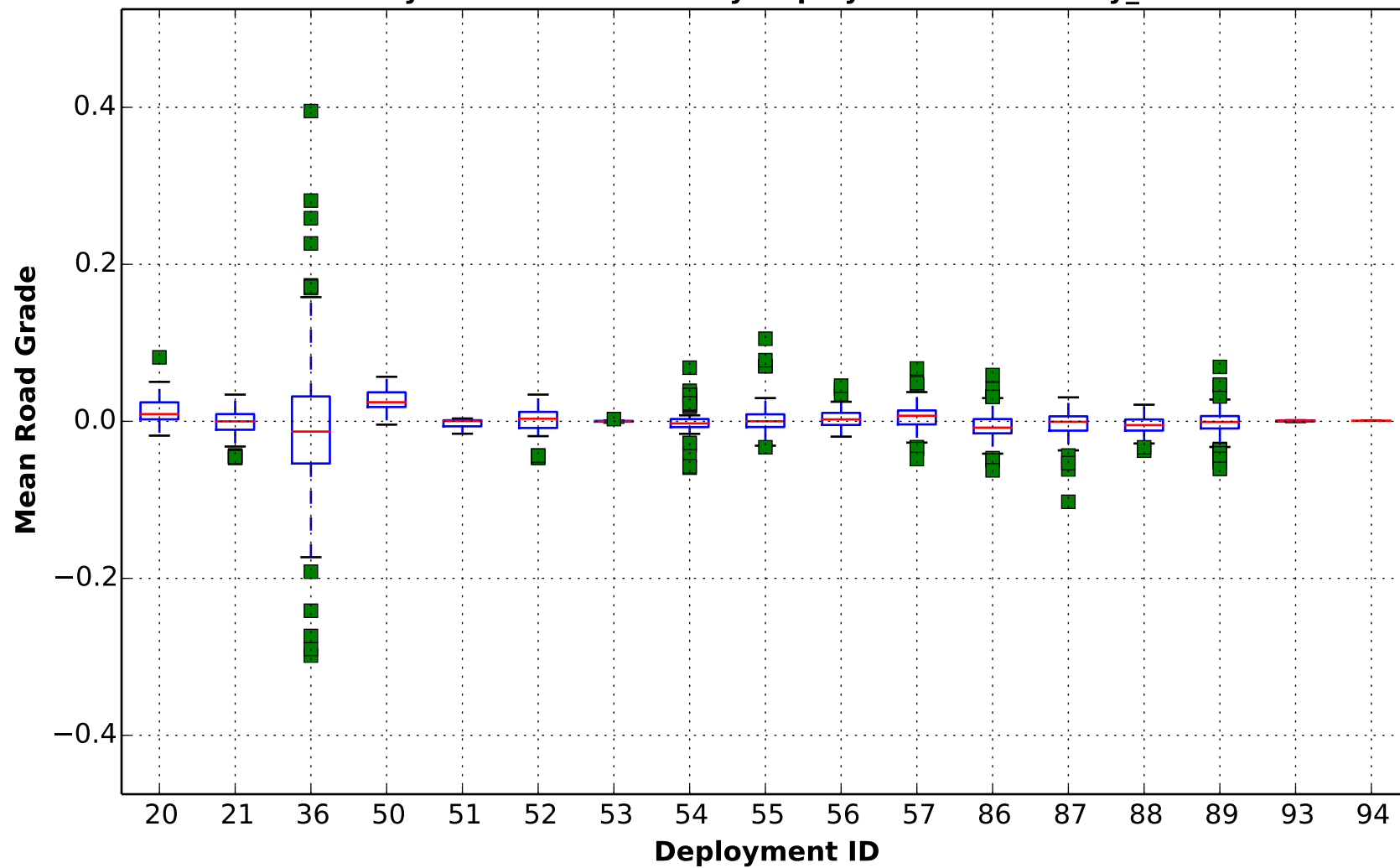

**# of Vehicles Reporting: 71**

**Generated: Wed Feb 19, 2014**

**# of Days Included: 1227**

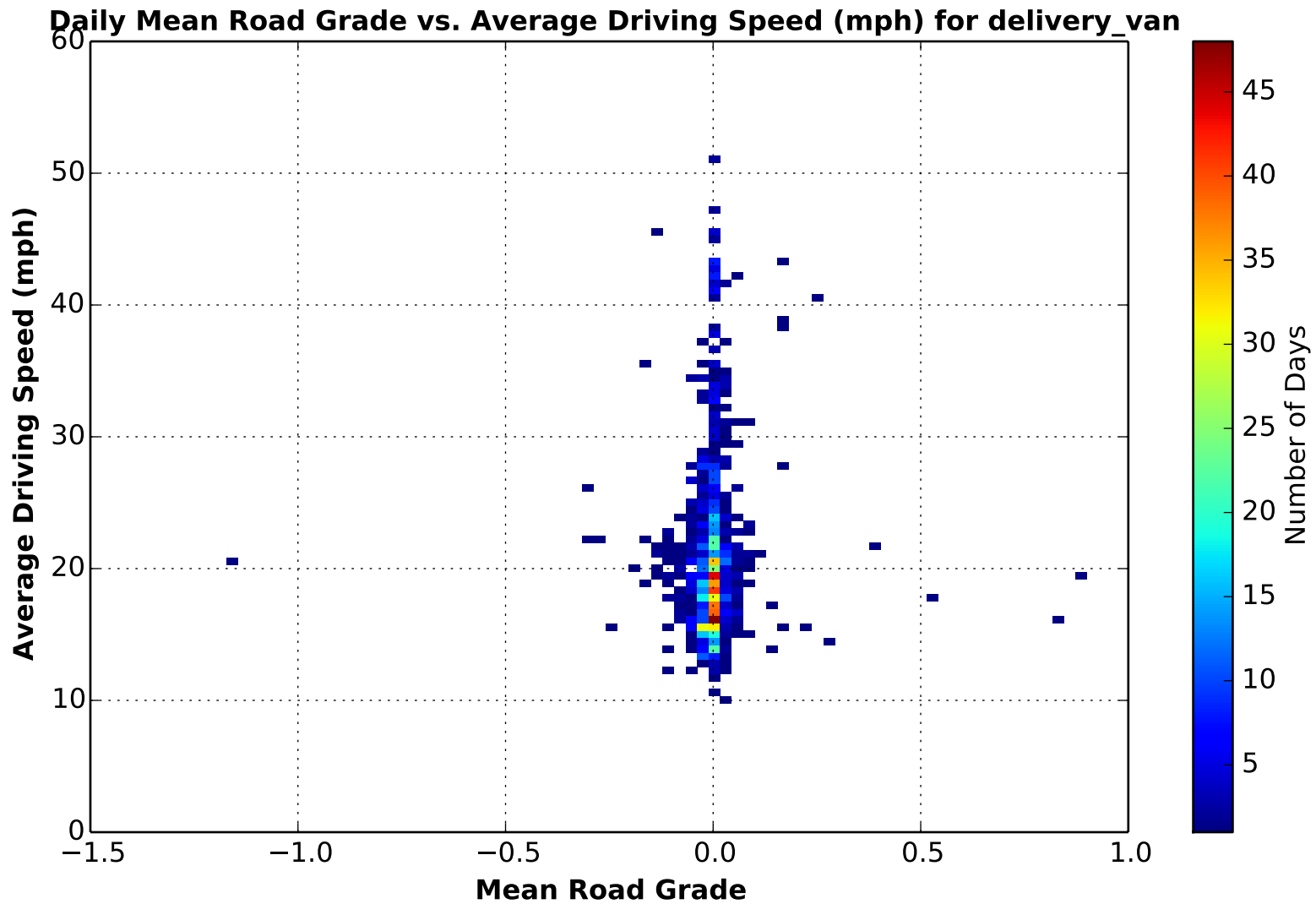

# of Vehicles Reporting: 71

Generated: Wed Feb 19, 2014

# of Days Included: 1231

**Daily Mean Road Grade vs. # of Stops per Mile for delivery\_van**

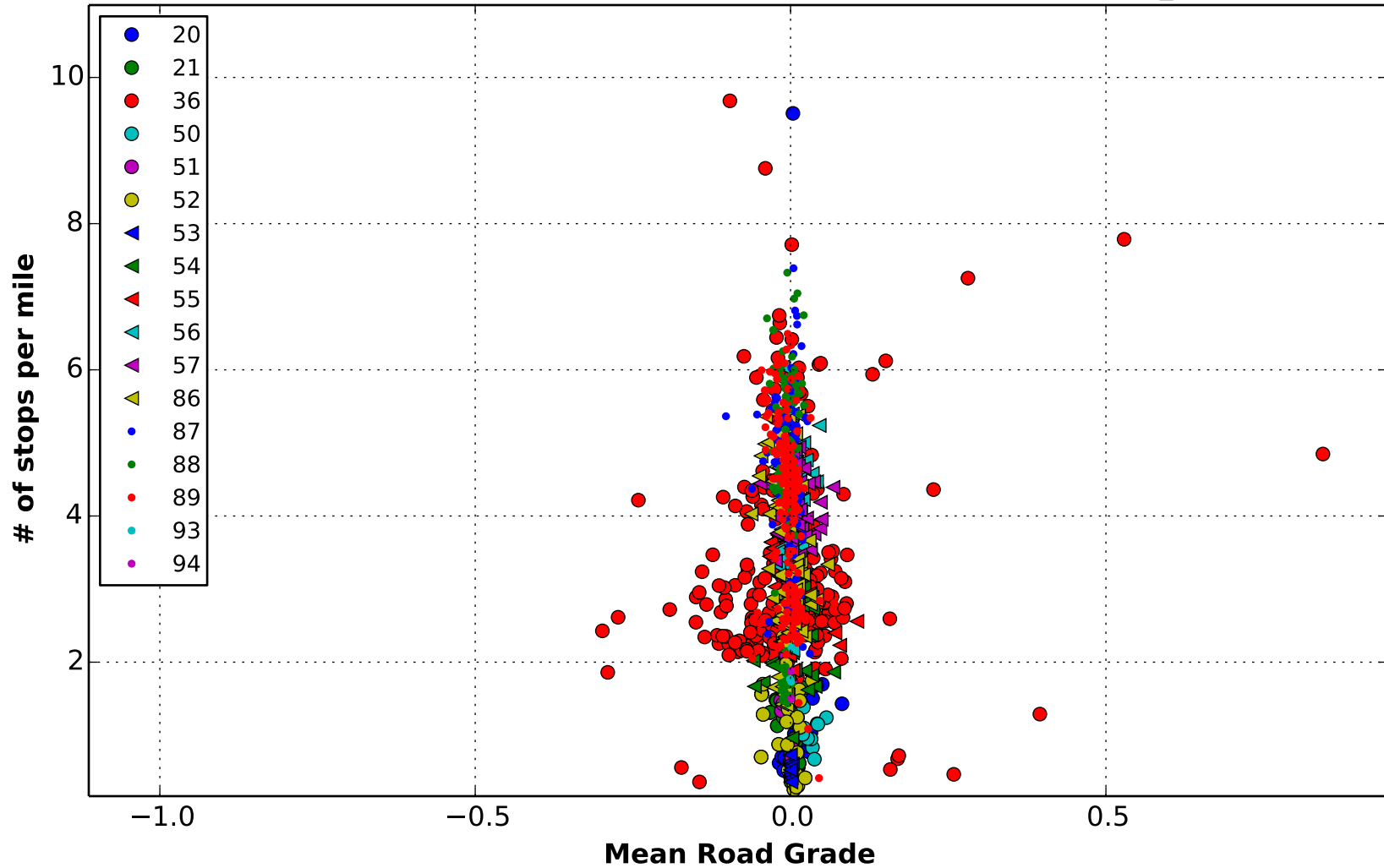



**Road Grade and Distance Correlation Examined for delivery\_van**

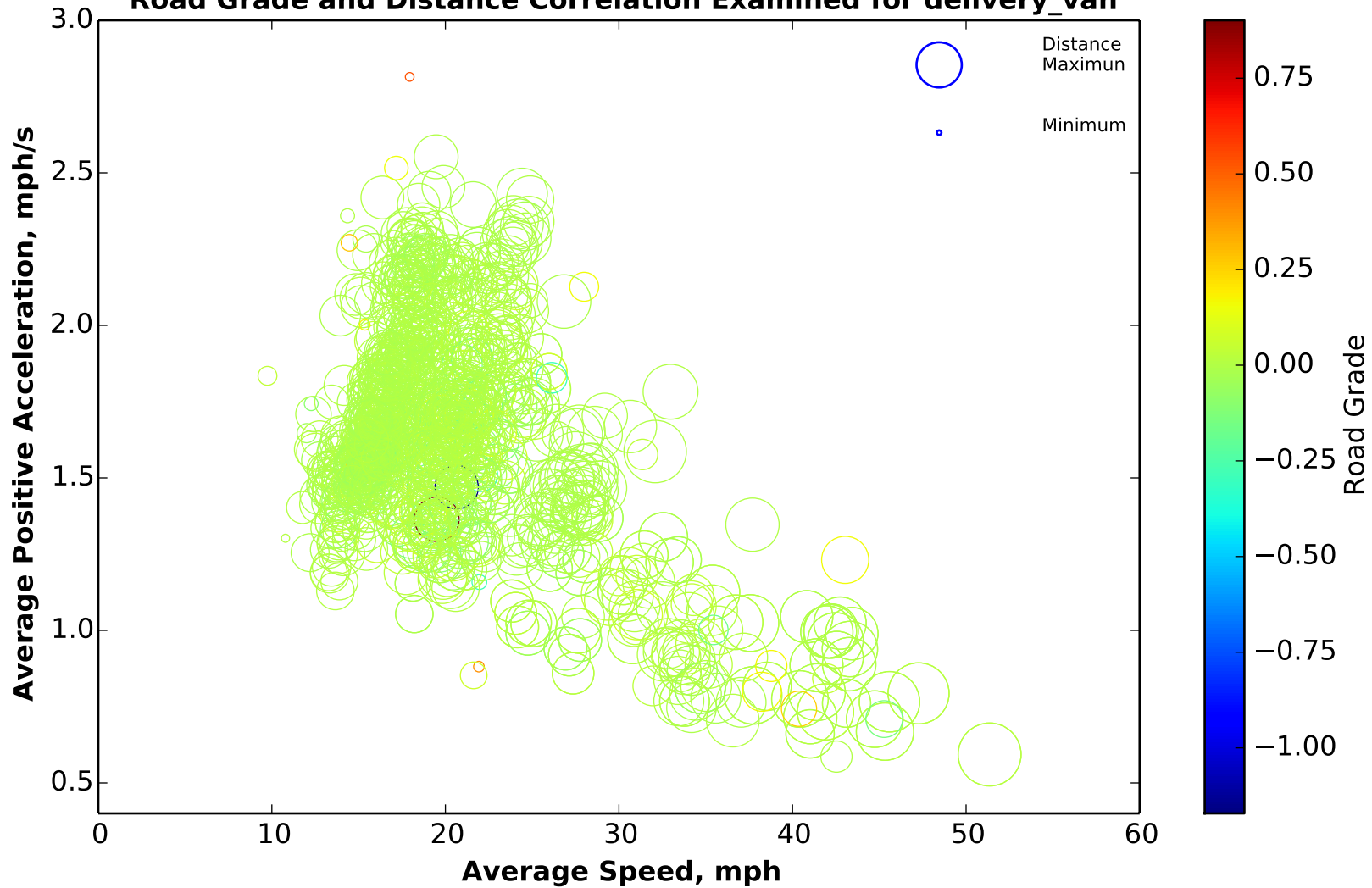

# Average Driving Speed and Distance Correlation Examined for delivery van

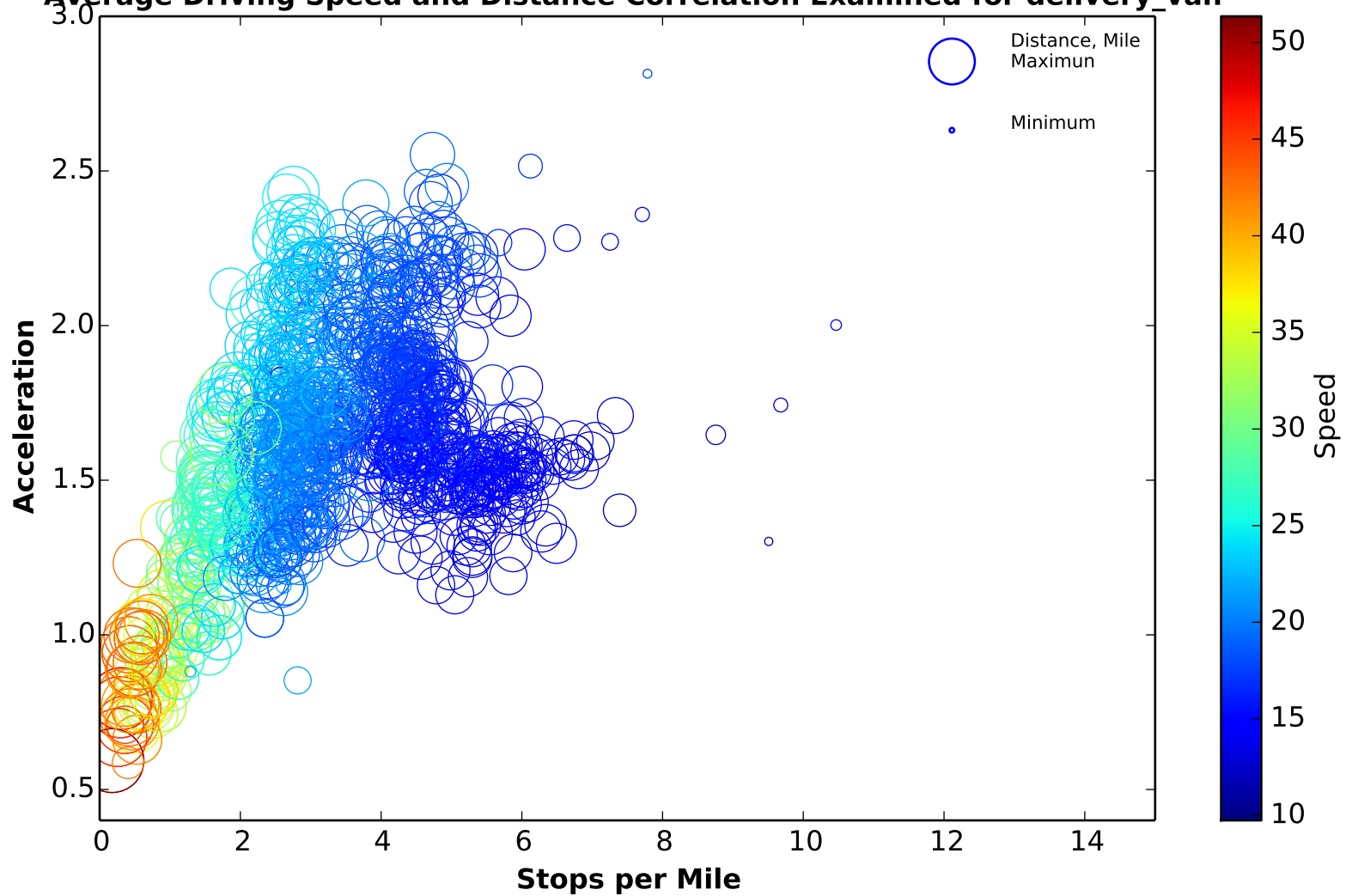

Detailed Average Driving Speed and Distance Correlation Examined for delivery\_van

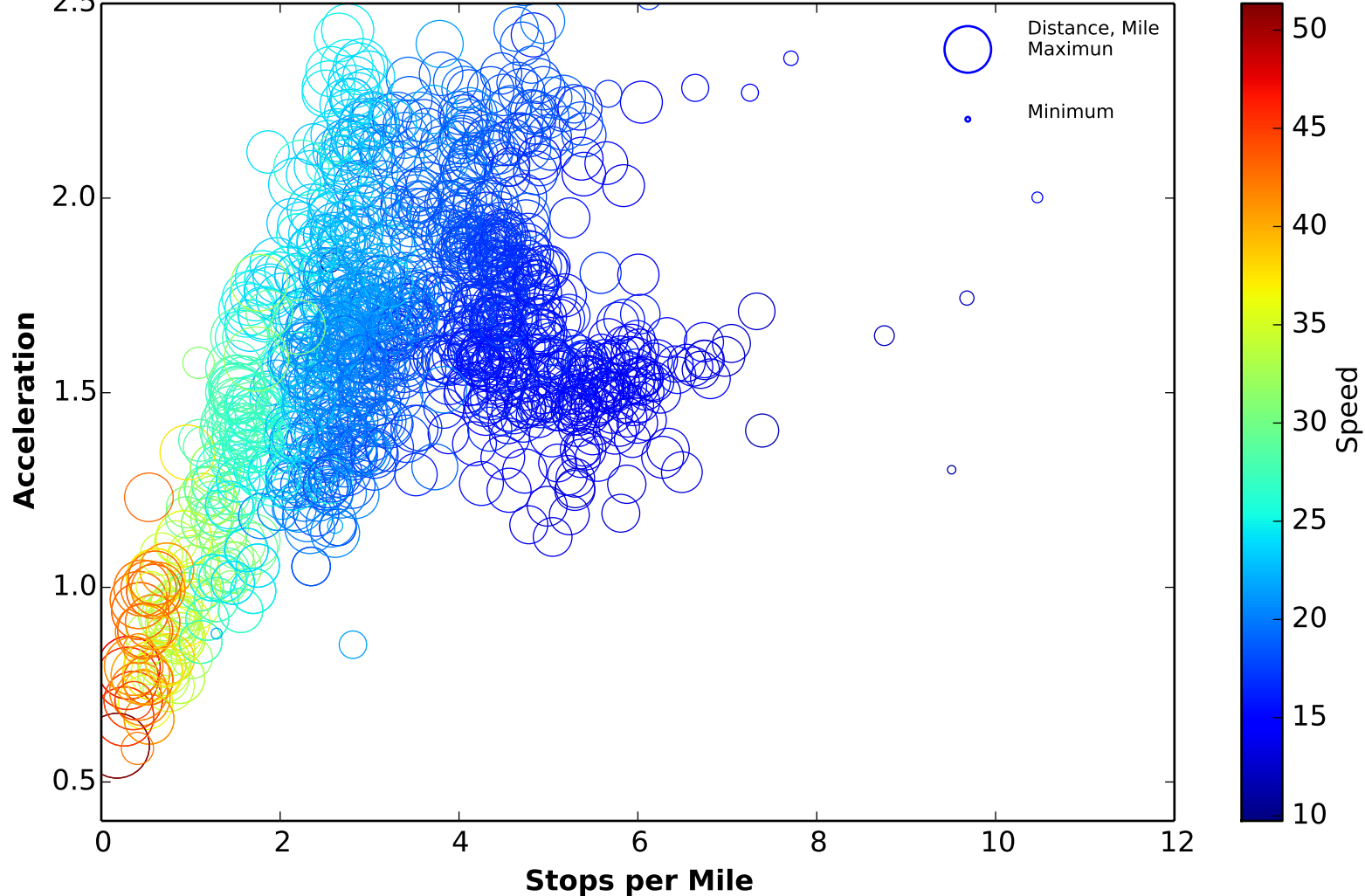

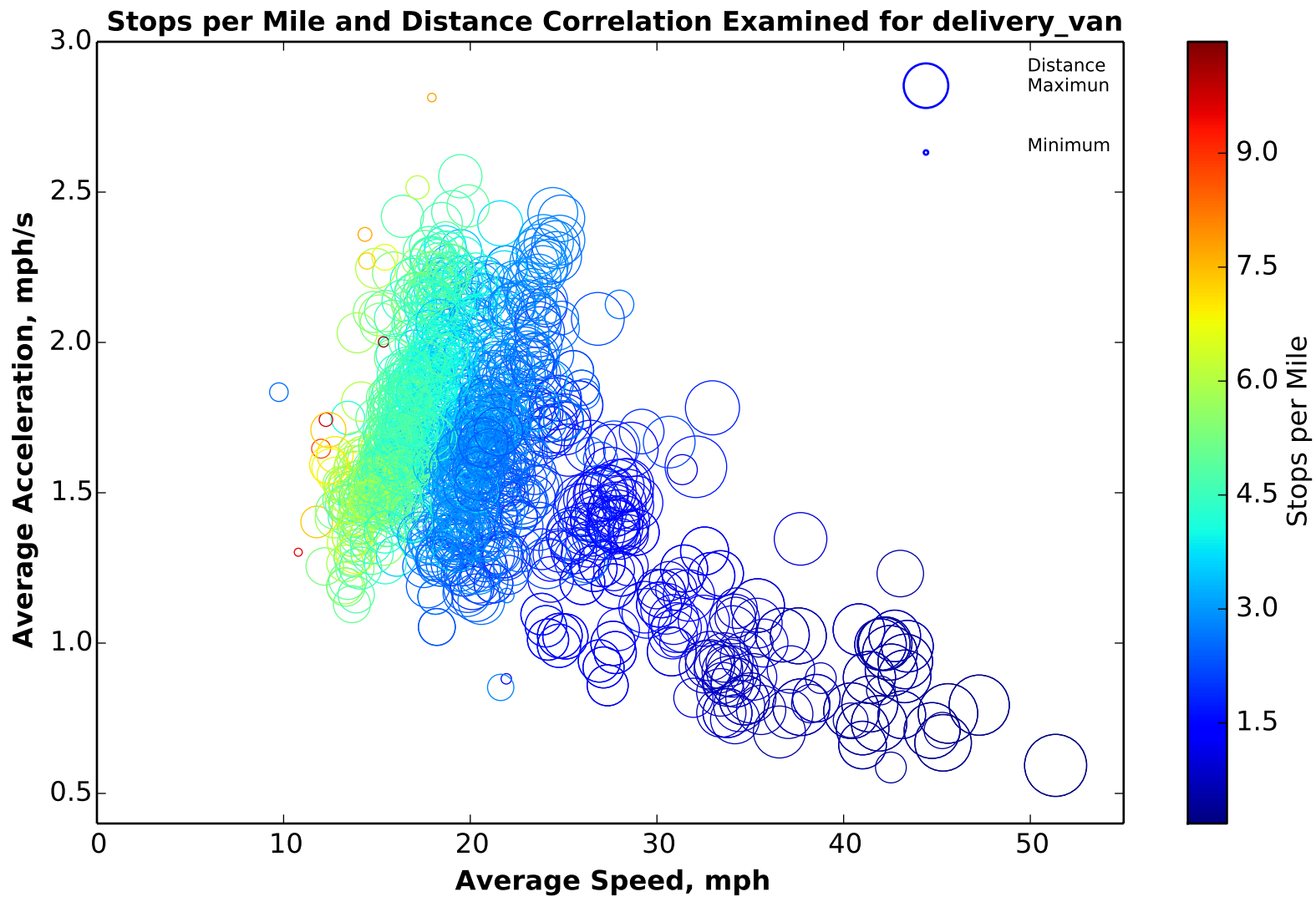

**Daily Stops per Mile vs. Average Driving Speed for delivery\_van**

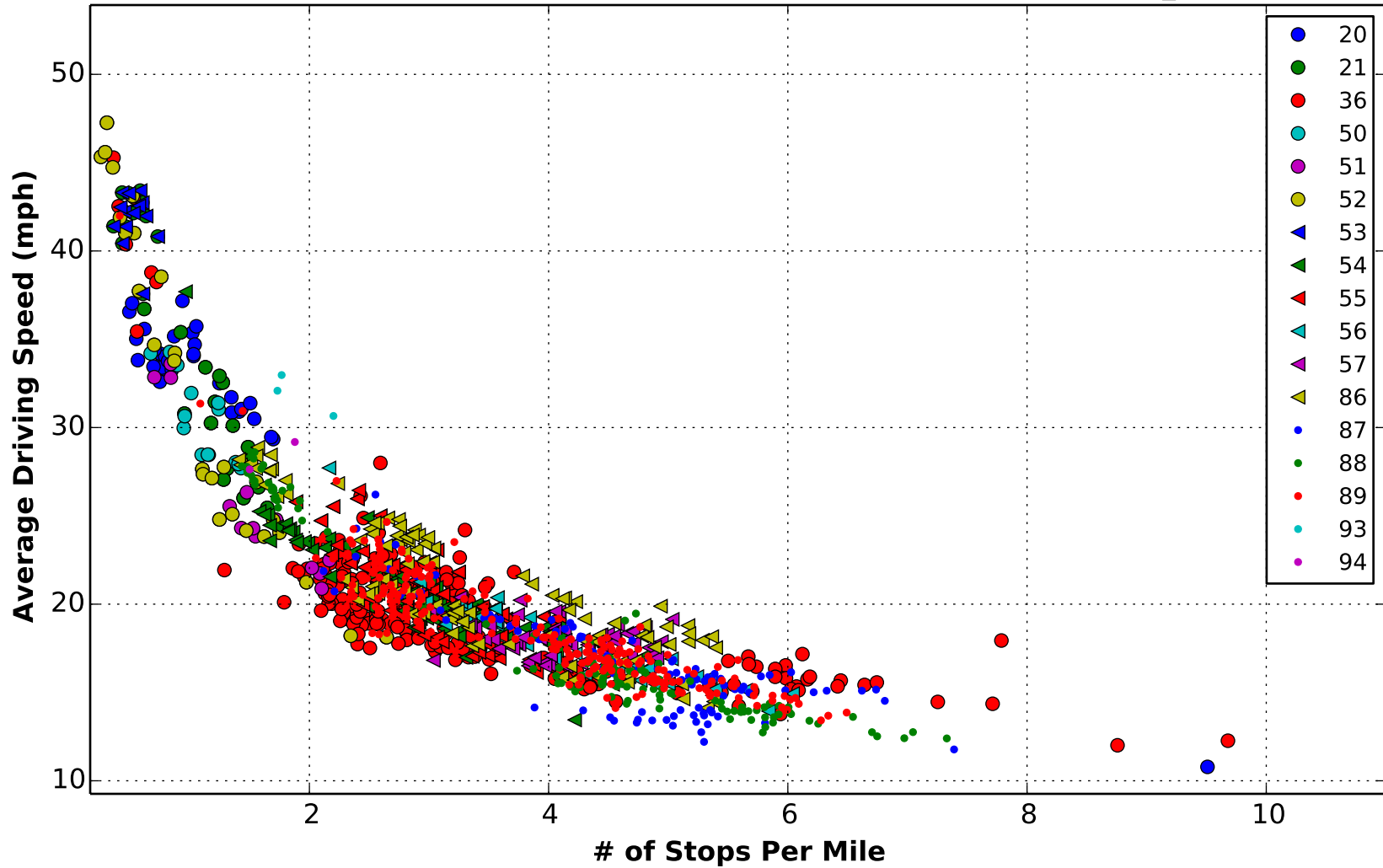

**# of Vehicles Reporting: 71**

**Generated: Wed Feb 19, 2014**

**# of Days Included: 1227**

**Stops Per Mile by Deployment for delivery\_van**

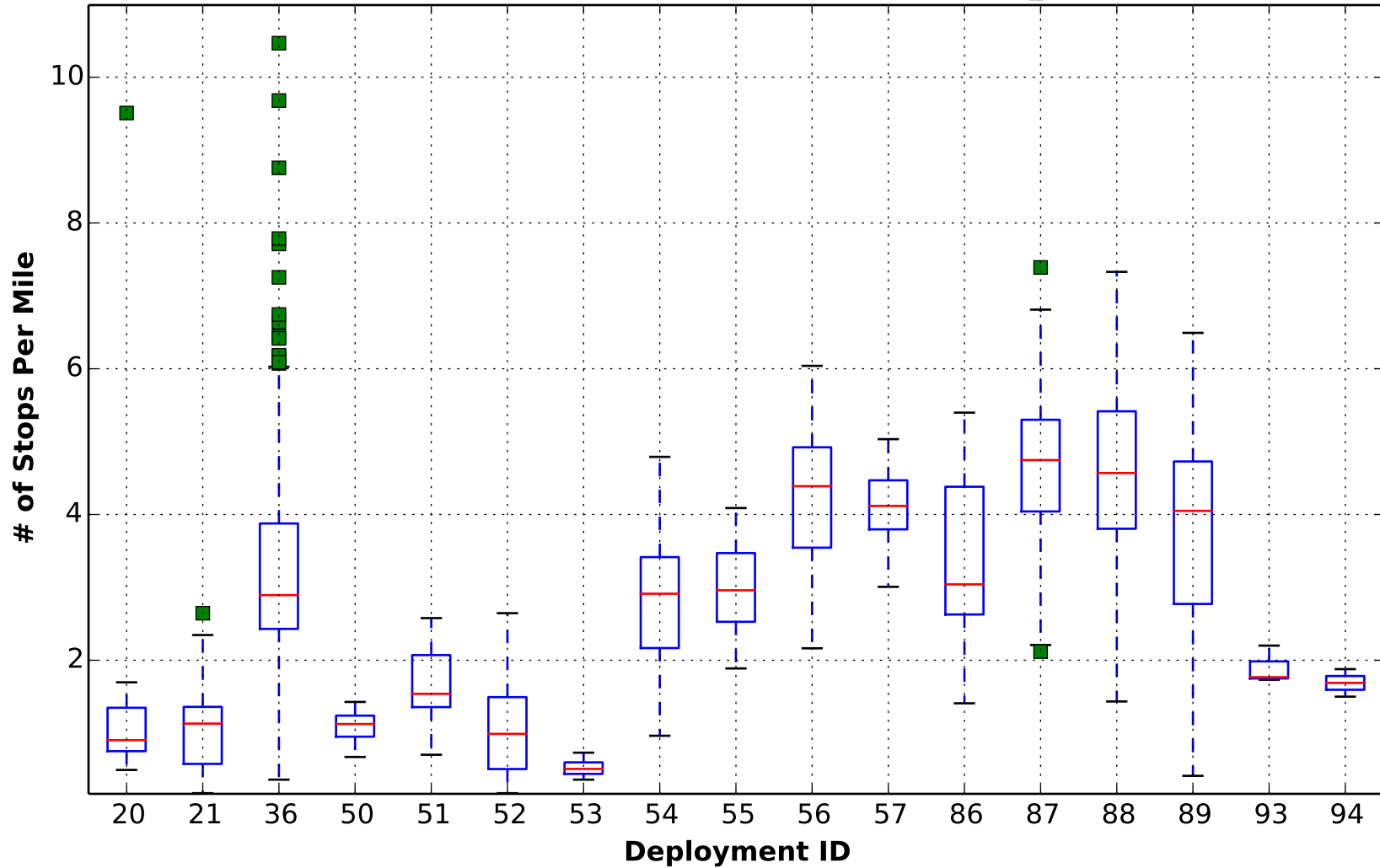

**# of Vehicles Reporting: 71**

**Generated: Wed Feb 19, 2014**

**# of Days Included: 1231**

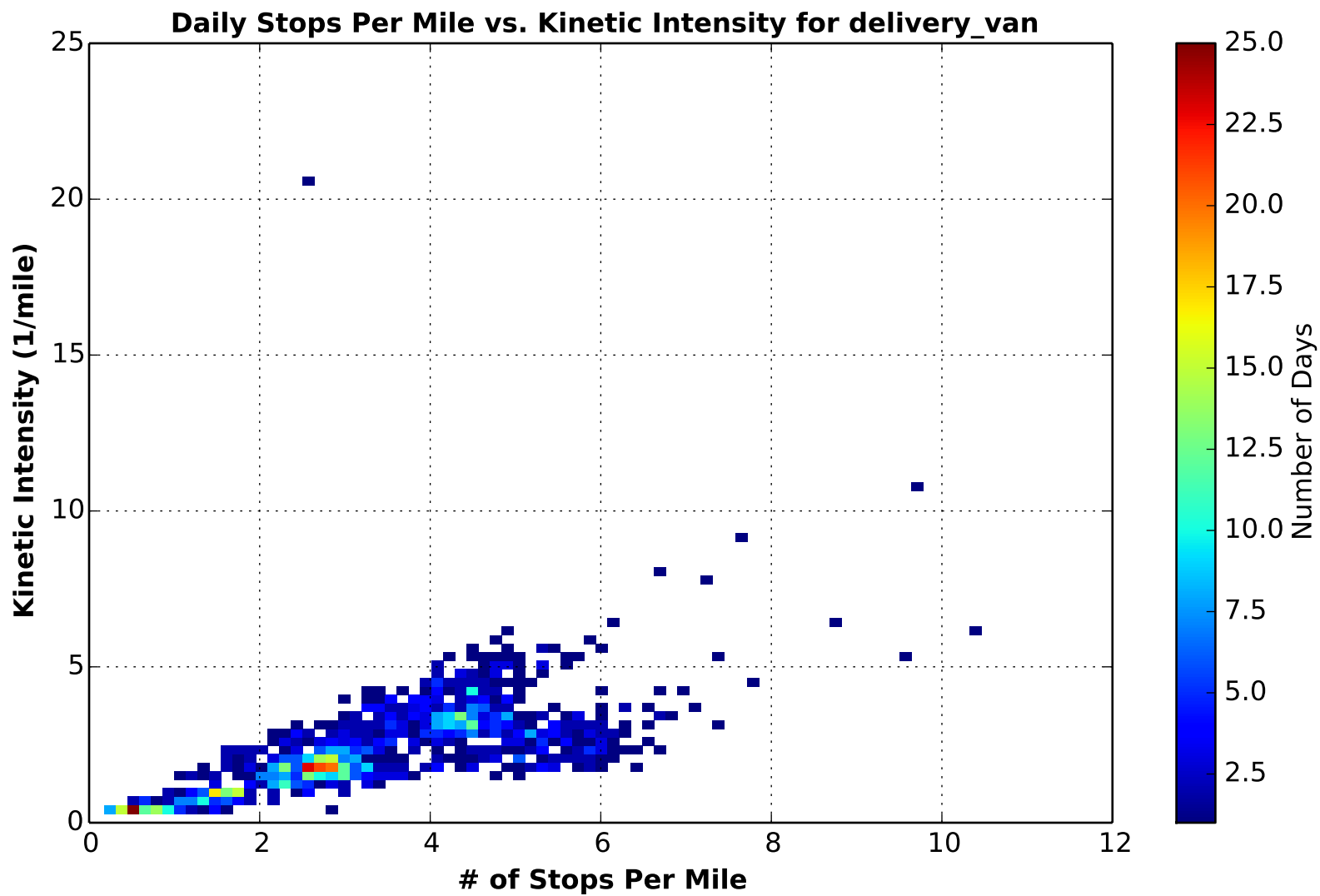

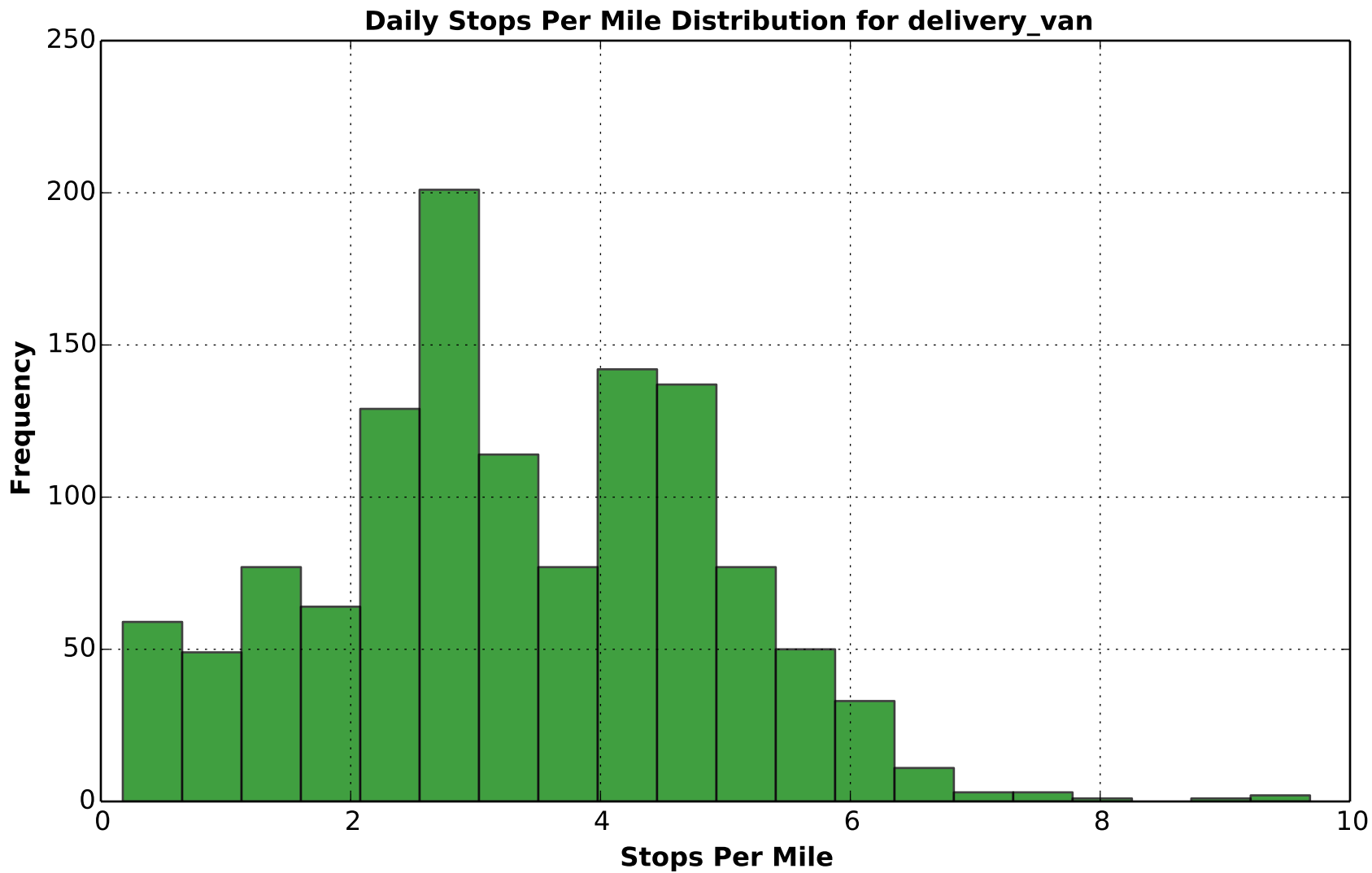

# of Vehicles Reporting: 71

Generated: Wed Feb 19, 2014

# of Days Included: 1230



**Daily Total Number of Stops vs. Operating Time for delivery\_van**

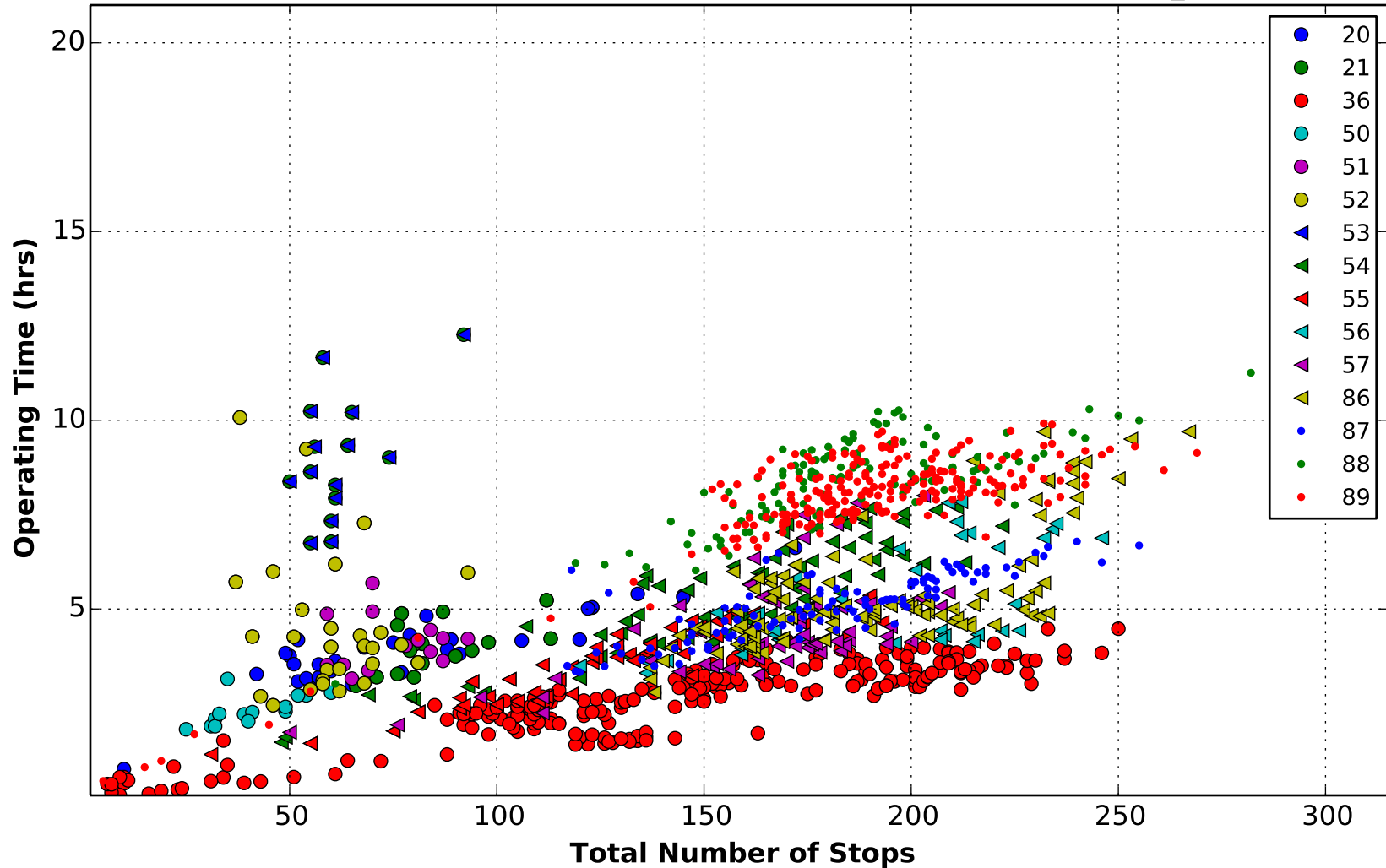

**# of Vehicles Reporting: 68**

**Generated: Wed Feb 19, 2014**

**# of Days Included: 1224**

**Daily Total Number of Stops vs. Distance Traveled for delivery\_van**

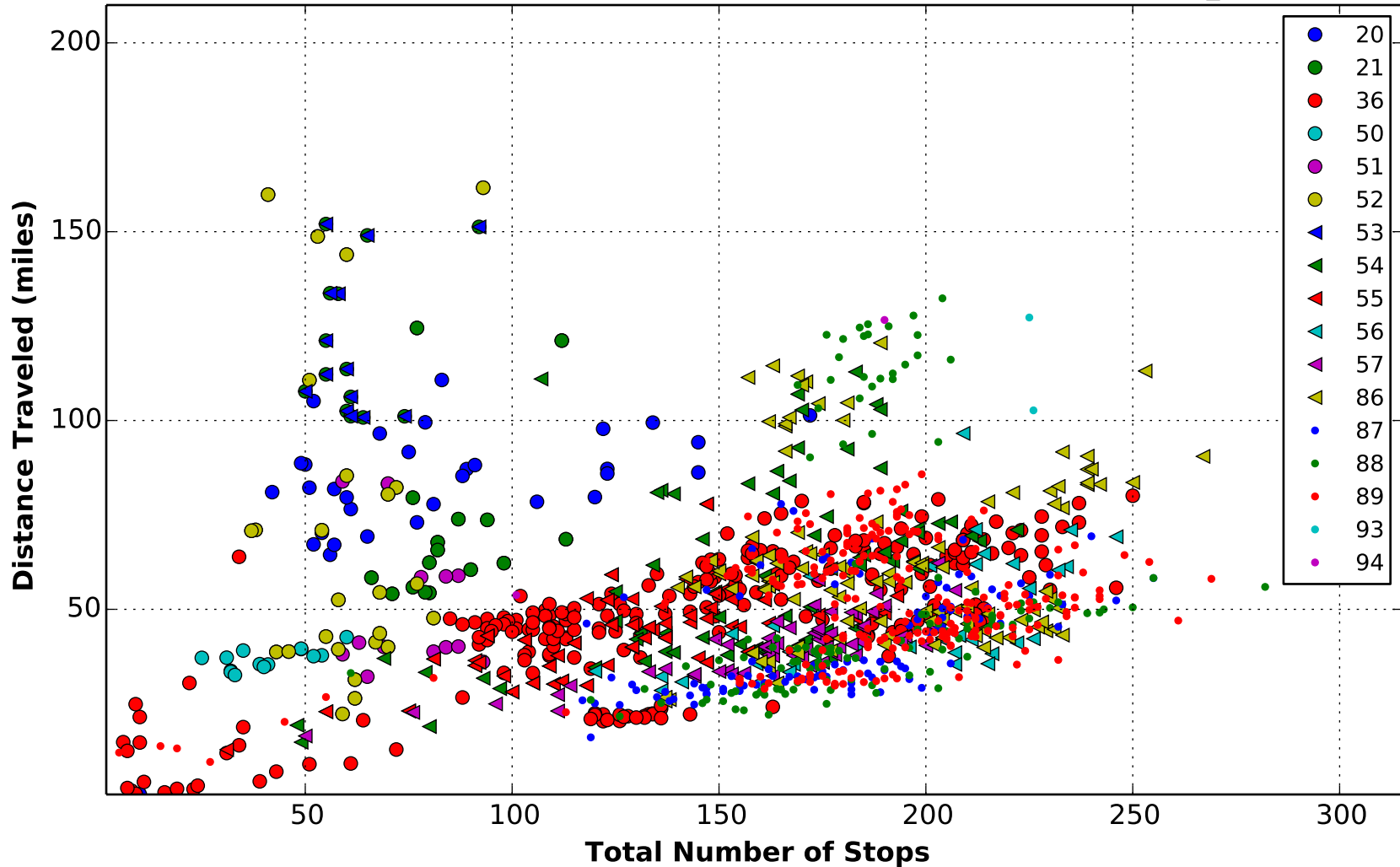

# of Vehicles Reporting: 71

Generated: Wed Feb 19, 2014

# of Days Included: 1222

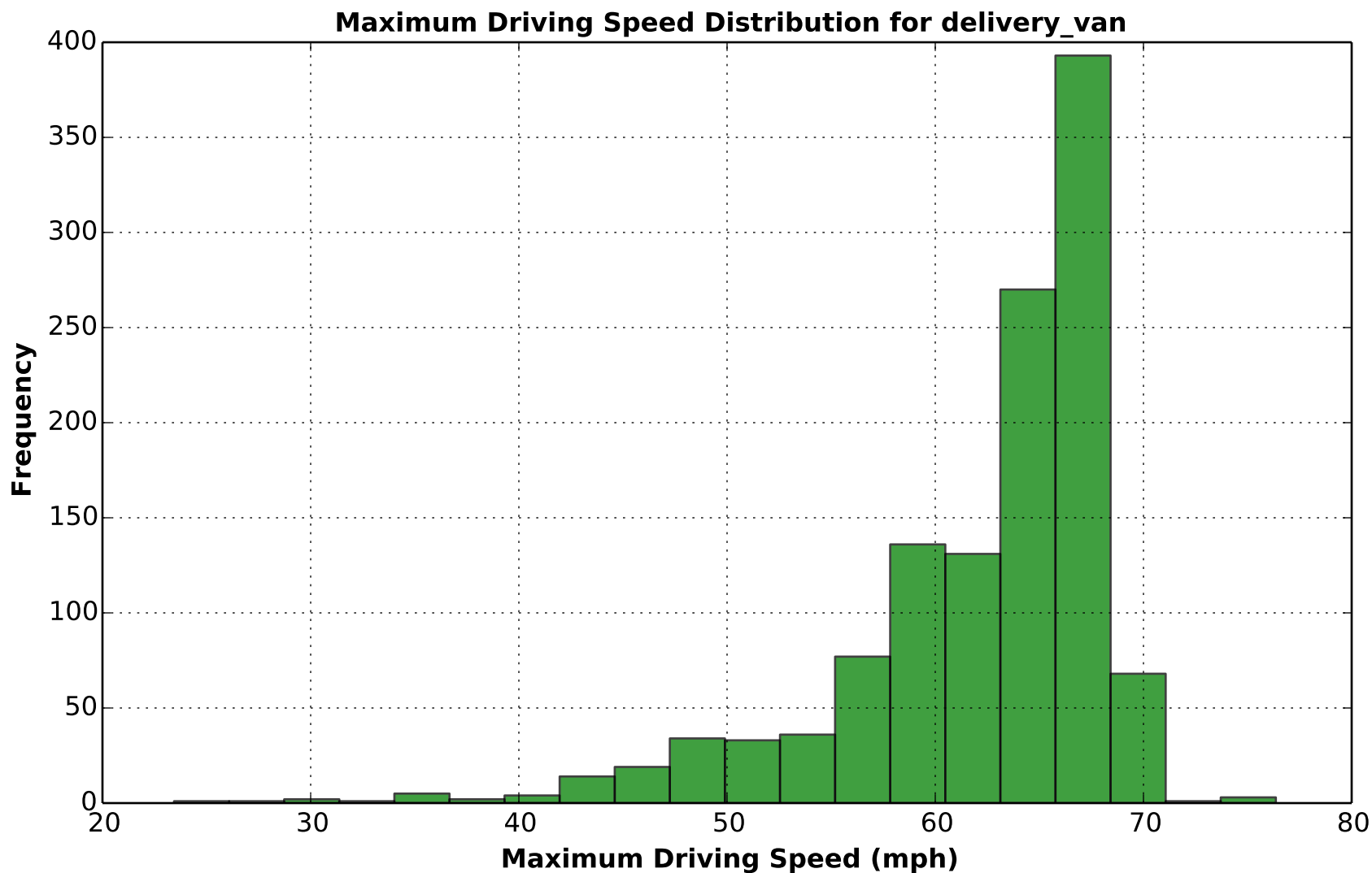

# of Vehicles Reporting: 71

Generated: Wed Feb 19, 2014

# of Days Included: 1231

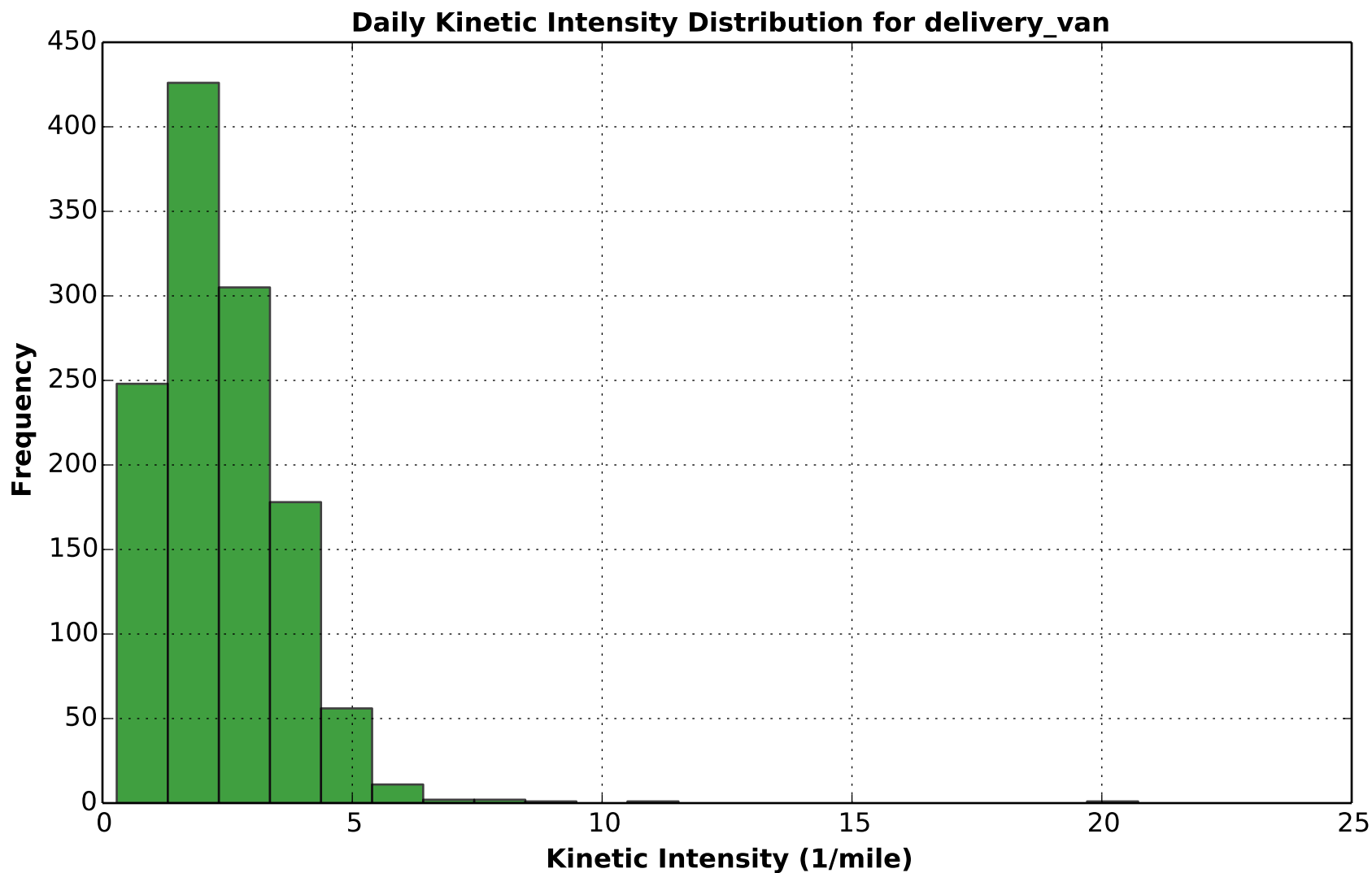

# of Vehicles Reporting: 71

Generated: Wed Feb 19, 2014

# of Days Included: 1231

**Daily Distance Traveled by Deployment for delivery\_van**

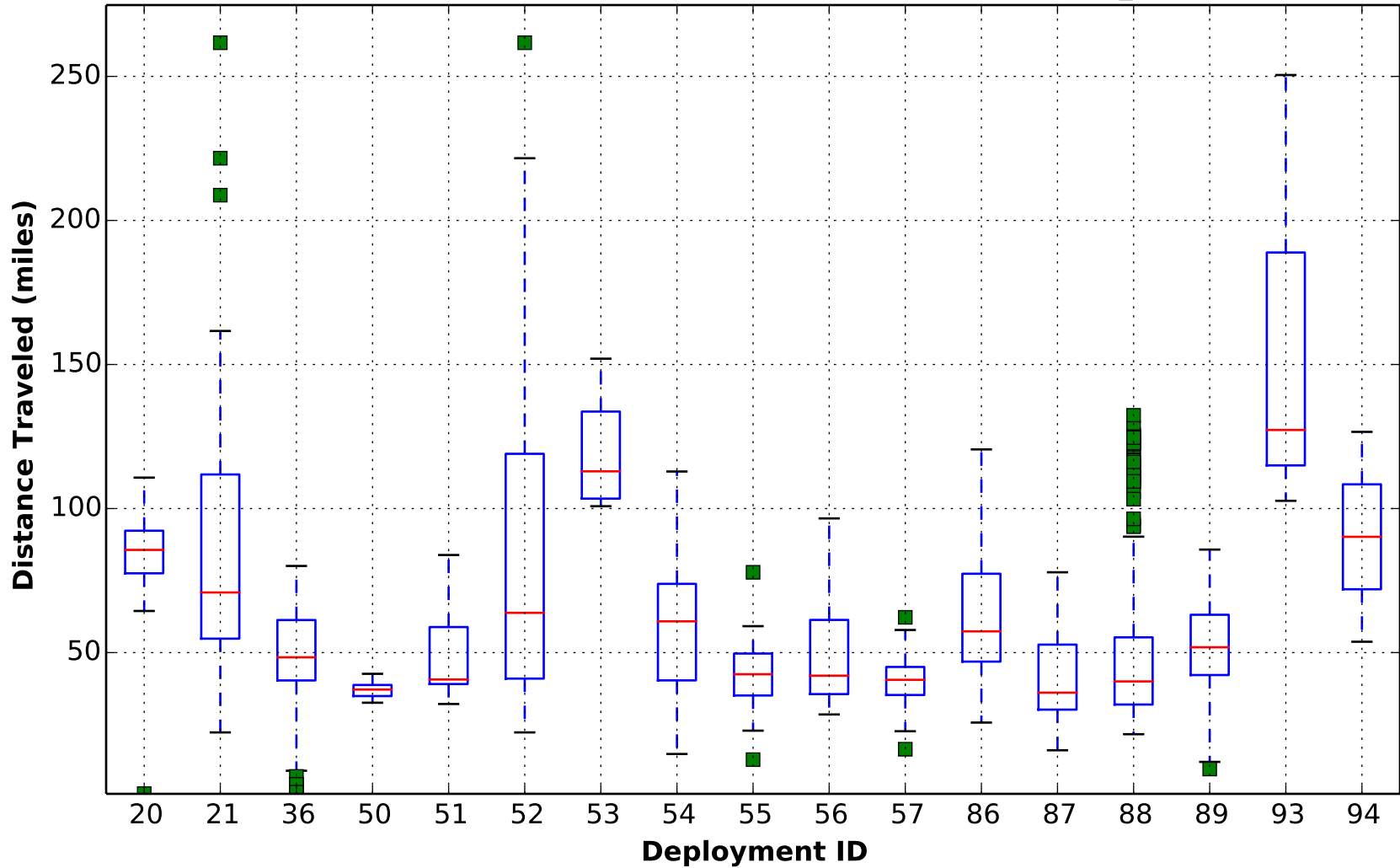

# of Vehicles Reporting: 71

Generated: Wed Feb 19, 2014

# of Days Included: 1231

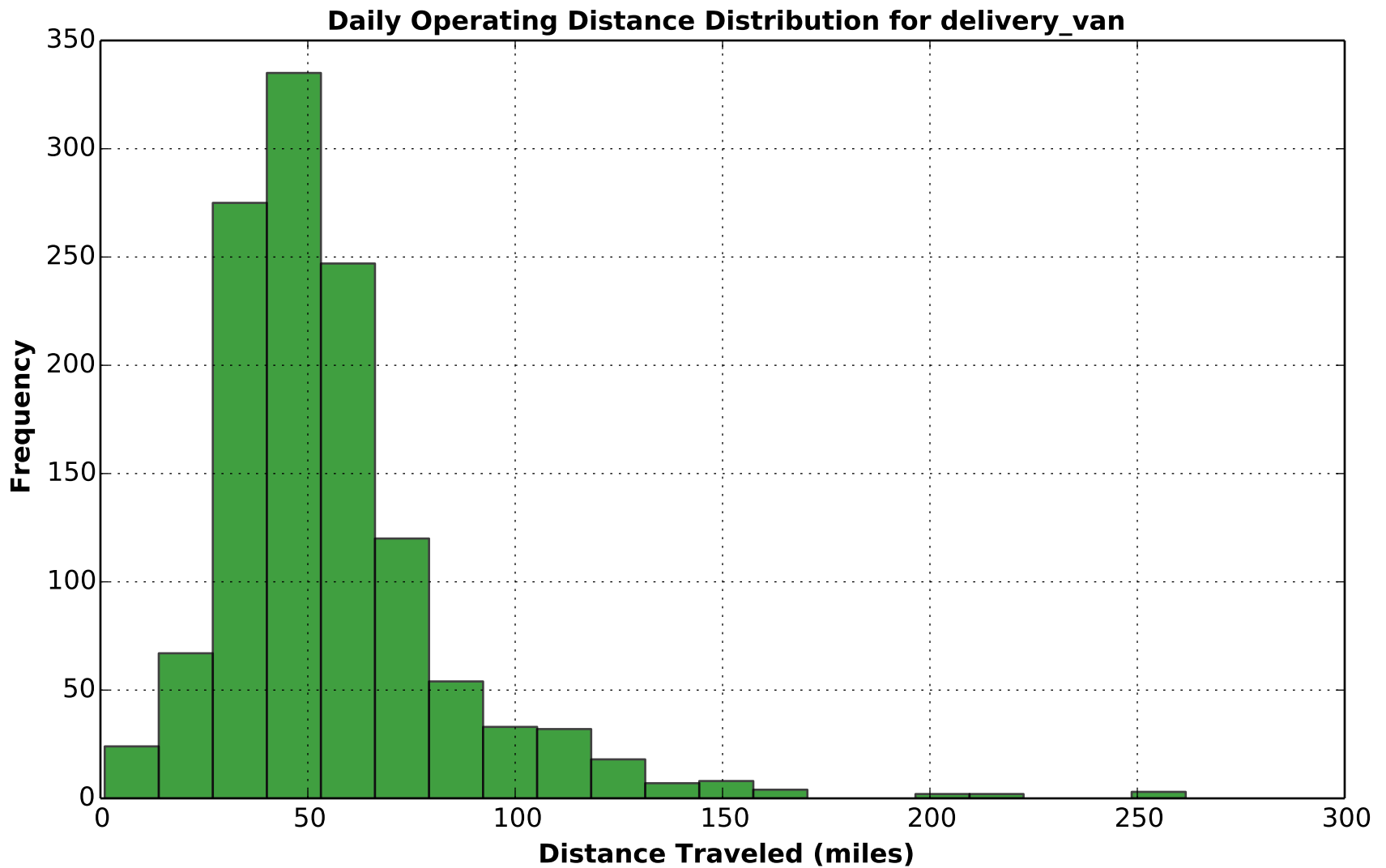

**# of Vehicles Reporting: 71**

**Generated: Wed Feb 19, 2014**

**# of Days Included: 1231**

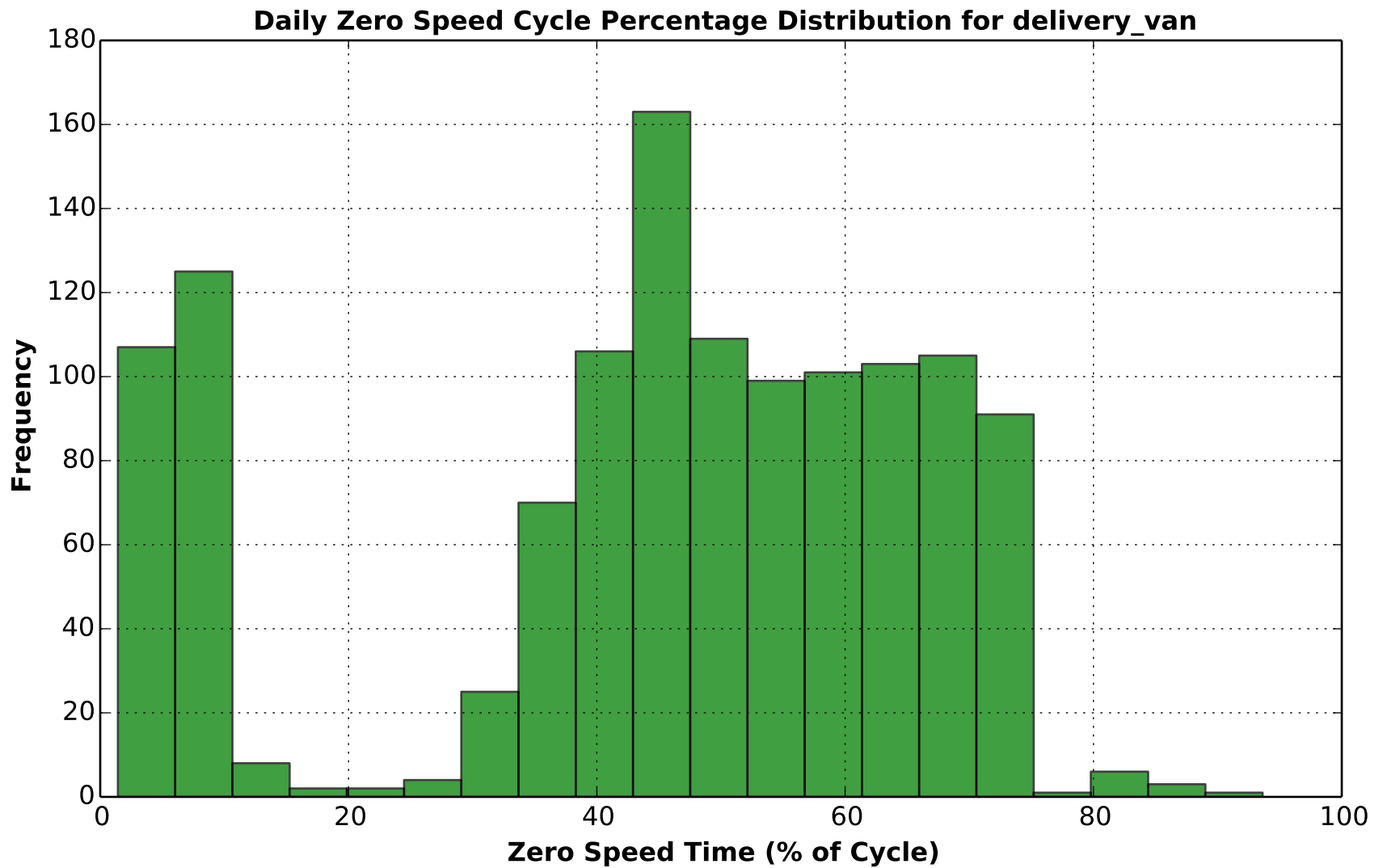

# of Vehicles Reporting: 71

Generated: Wed Feb 19, 2014

# of Days Included: 1231

**Daily Zero Speed Cycle Percentage by Deployment for delivery\_van**

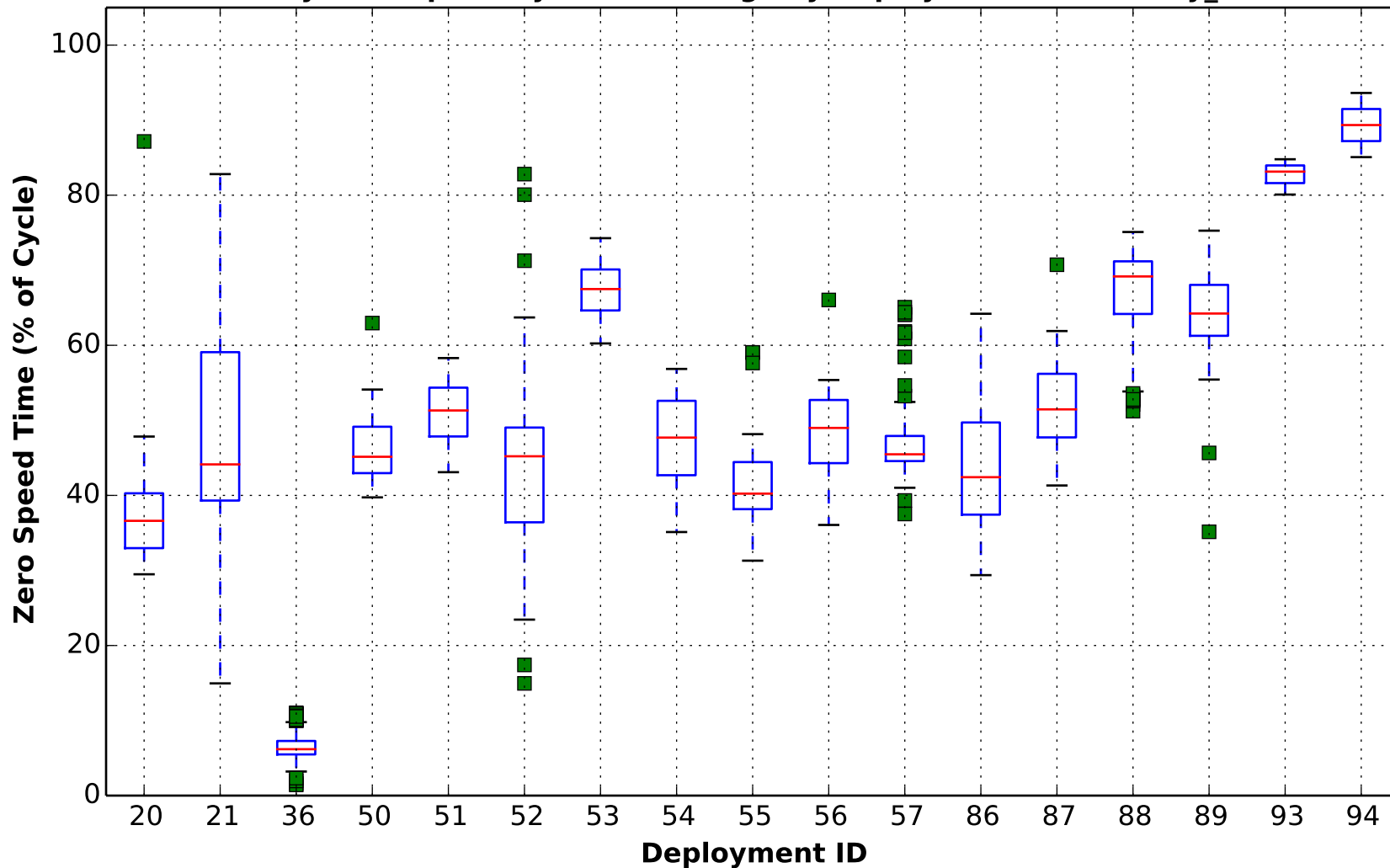

# of Vehicles Reporting: 71

Generated: Wed Feb 19, 2014

# of Days Included: 1231



**Captured Operating Time by Speed Bin (mph) for delivery\_van**

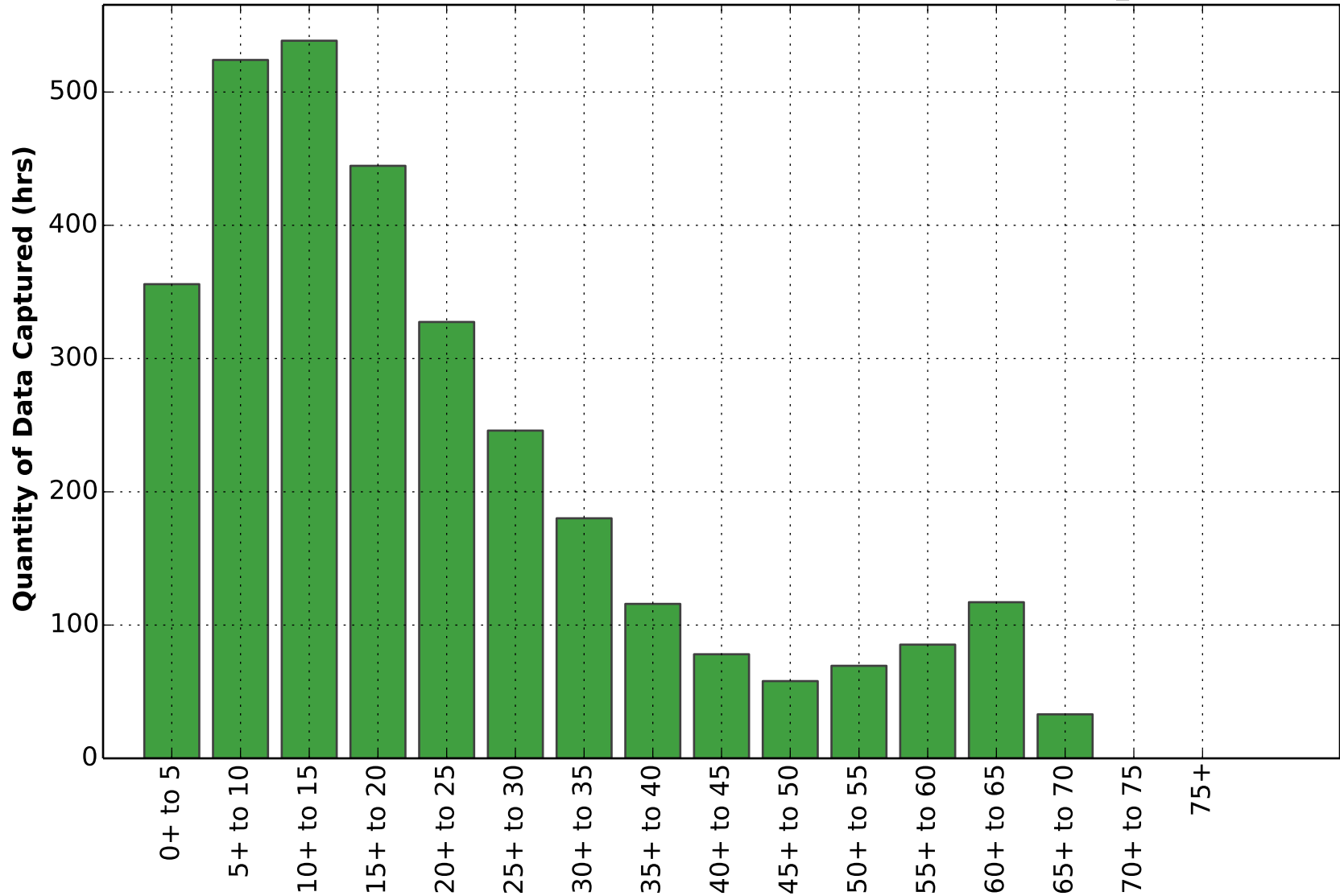

# of Vehicles Reporting: 71

Generated: Wed Feb 19, 2014

# of Days Included: 1231

**Captured Operating Time by Speed Bin (mph) for delivery\_van**

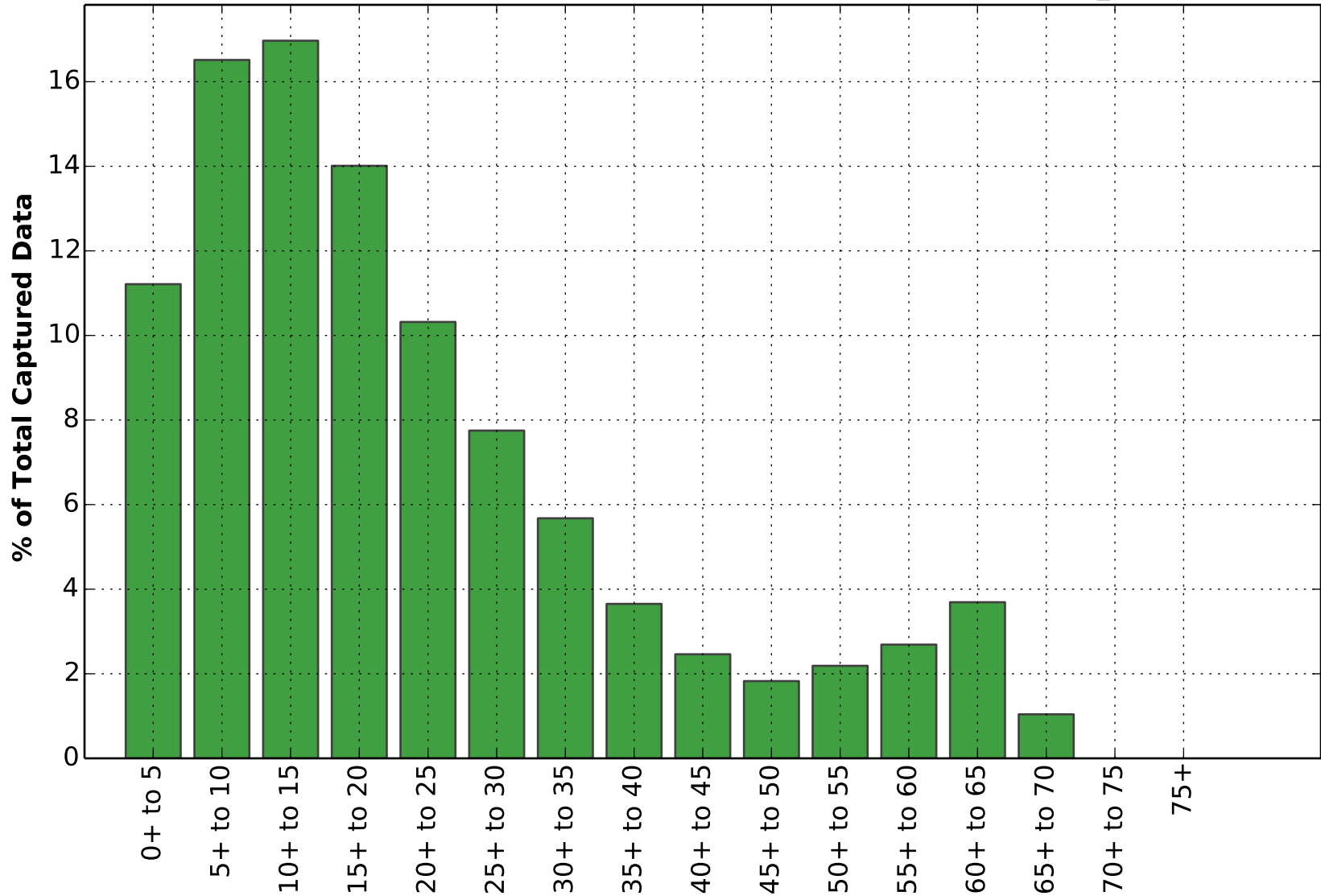

# of Vehicles Reporting: 71

Generated: Wed Feb 19, 2014

# of Days Included: 1231

**Total Mileage Collected by Speed Bin (mph) for delivery\_van**

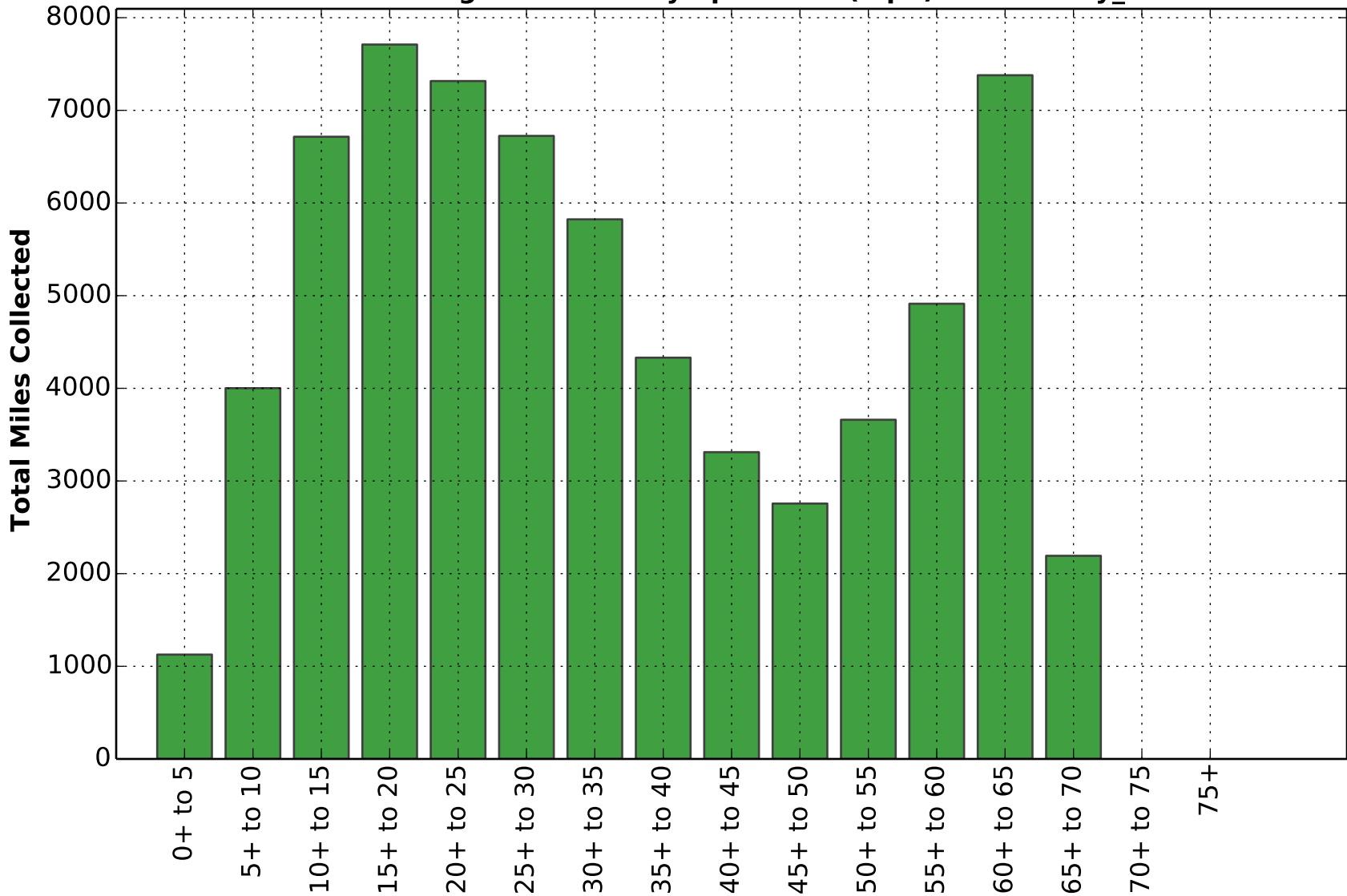

# of Vehicles Reporting: 71

Generated: Wed Feb 19, 2014

# of Days Included: 1231

**Total Mileage Collected by Speed Bin (mph) for delivery\_van**

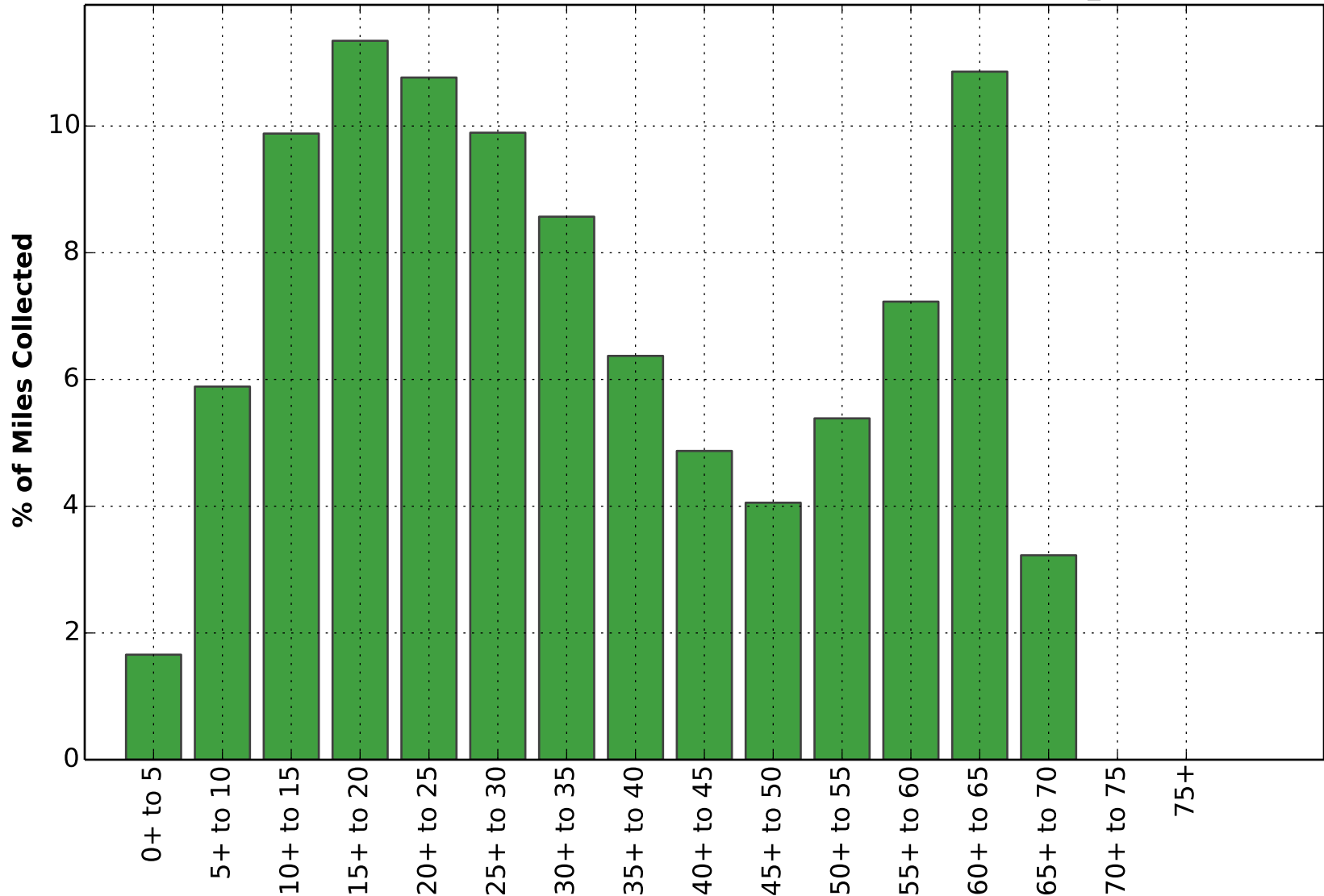

# of Vehicles Reporting: 71

Generated: Wed Feb 19, 2014

# of Days Included: 1231

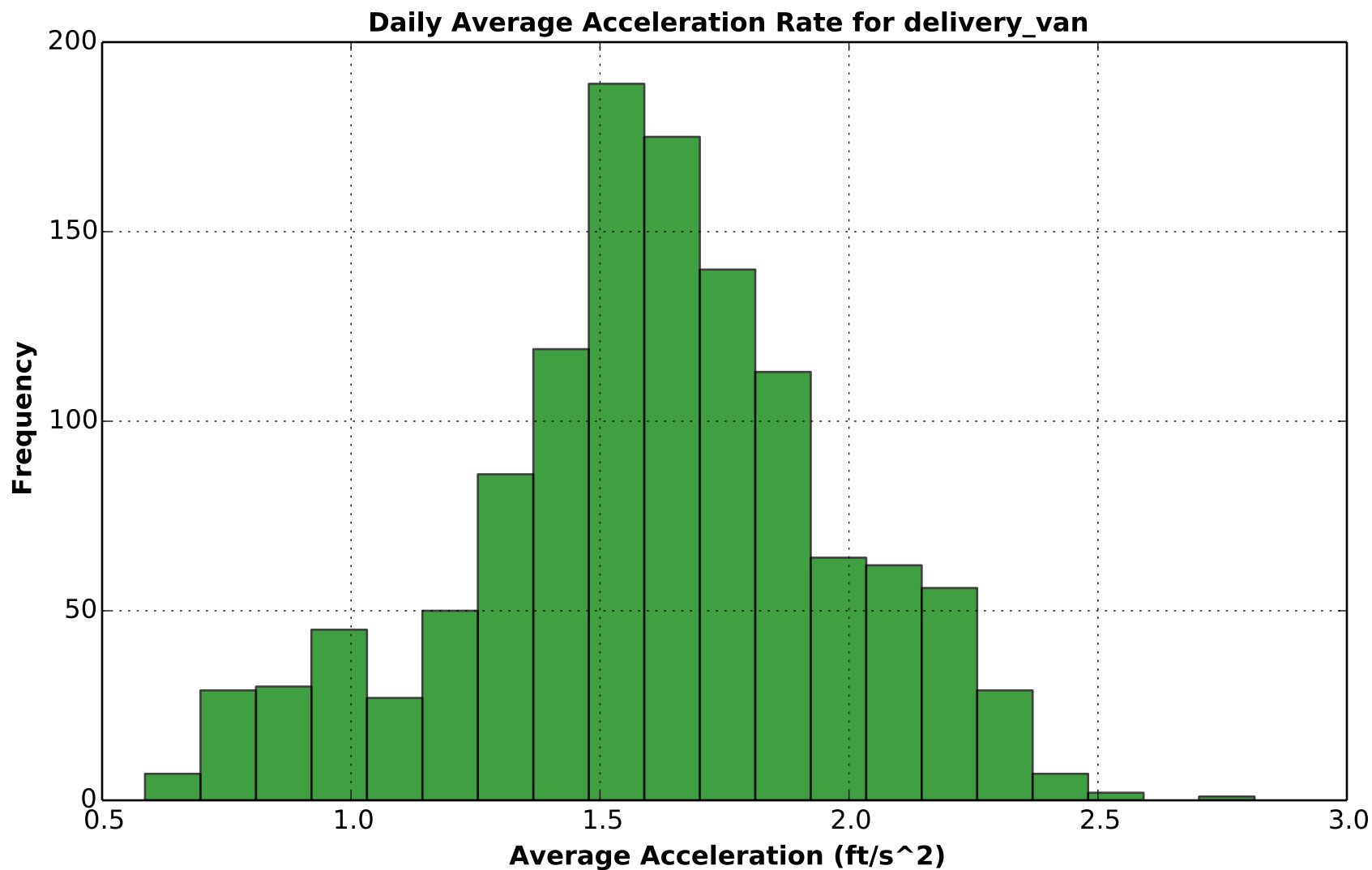

# of Vehicles Reporting: 71

Generated: Wed Feb 19, 2014

# of Days Included: 1231

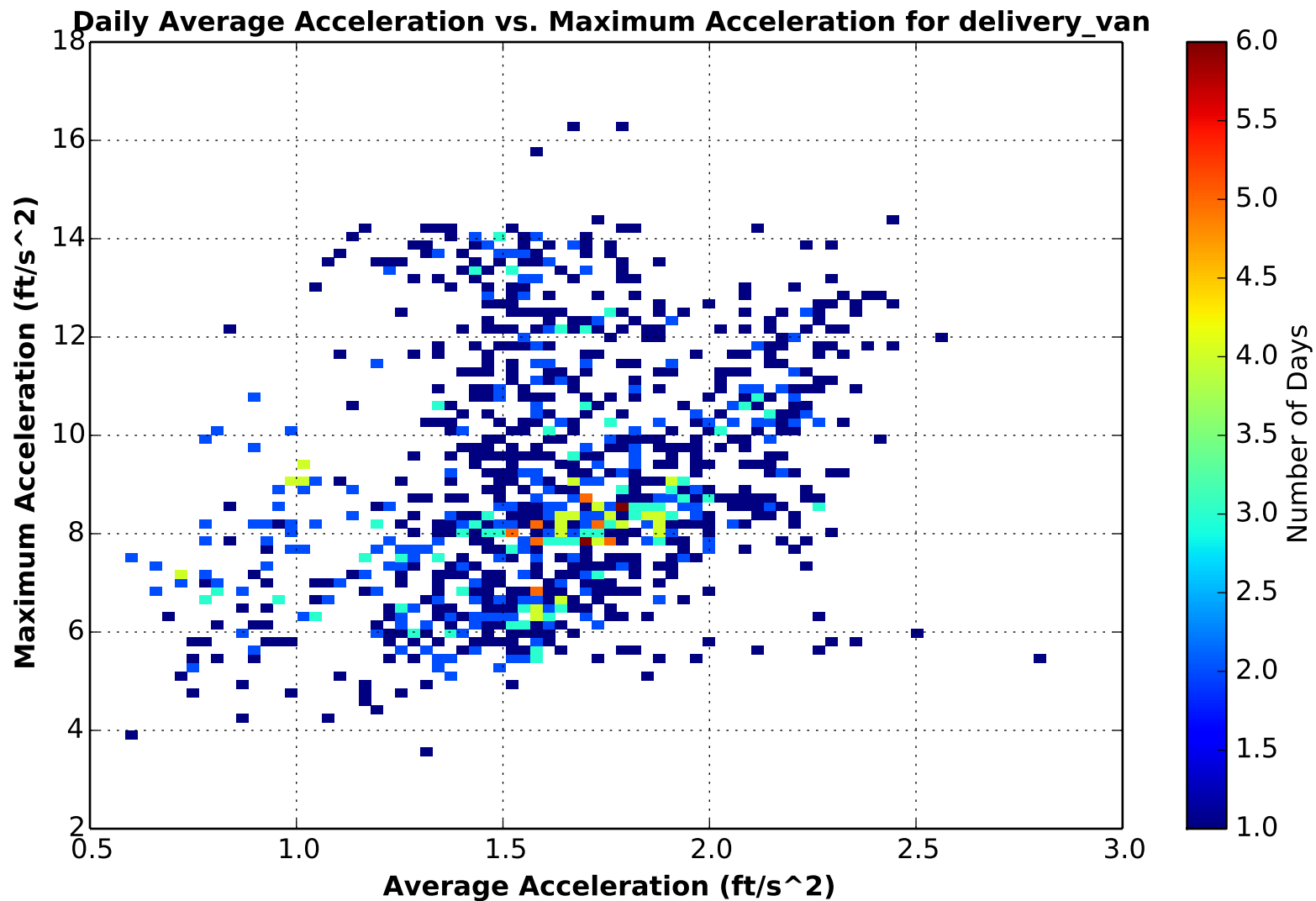

# of Vehicles Reporting: 71

Generated: Wed Feb 19, 2014

# of Days Included: 1231

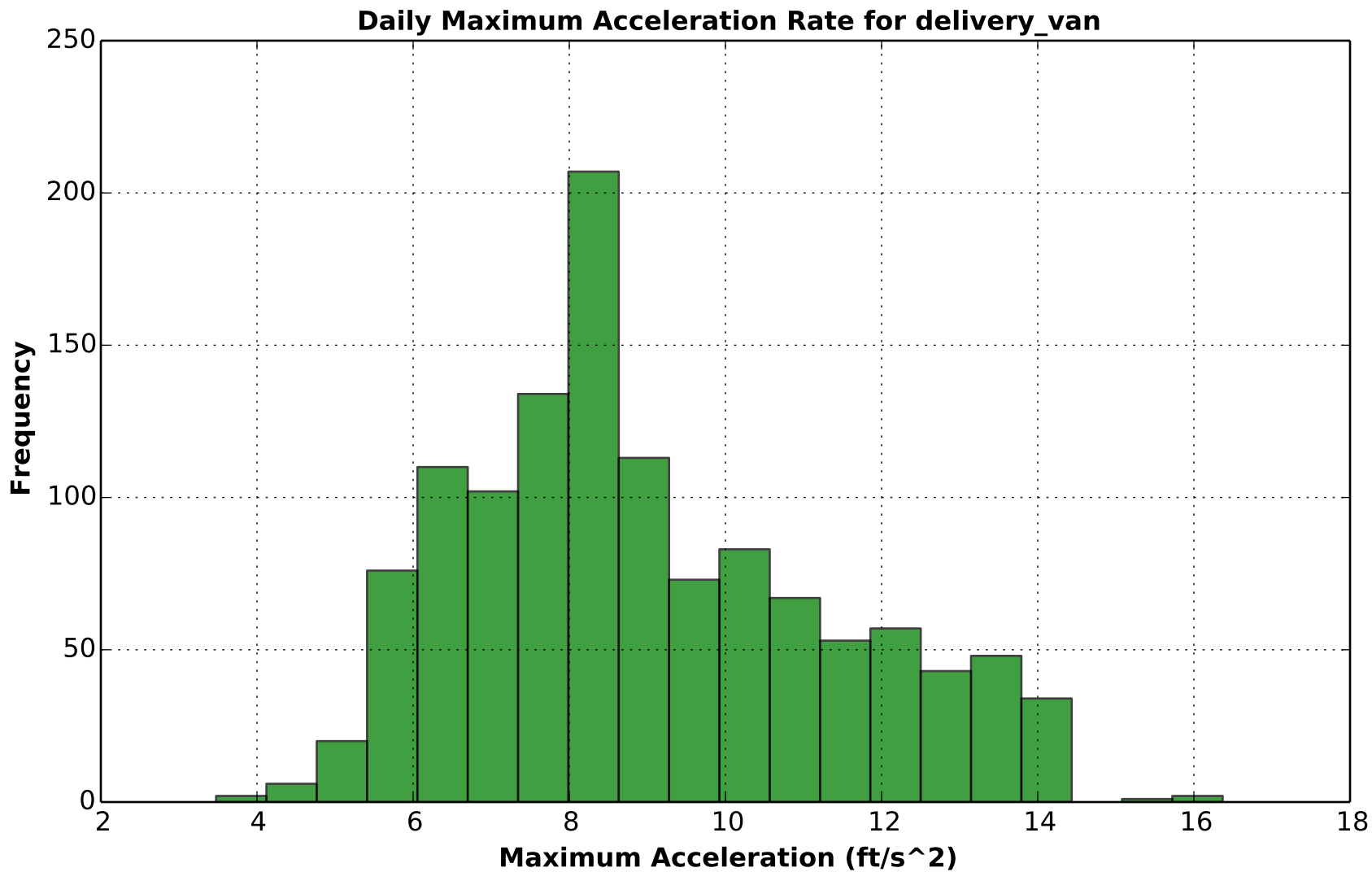

# of Vehicles Reporting: 71

Generated: Wed Feb 19, 2014

# of Days Included: 1231

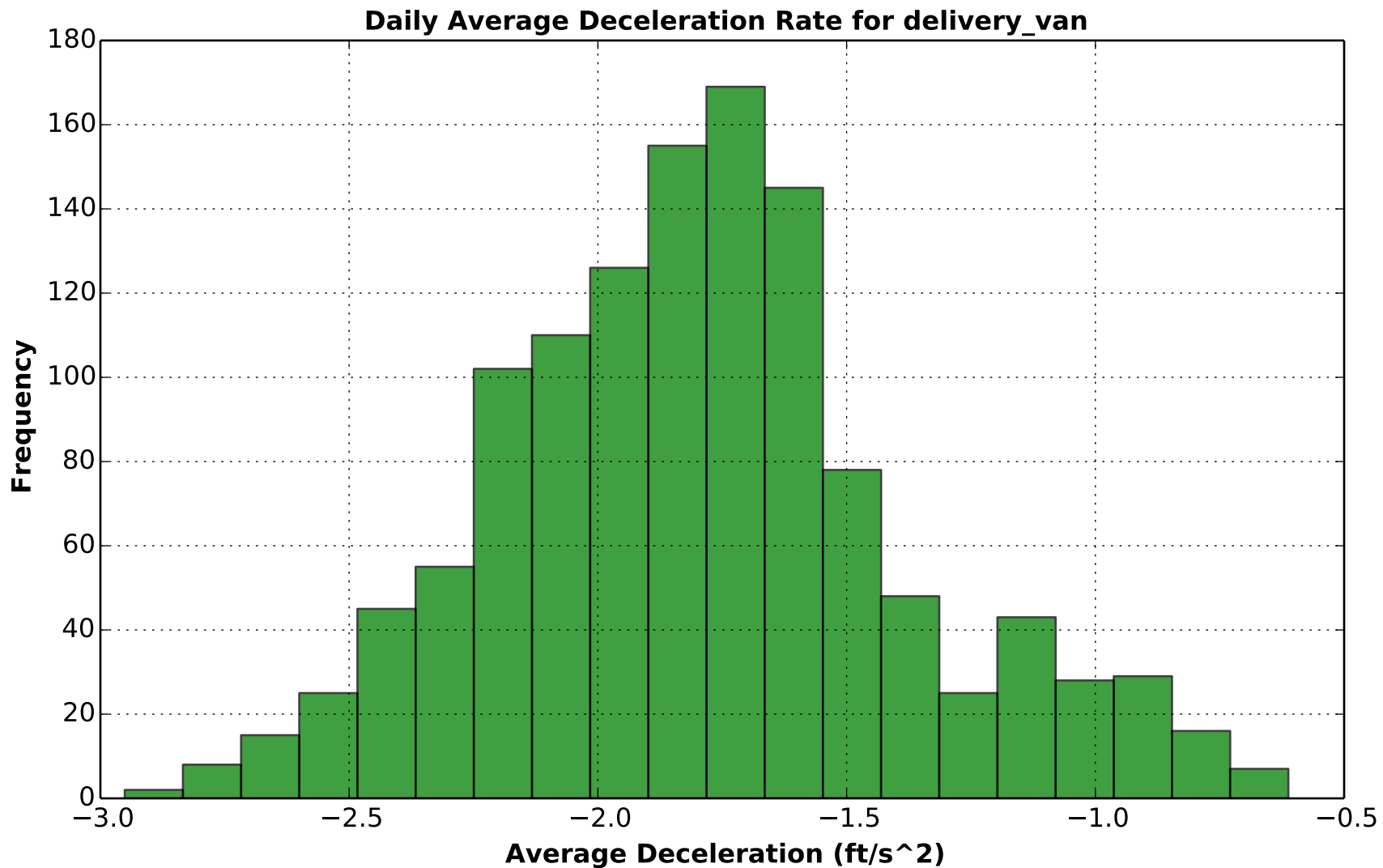

# of Vehicles Reporting: 71

Generated: Wed Feb 19, 2014

# of Days Included: 1231



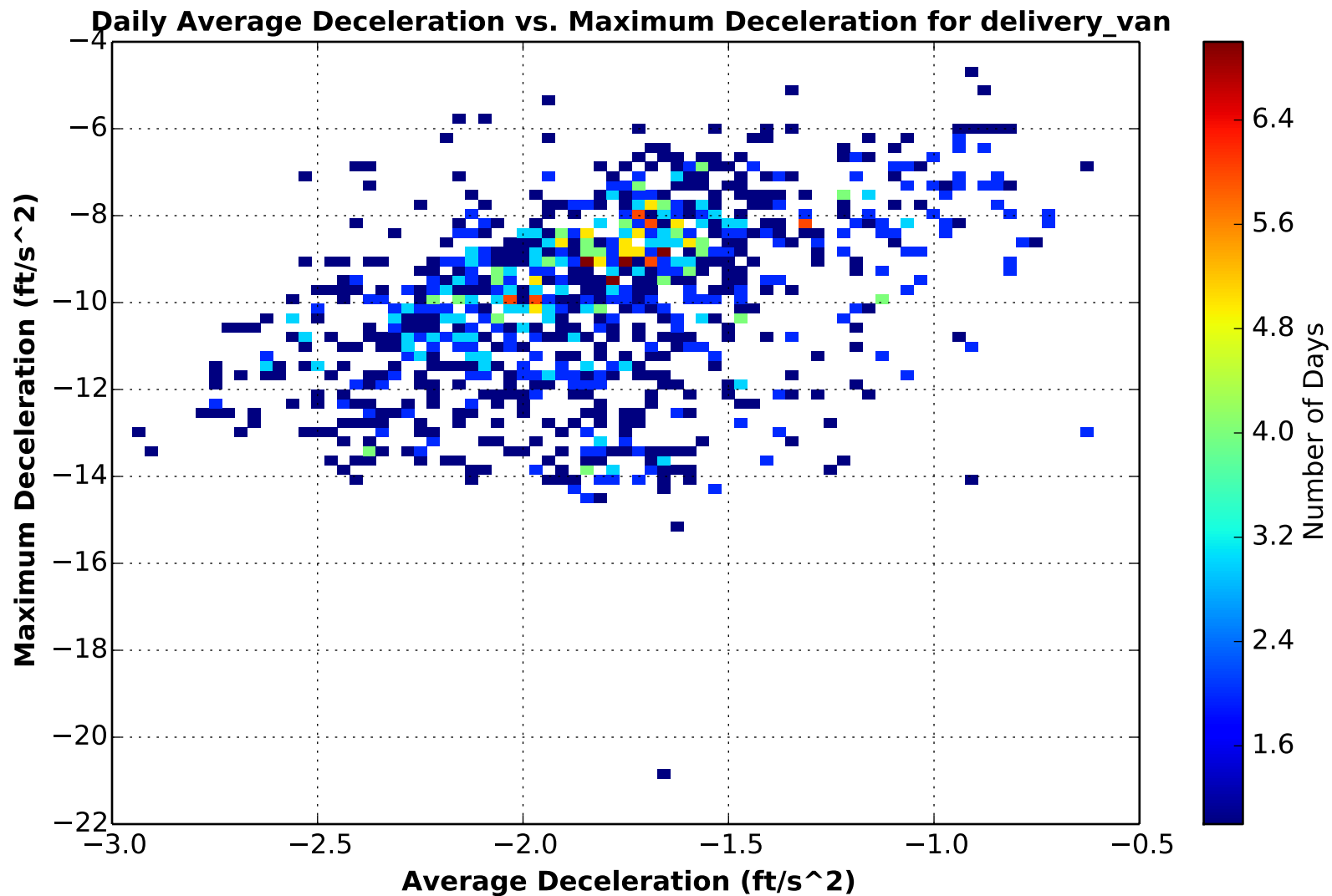

# of Vehicles Reporting: 71

Generated: Wed Feb 19, 2014

# of Days Included: 1231

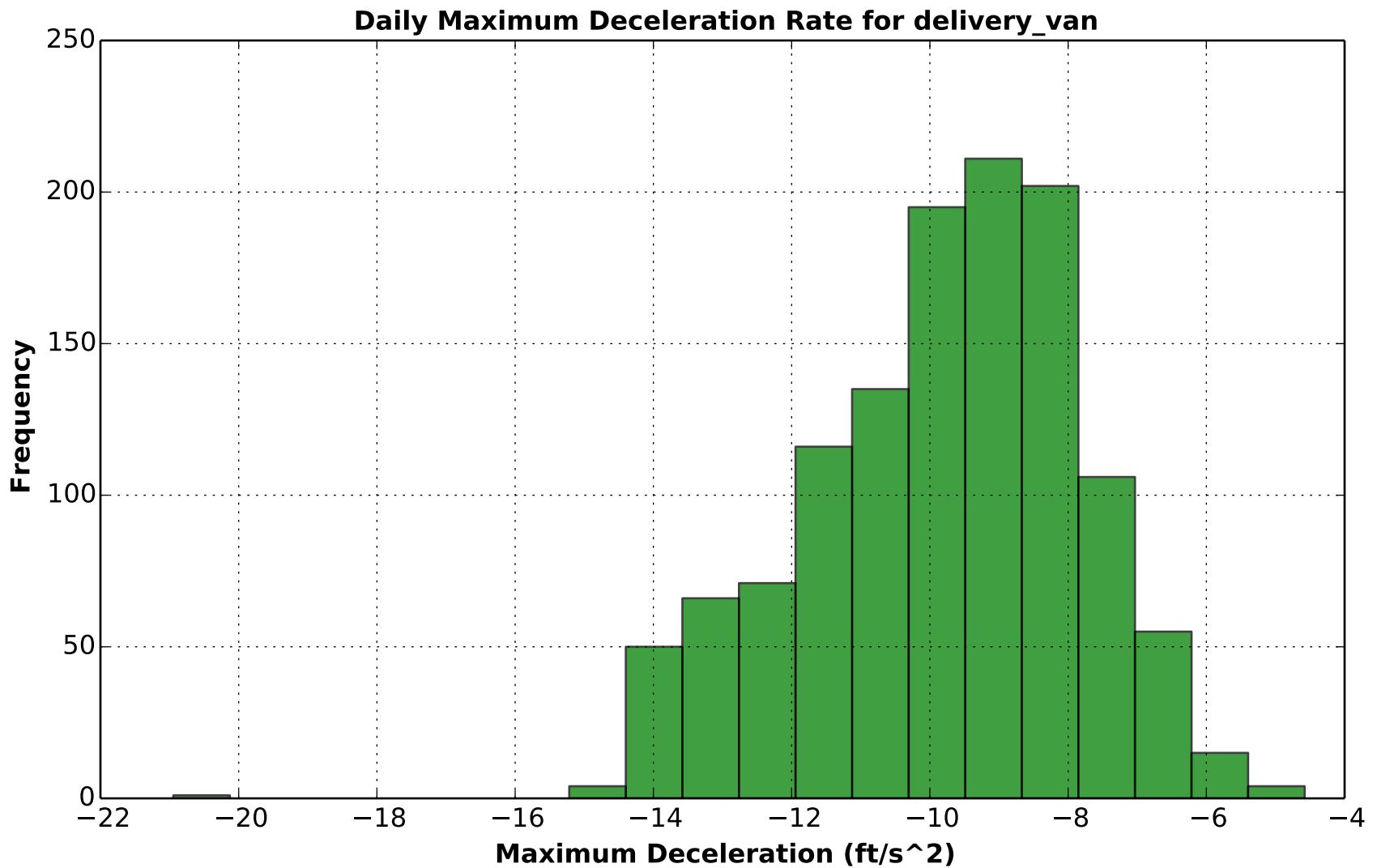

# of Vehicles Reporting: 71

Generated: Wed Feb 19, 2014

# of Days Included: 1231

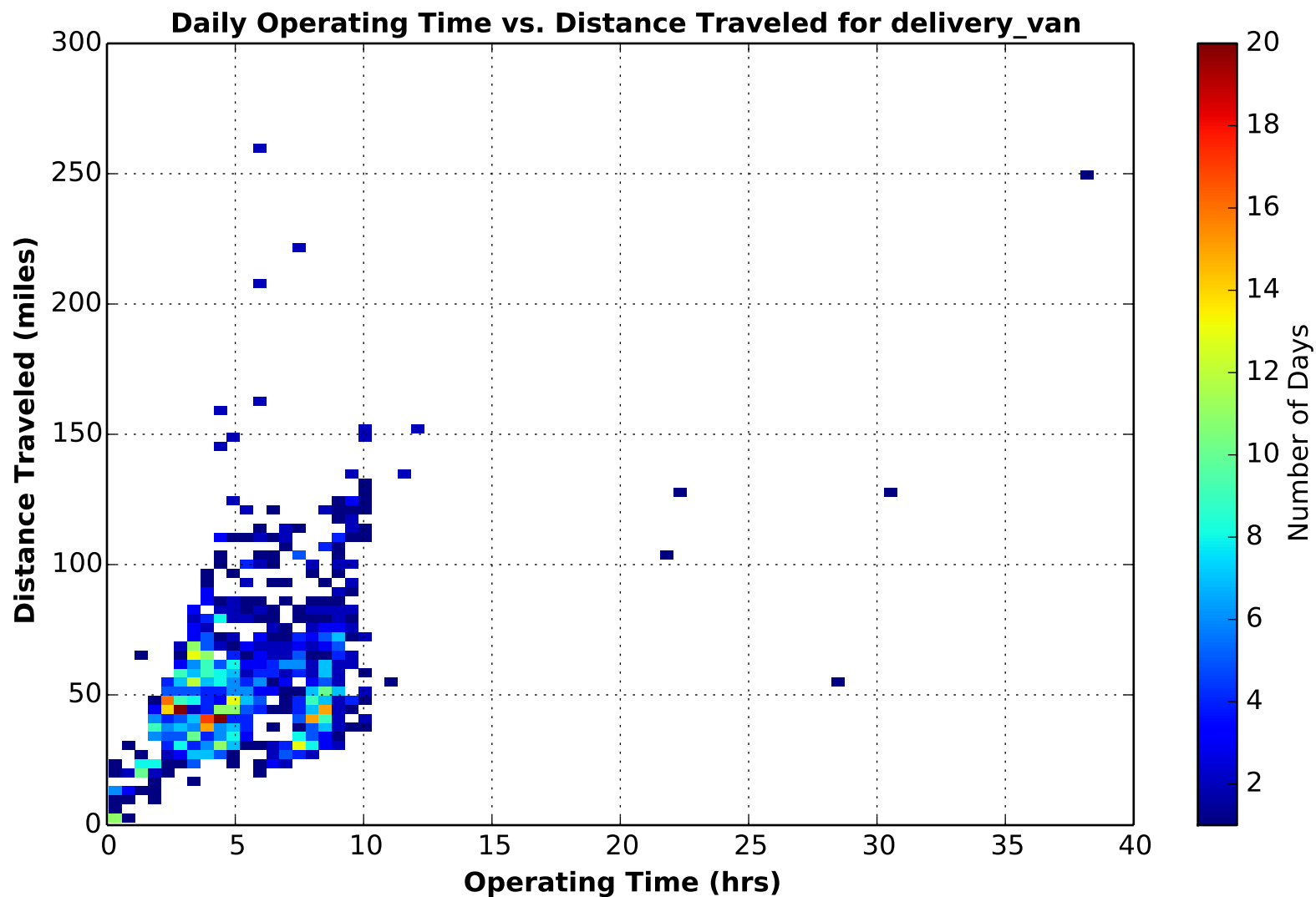

# of Vehicles Reporting: 71

Generated: Wed Feb 19, 2014

# of Days Included: 1231

**Daily Operating Time vs. Average Driving Speed for delivery\_van**

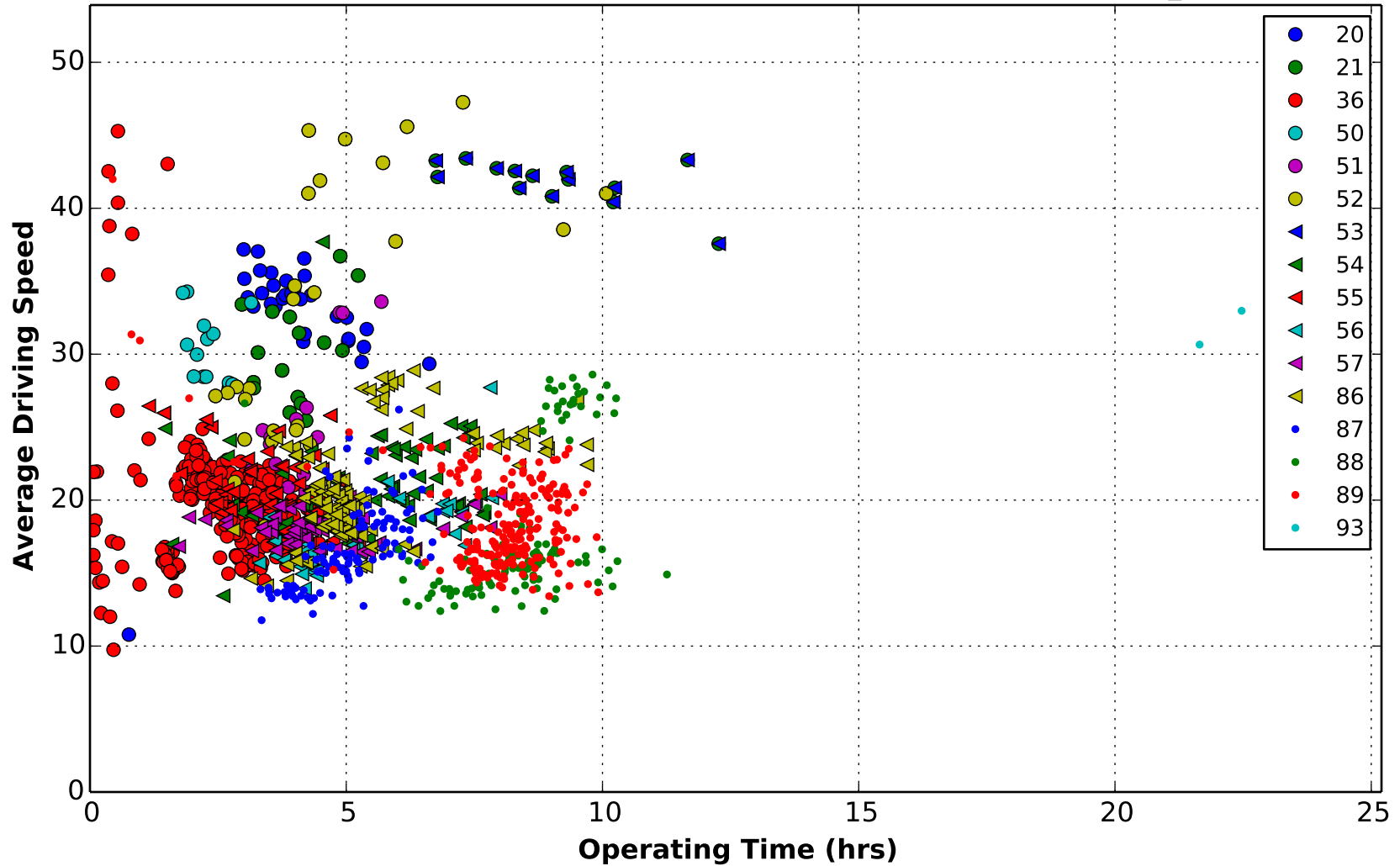

**# of Vehicles Reporting: 69**

**Generated: Wed Feb 19, 2014**

**# of Days Included: 1226**

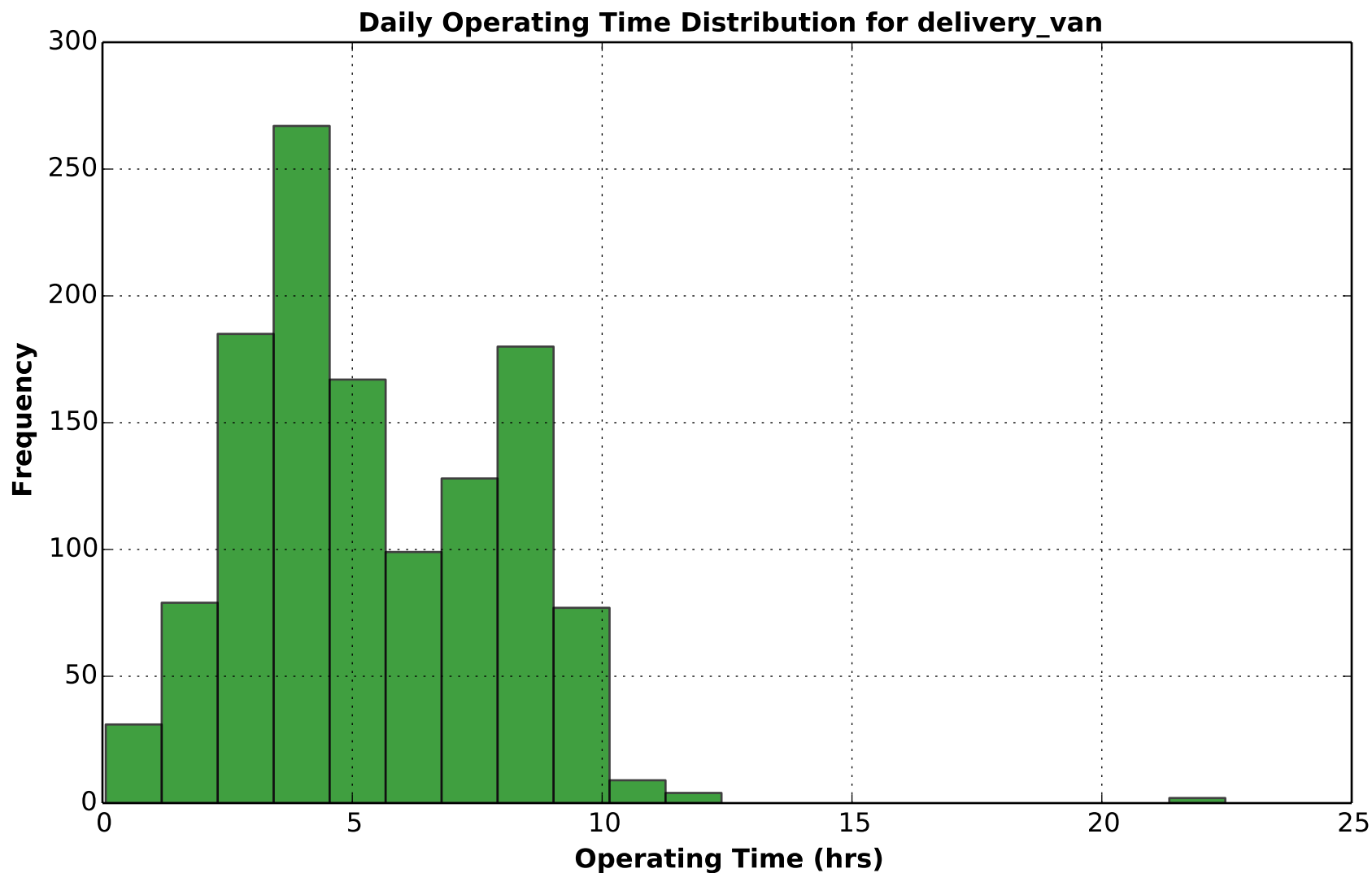

# of Vehicles Reporting: 69

Generated: Wed Feb 19, 2014

# of Days Included: 1228

**Operating Time by Deployment for delivery\_van**

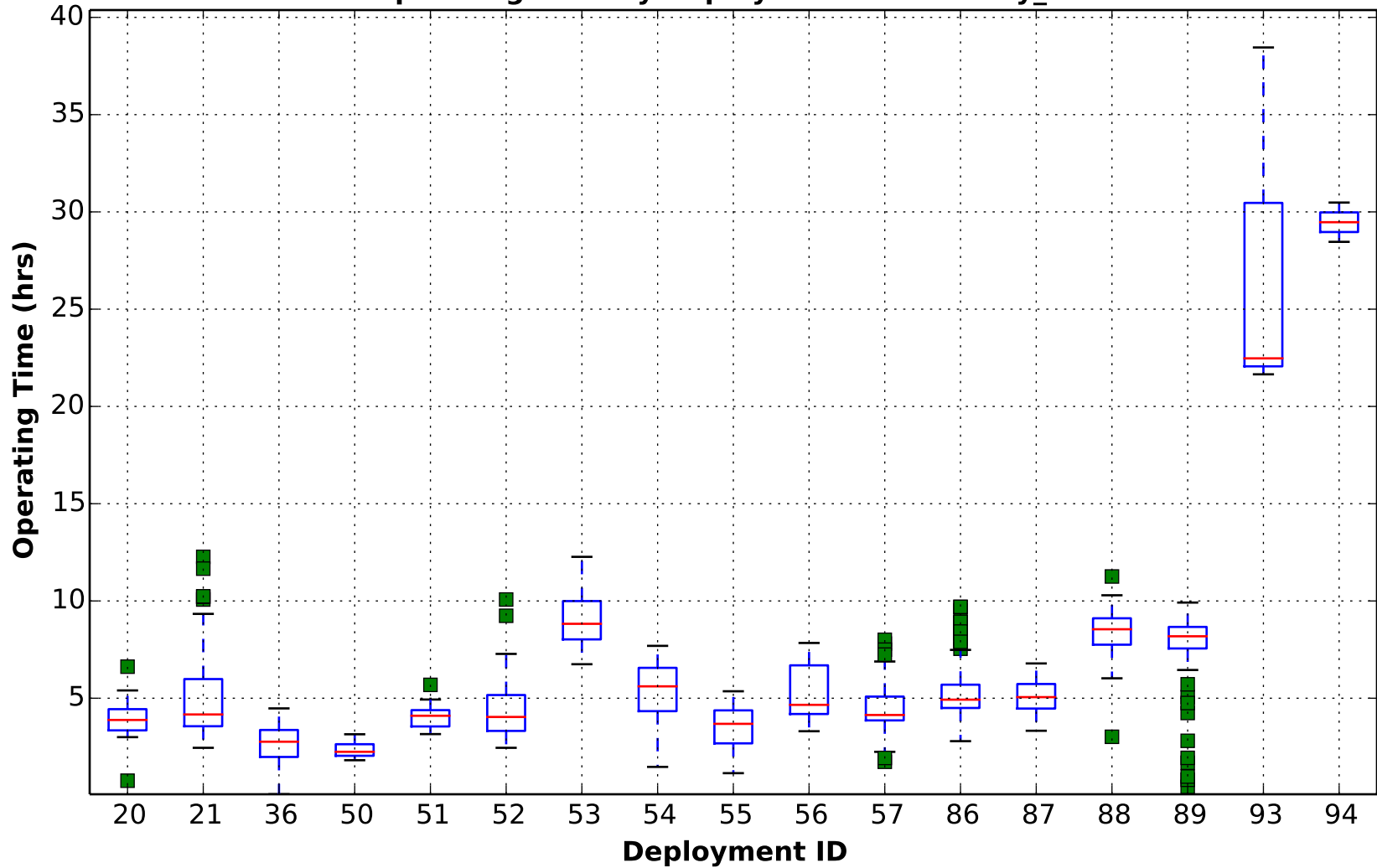

# of Vehicles Reporting: 71

Generated: Wed Feb 19, 2014

# of Days Included: 1231

# Interested in Participating?

---

The statistical summaries presented in this report were generated with the support of a variety of organizations. It is through the continued support of these partner organizations that Fleet DNA continues to grow.

For more information about the project or to discuss partnership opportunities including contribution of data to the database, please contact:

Kevin Walkowicz

303.275.4492

[Kevin.Walkowicz@nrel.gov](mailto:Kevin.Walkowicz@nrel.gov)

[www.nrel.gov/fleetdna](http://www.nrel.gov/fleetdna)