

Next Generation Hydrogen Station Composite Data Products Data through Quarter 2 of 2015

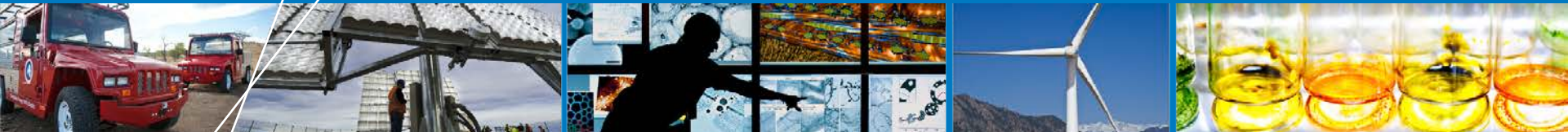

**Sam Sprik, Jennifer Kurtz, Chris
Ainscough, Genevieve Saur, Mike
Peters, and Matthew Jeffers**

November 2015

Hydrogen Dispensed by Quarter

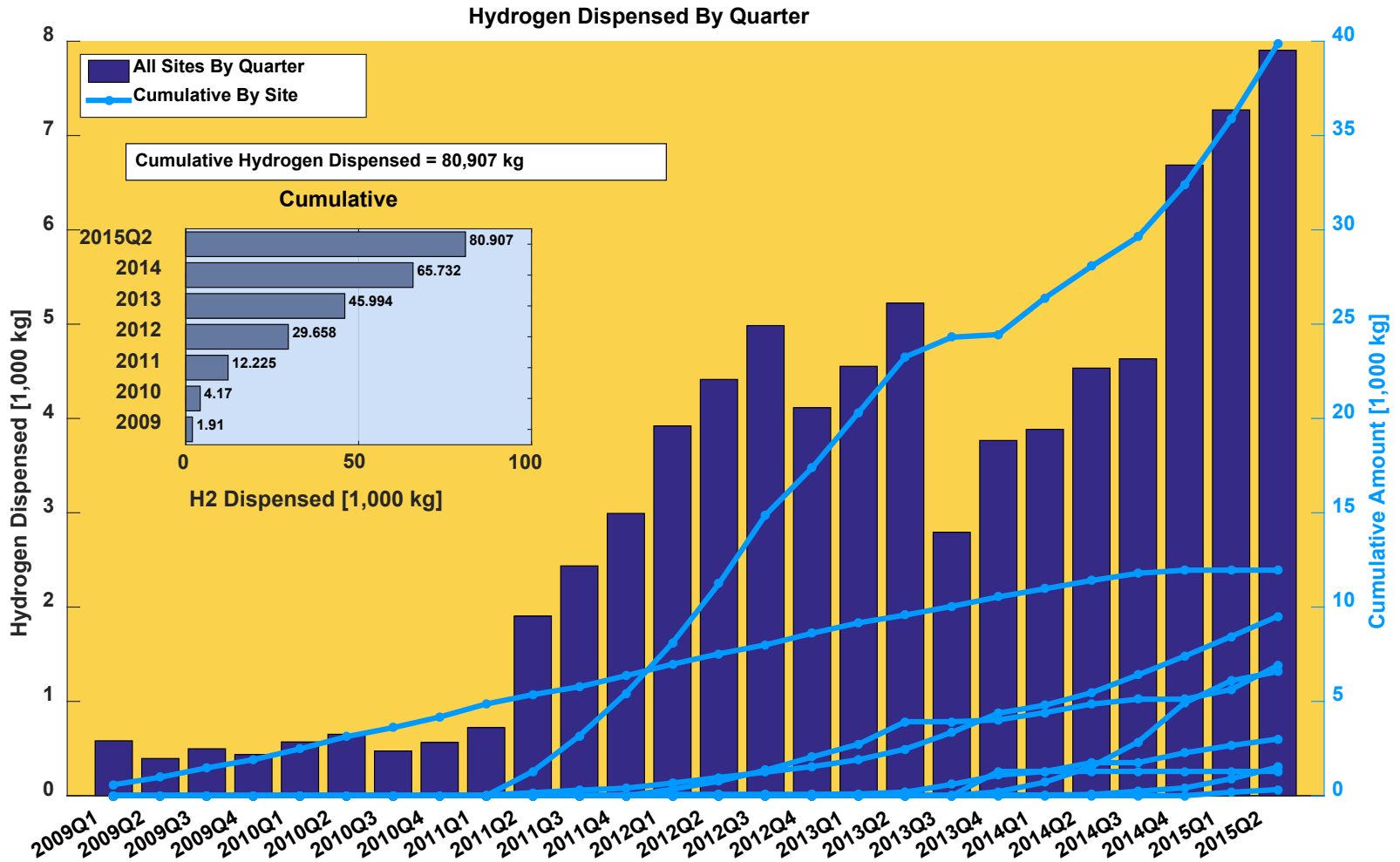

Created: Oct-19-15 4:00 PM

Histogram of Fueling Rates

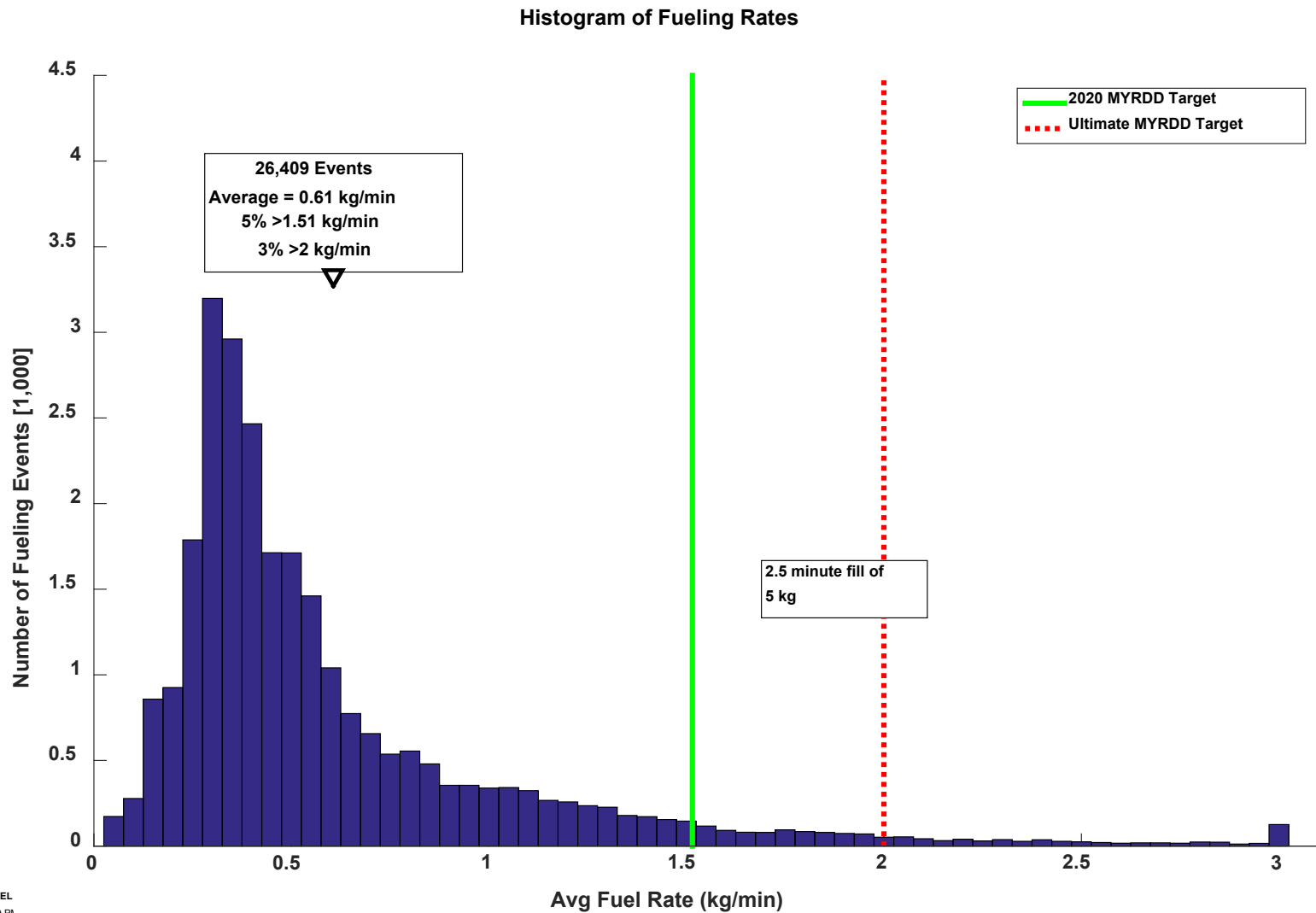

Histogram of Fueling Times

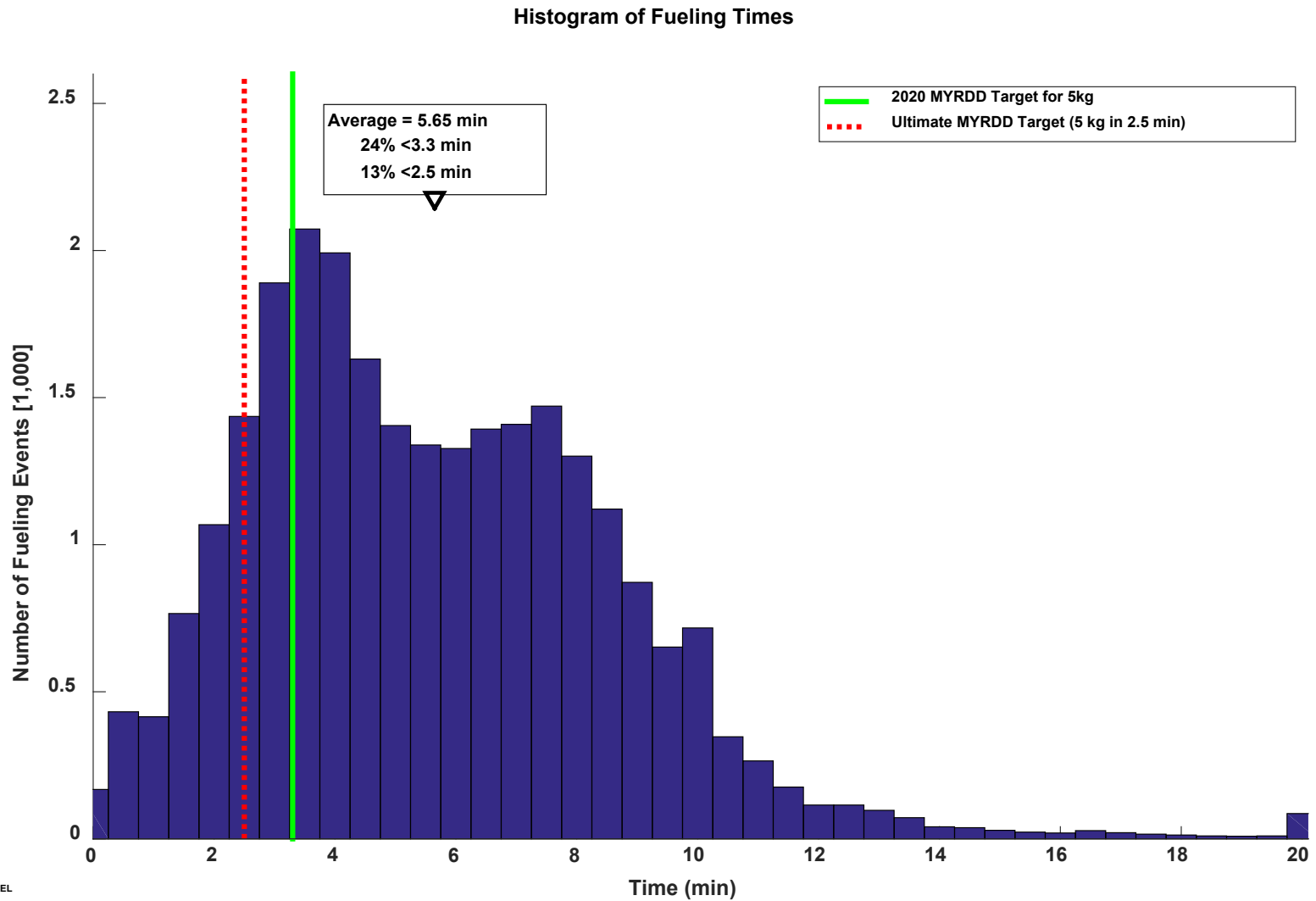

Histogram of Fueling Amounts

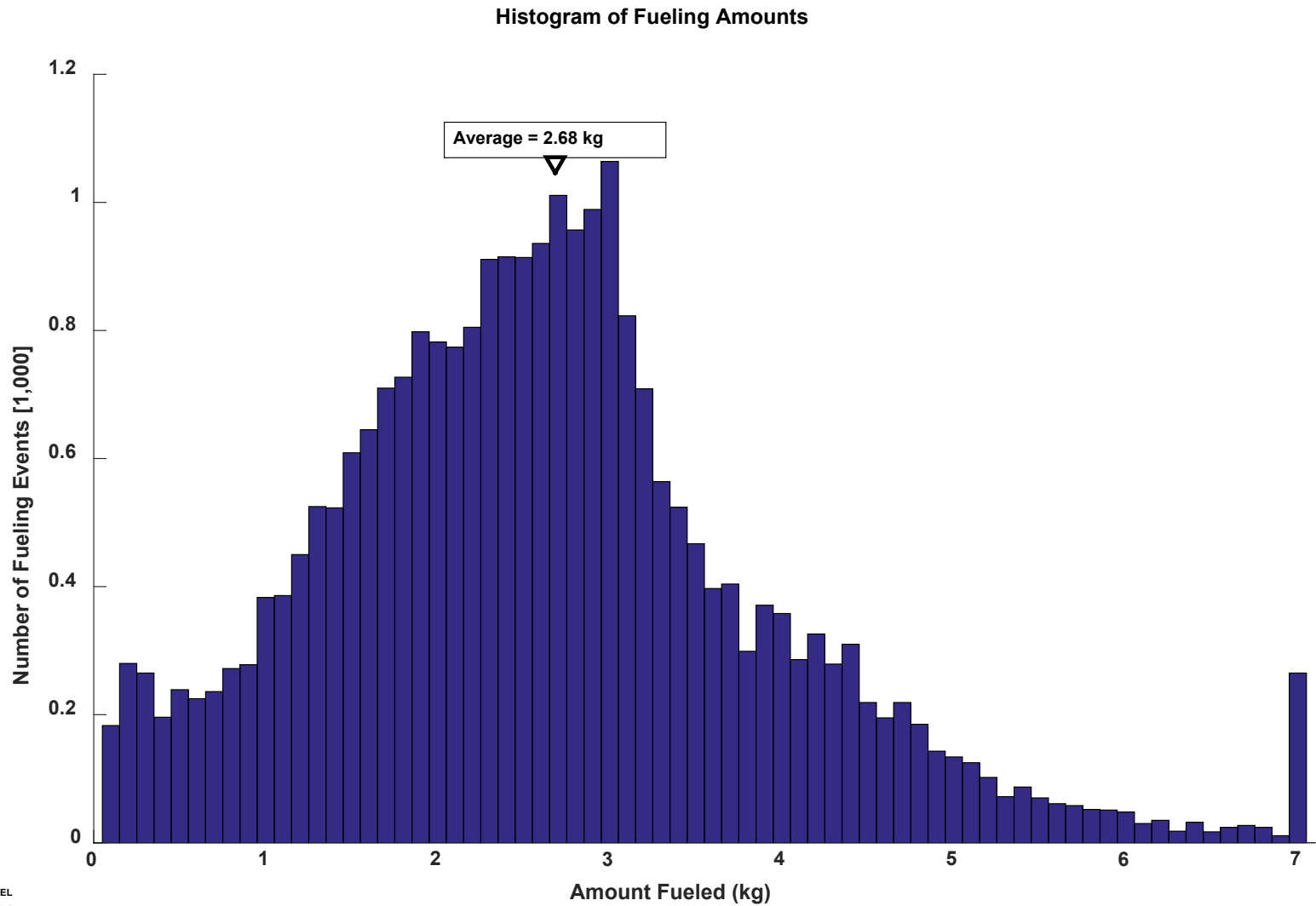

Dispensed Hydrogen per Day of Week

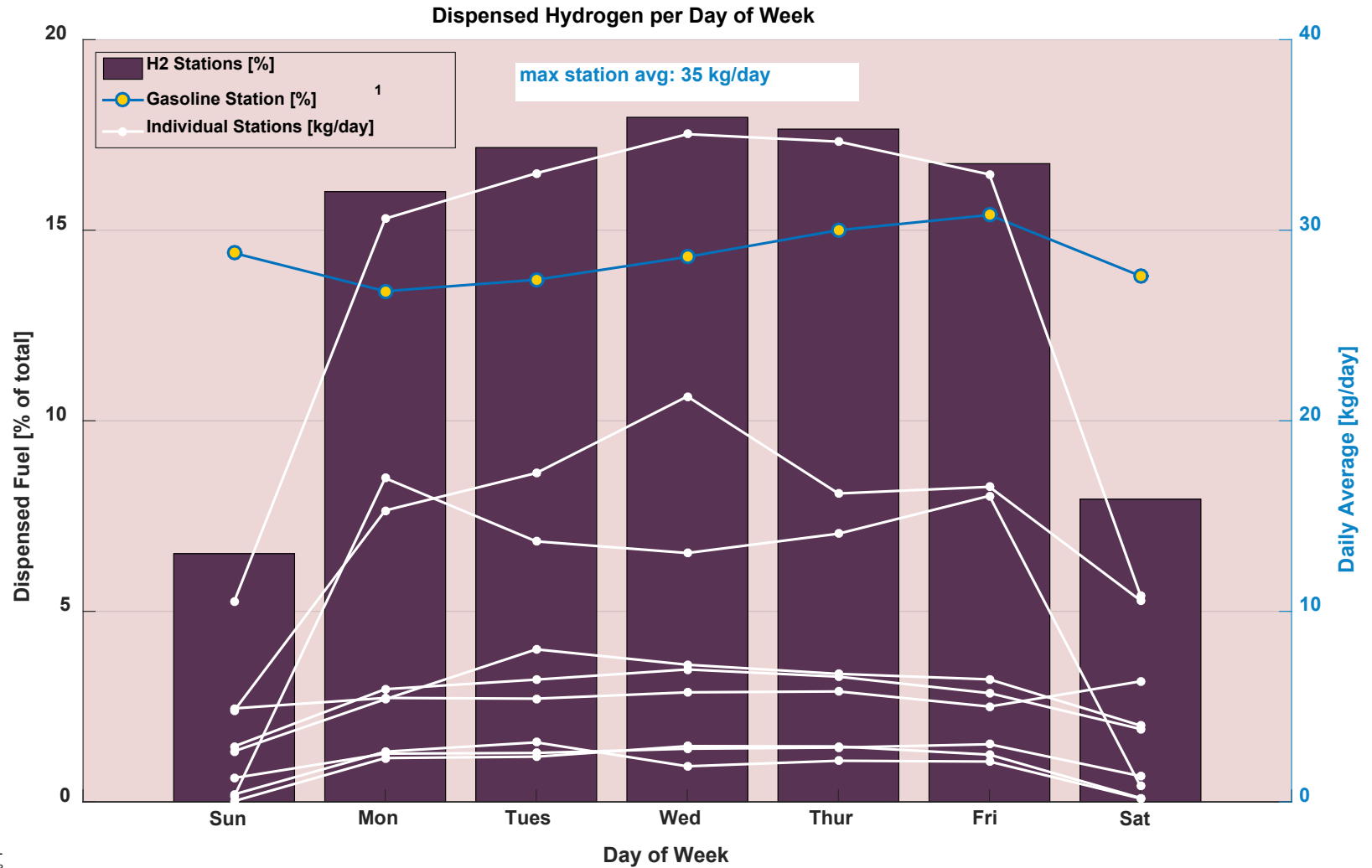

Station Capacity Utilization

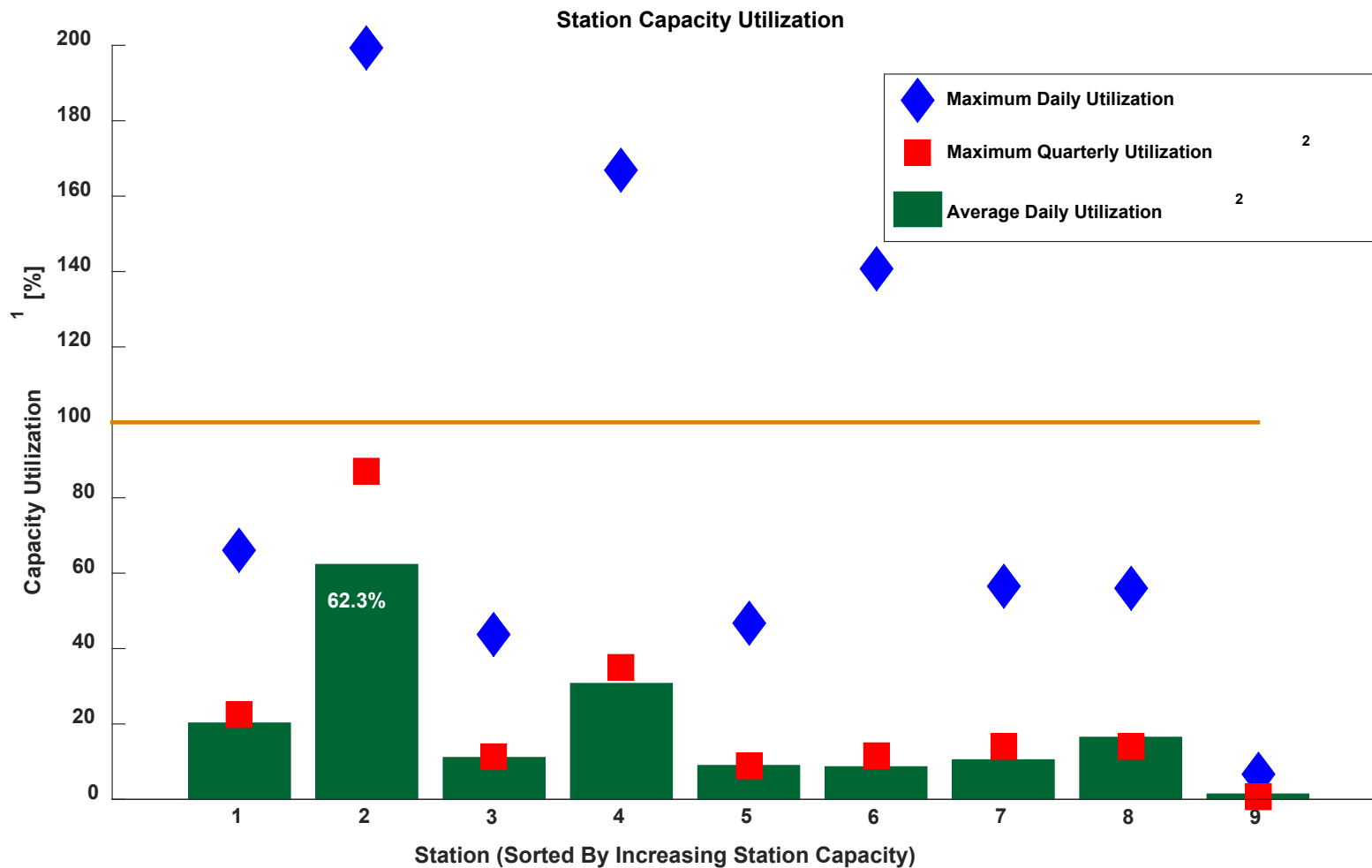

CDP-INFR-07

Station Usage

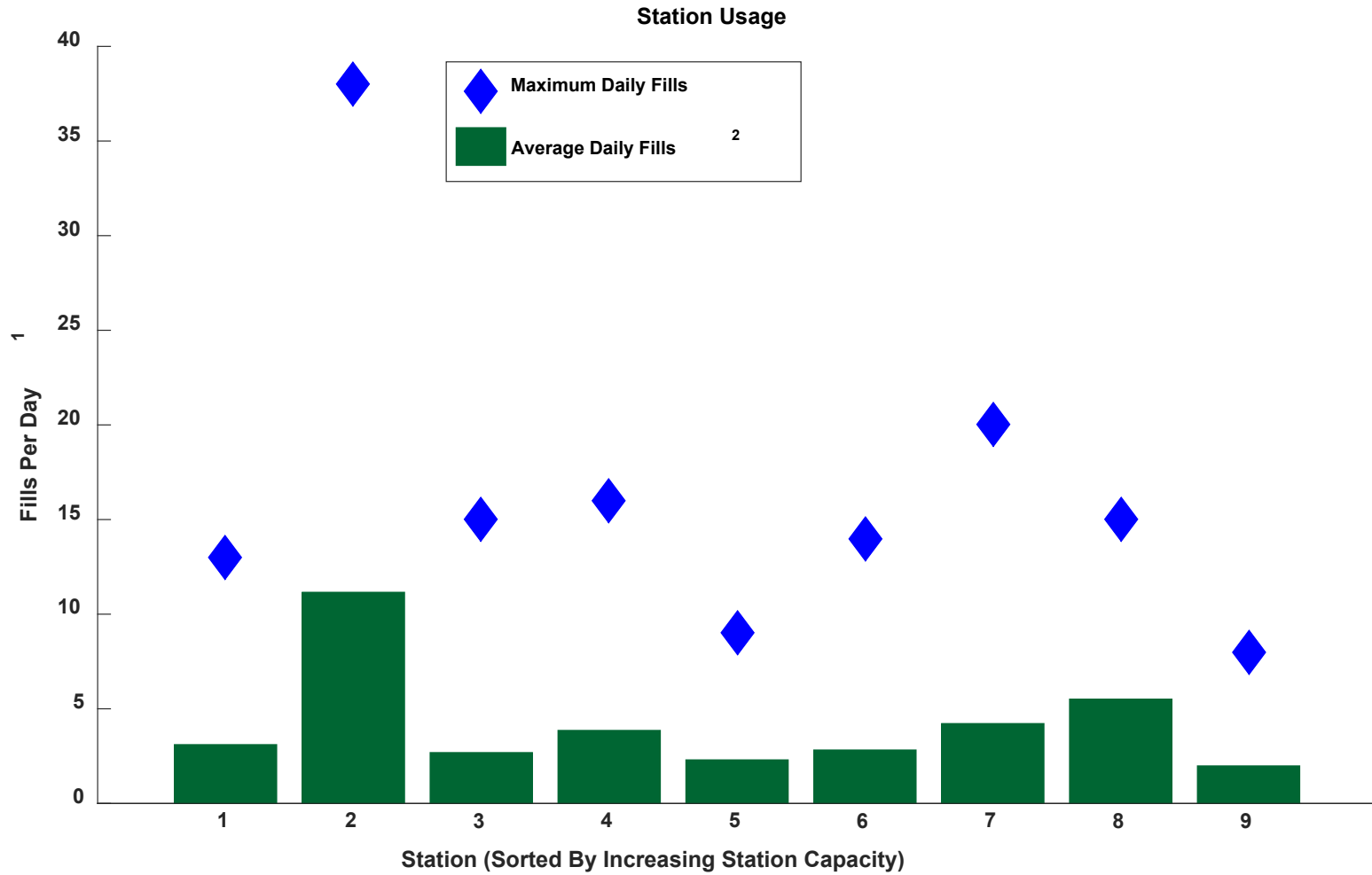

Time Between Fueling

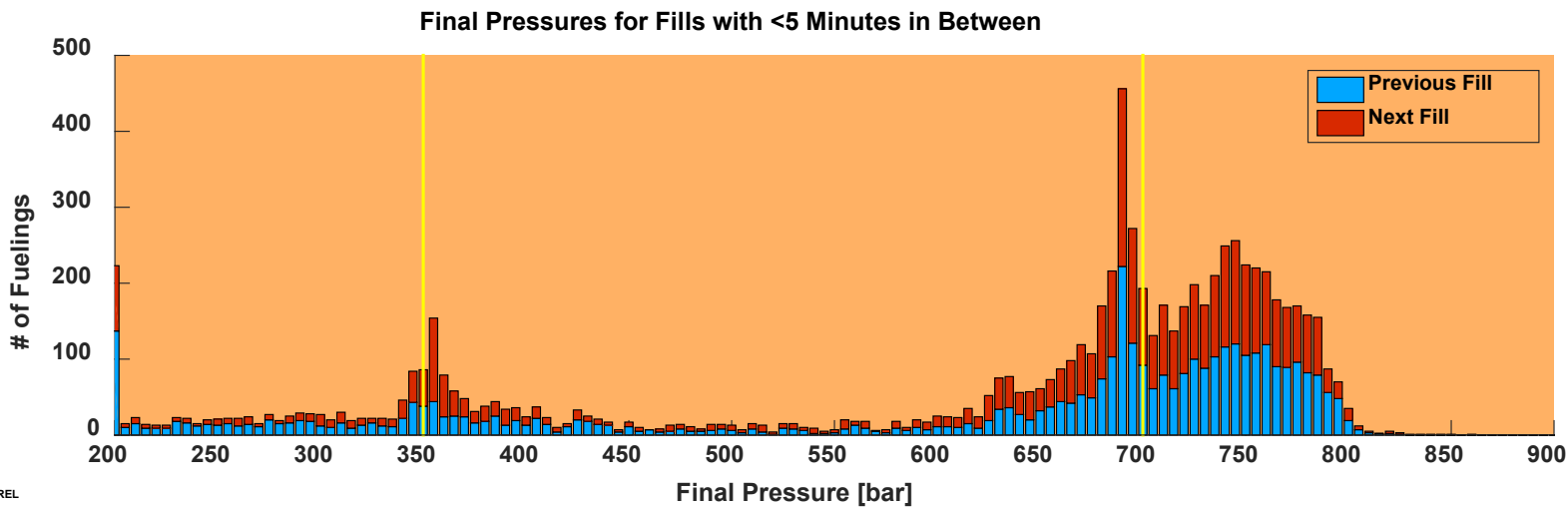
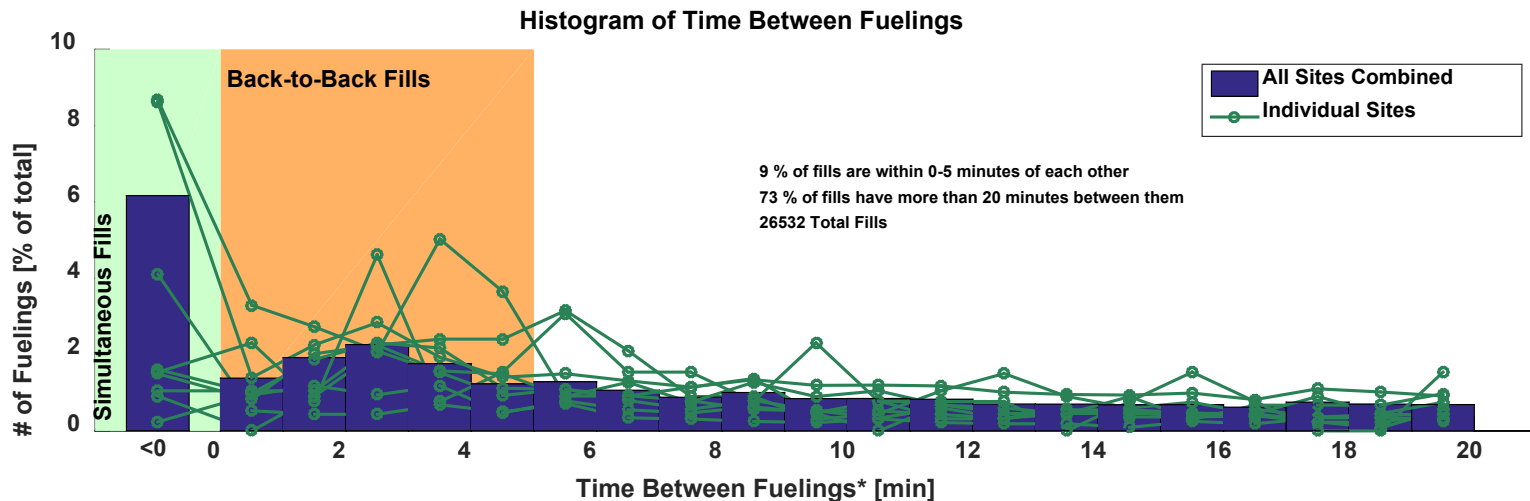

Fueling Final Pressures

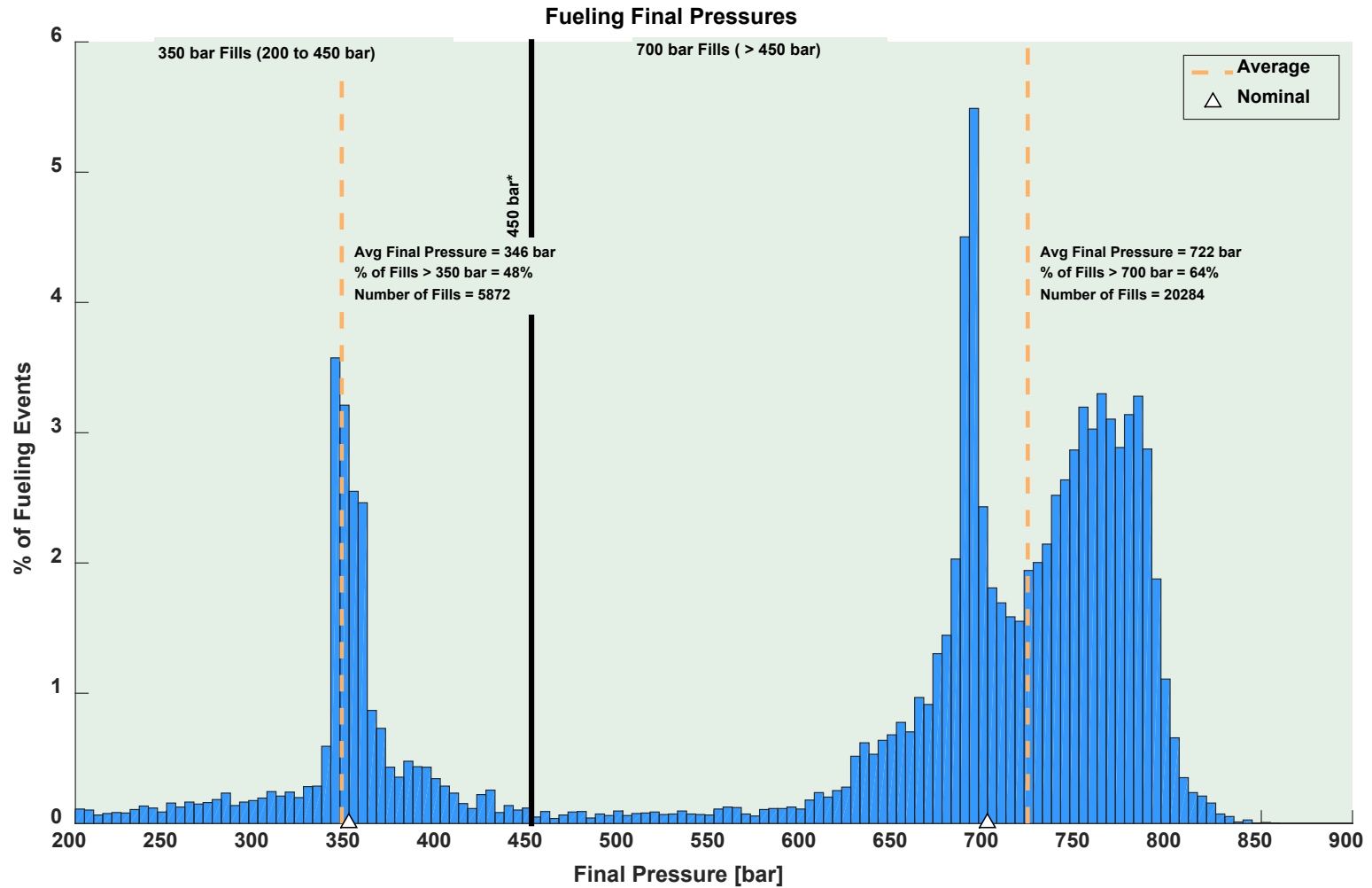

CDP-INFR-10

Cumulative Number of Stations

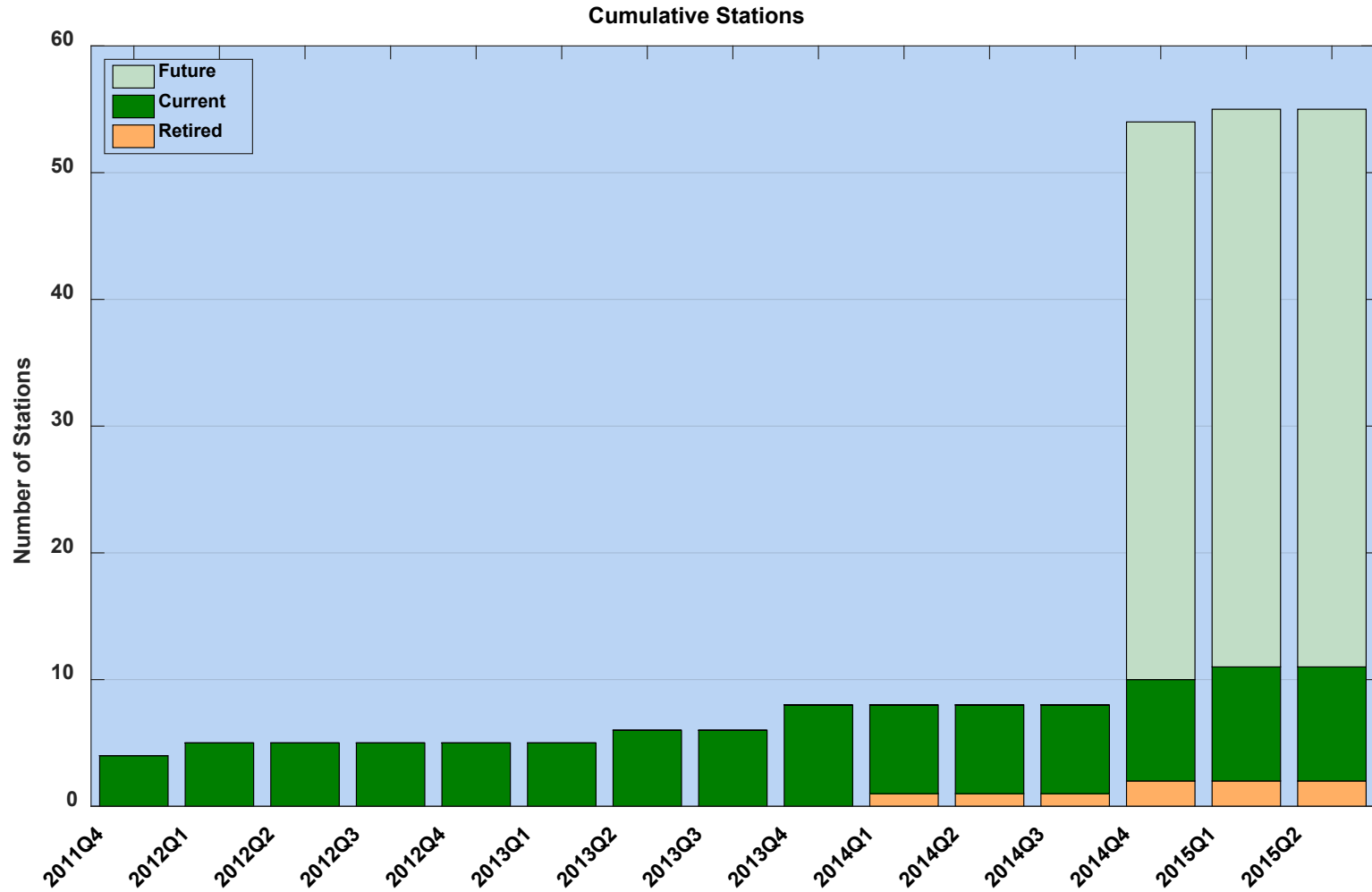

Hydrogen Stations by Type

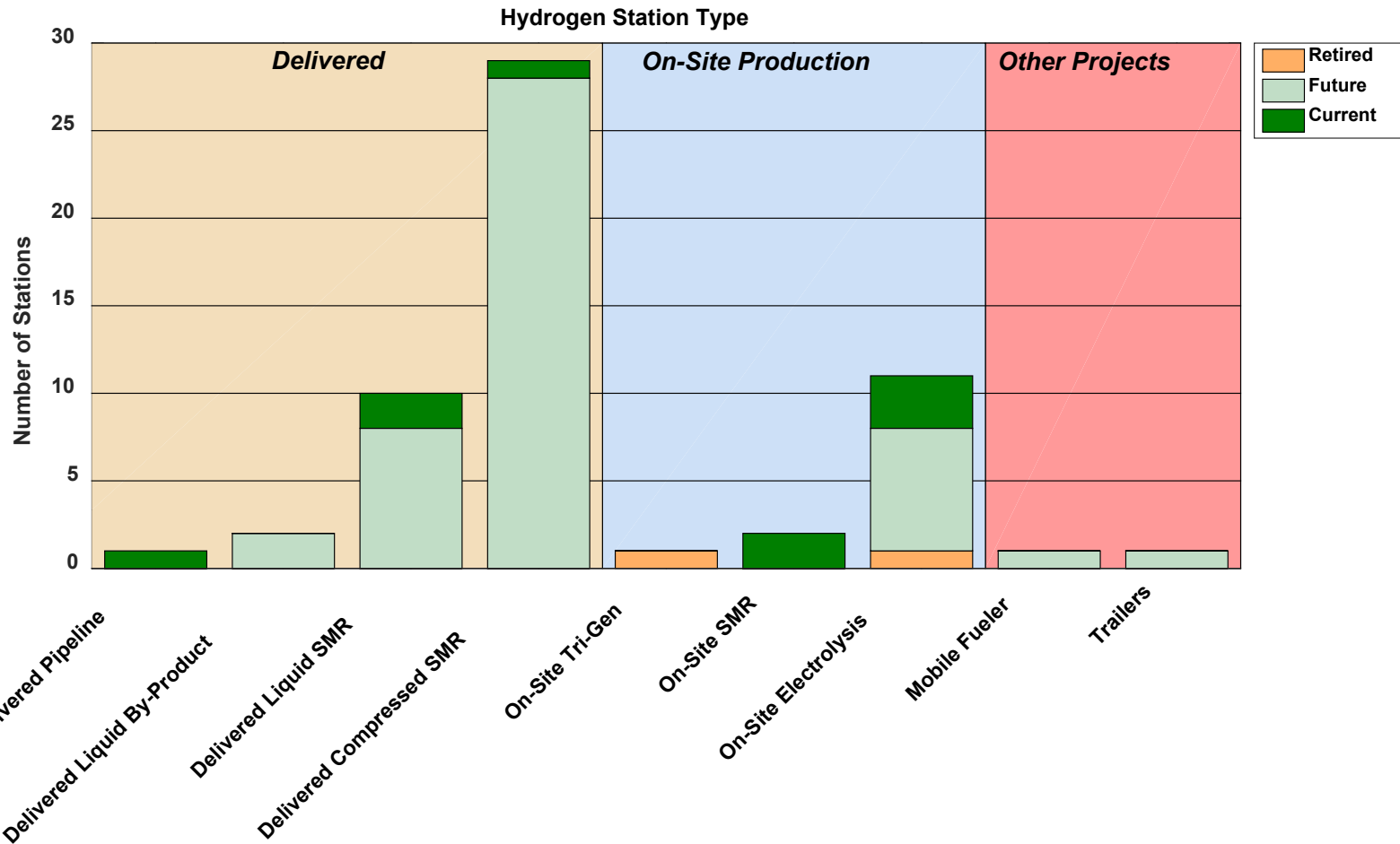

Created: Sep, 2018 2:50 P

CDP-INFR-12

Fueling Rates 350 vs. 700 bar

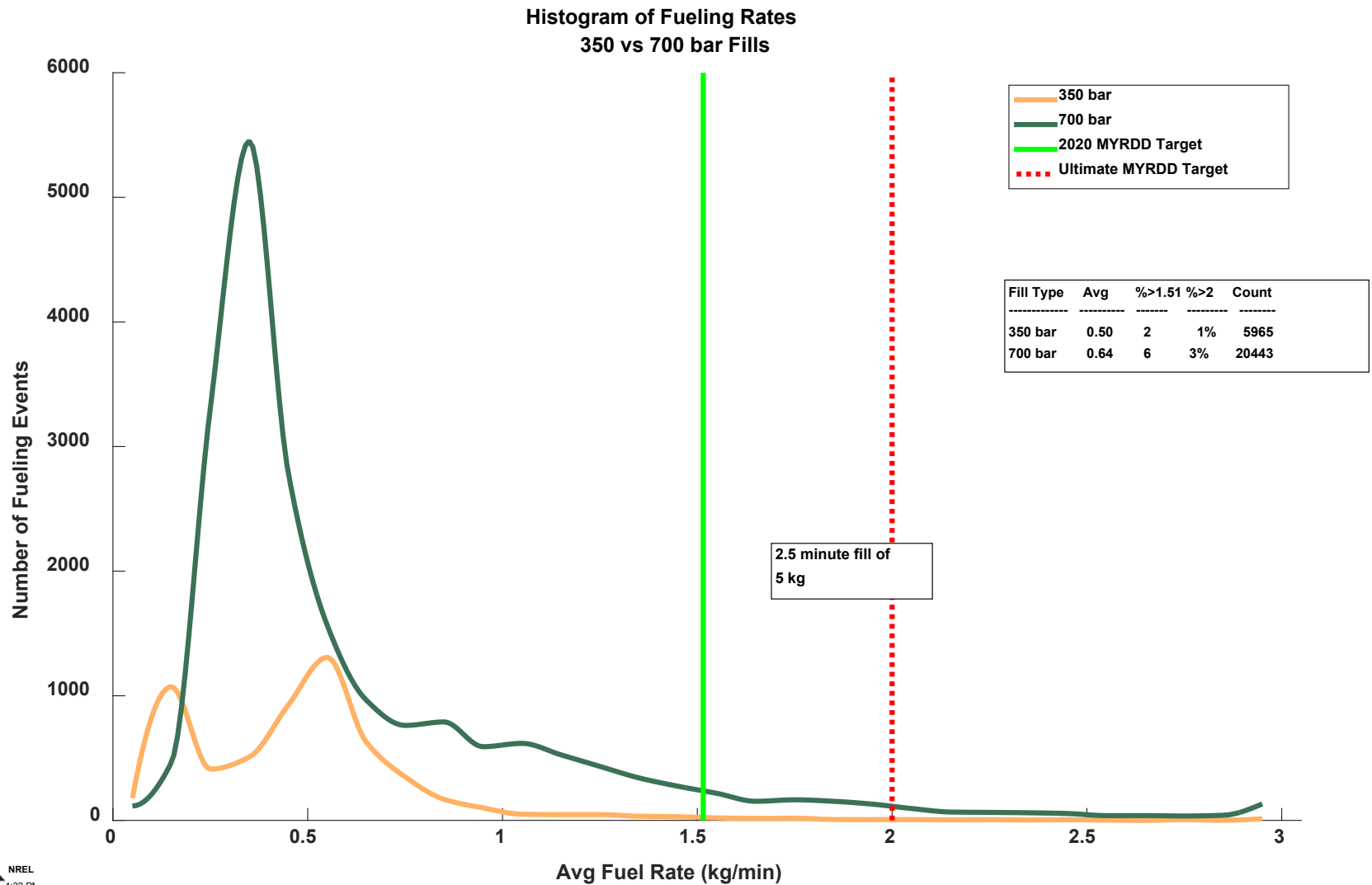

CDP-INFR-13

Number of Fueling Events per Hour

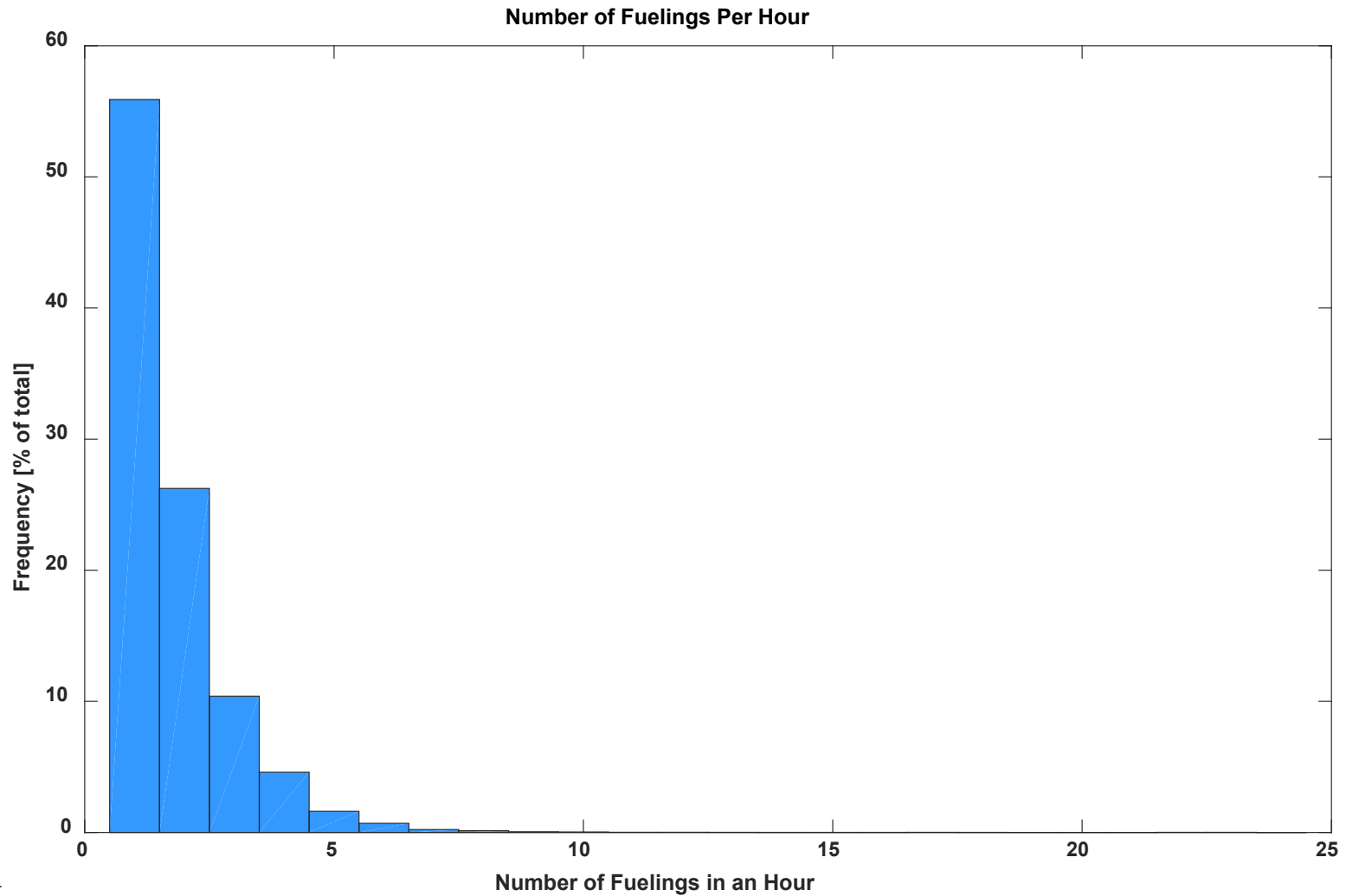

CDP-INFR-14

Hydrogen Dispensed per Hour

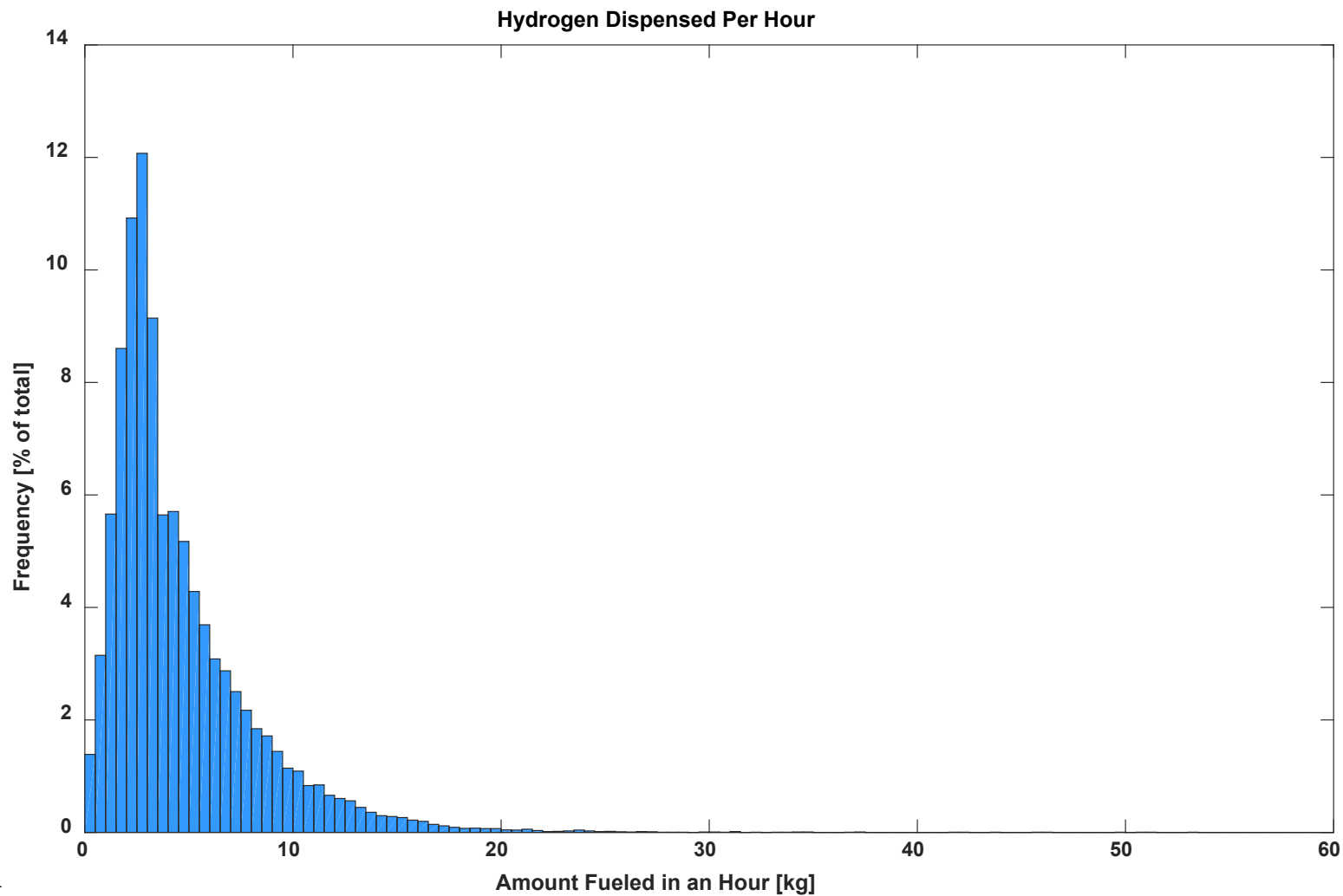

Created: Oct-19-15 4:37 PM

Number of Fills by Time of Day

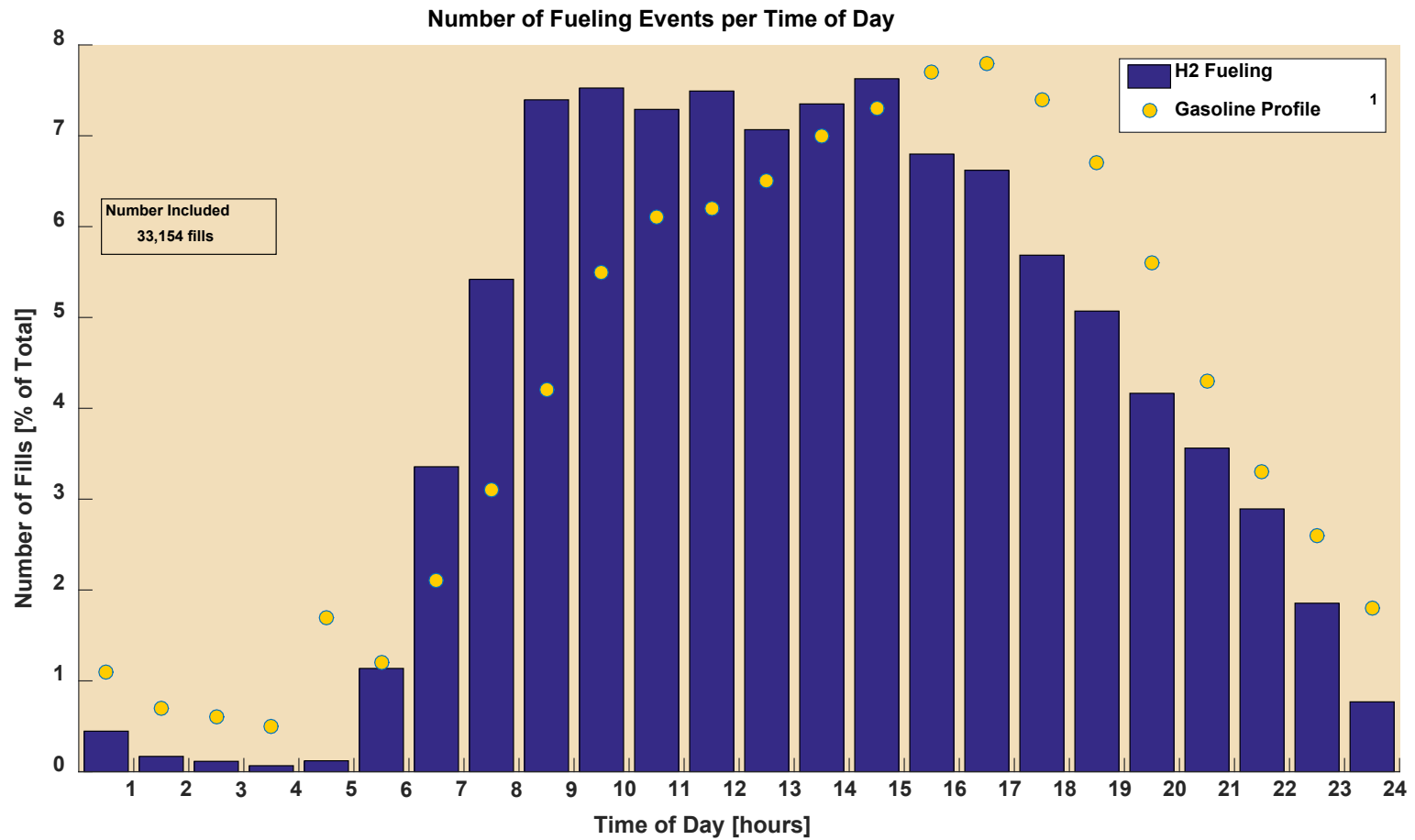

Fueling Amounts per Time of Day

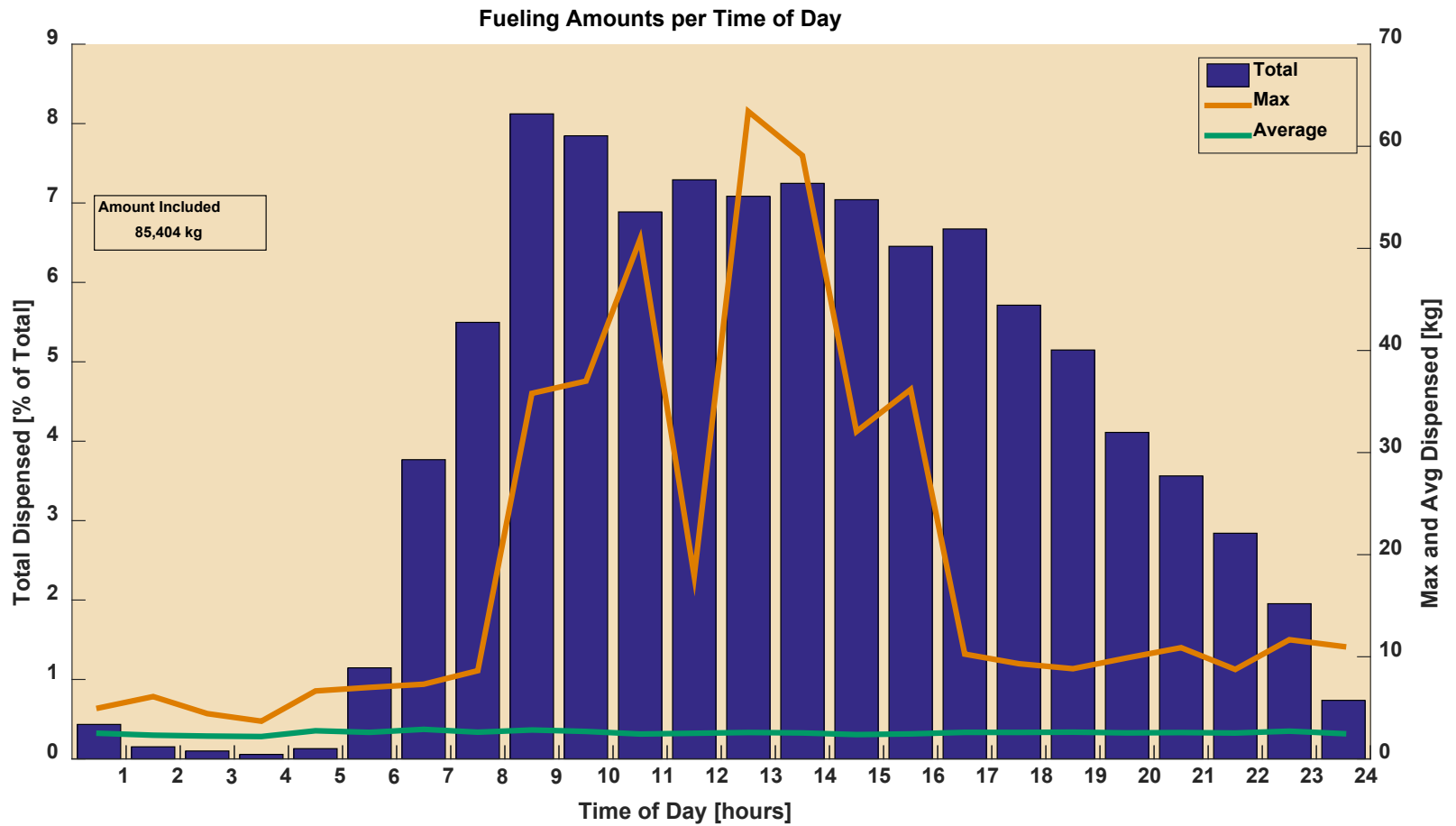

Created: Oct-19-15 4:42 PM

Fueling Rates by Amount Filled

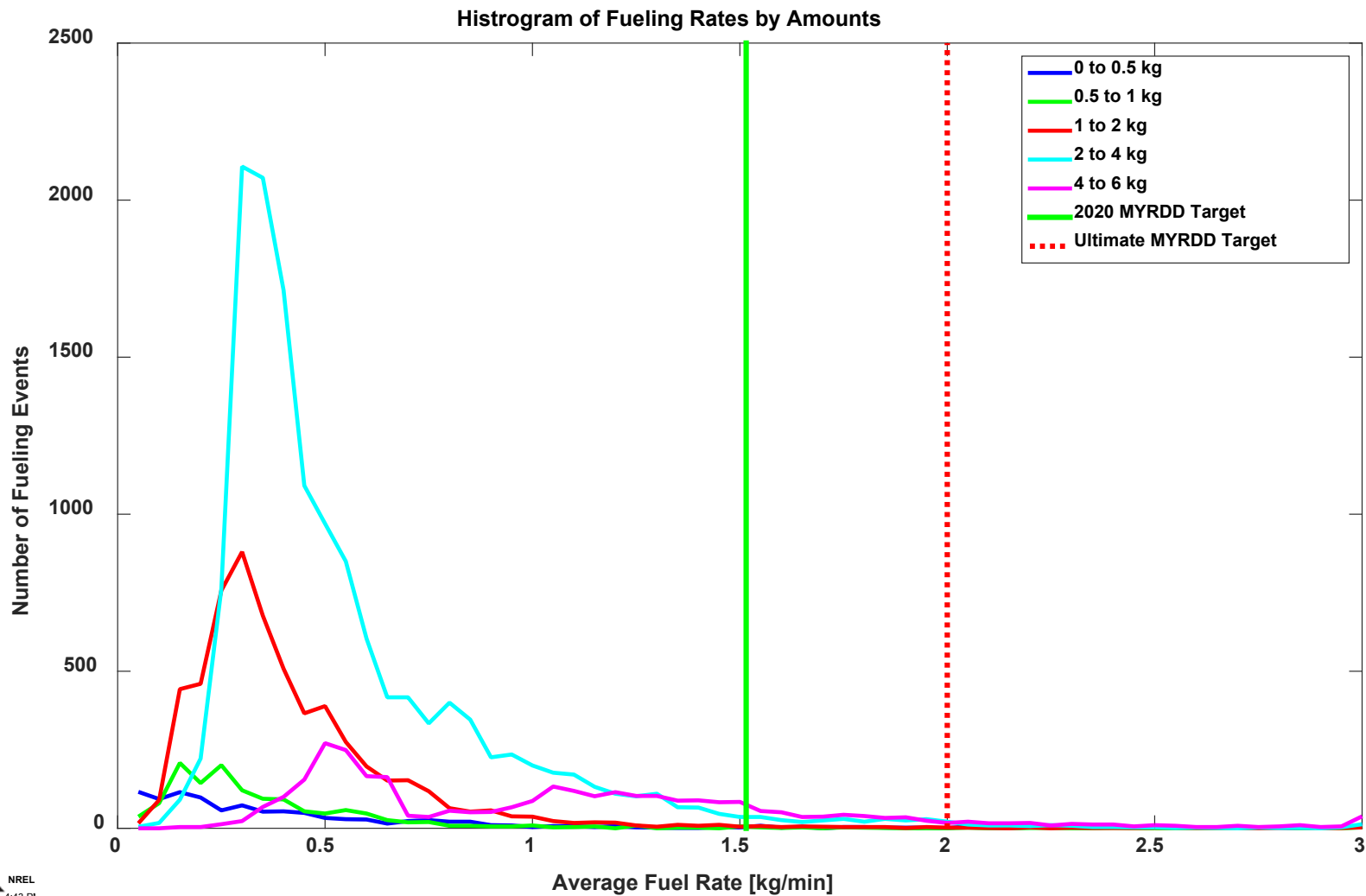

Fueling Amount vs. Time to Fill

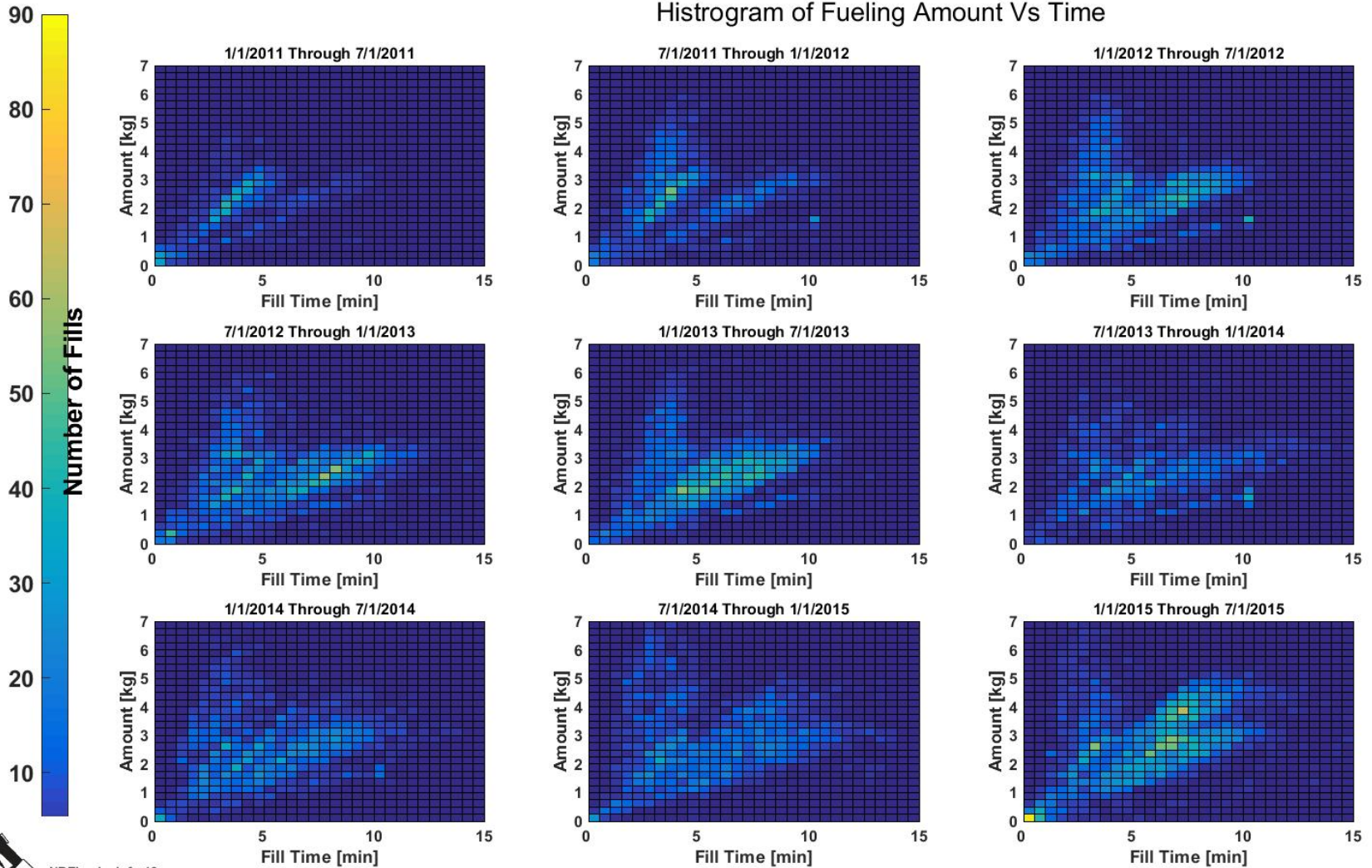

NREL cdp_infr_18

Created: Oct-19-15 4:45 PM | Data Range: 2008Q3-2015Q2

CDP-INFR-19

Hydrogen Dispensed by Month

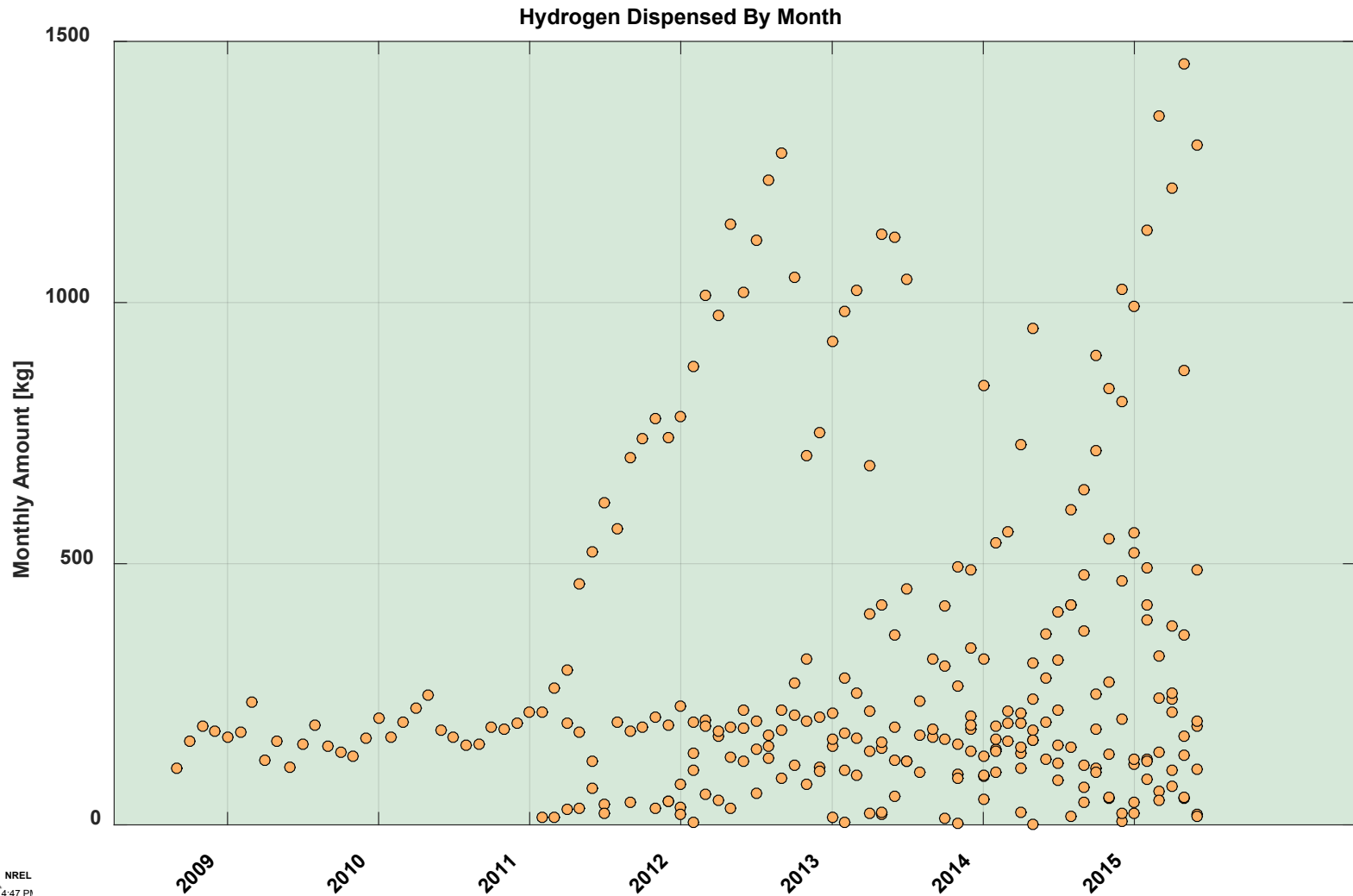

Number of Fills by Month

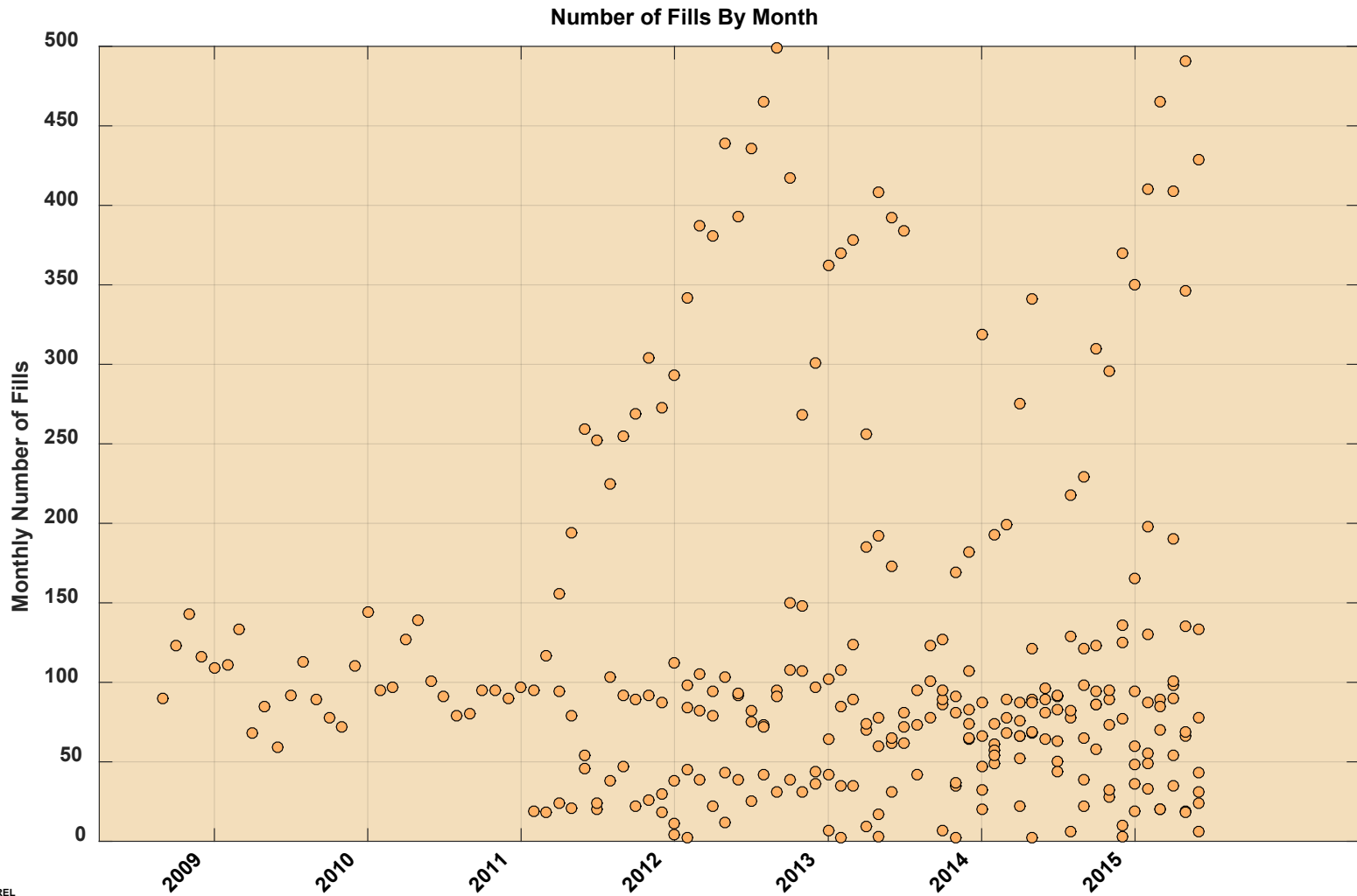

Maintenance by Equipment Type

Total Events ¹ = 3,531
37% unscheduled

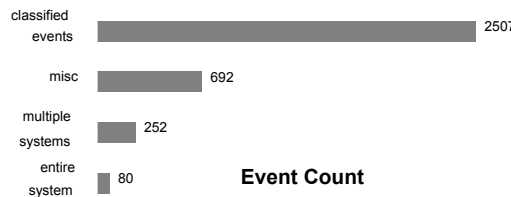
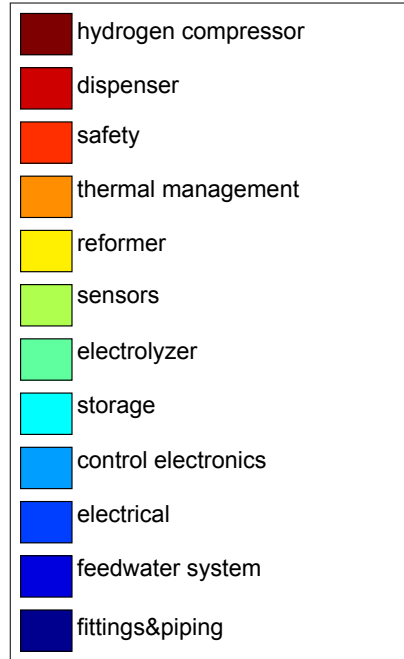
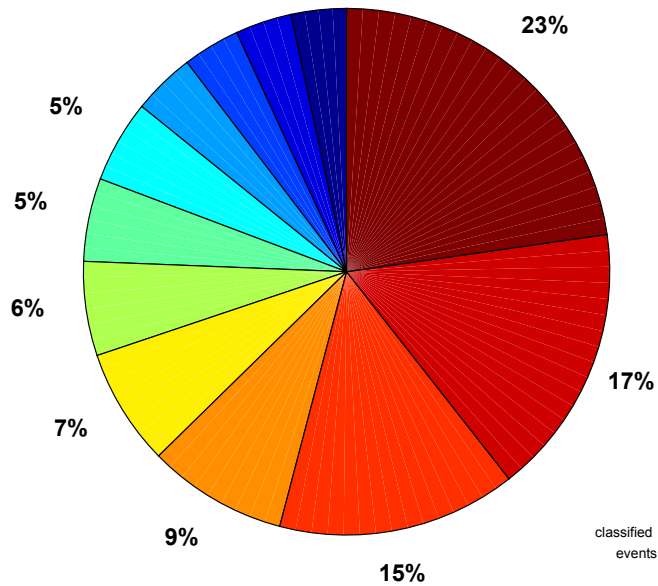

Total Hours ¹ = 24,304
17% unscheduled

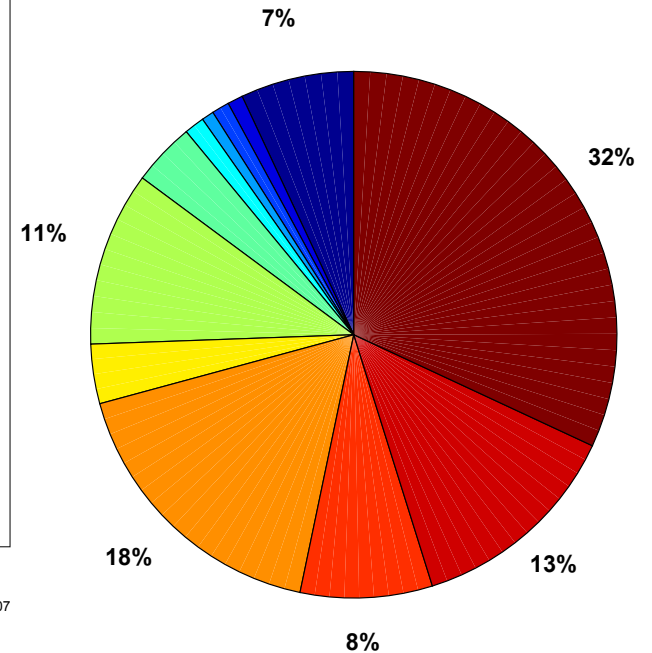

Created: Nov-11-15 12:47 P

Maintenance Labor Hours per Event

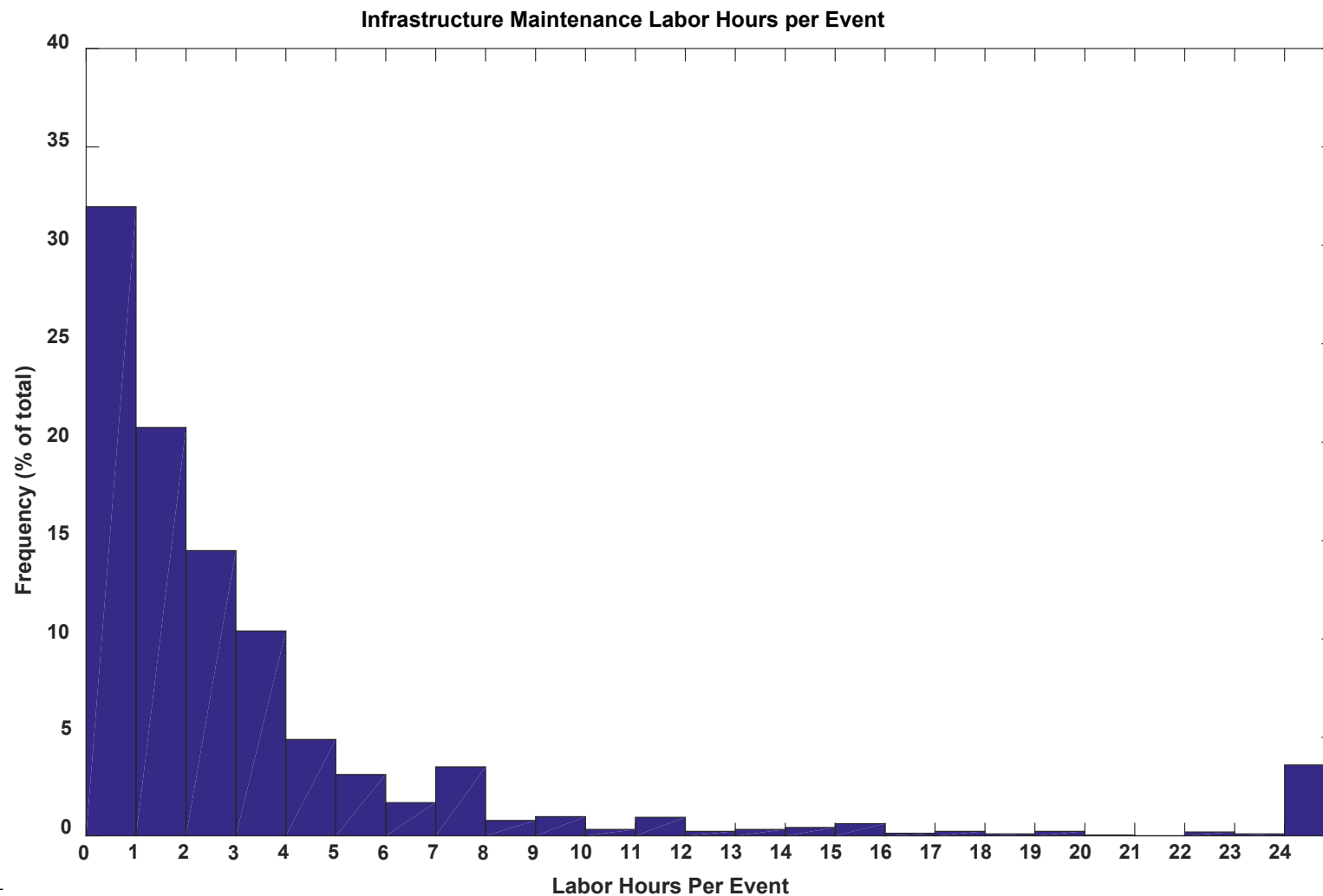

Equipment Category Repair Time

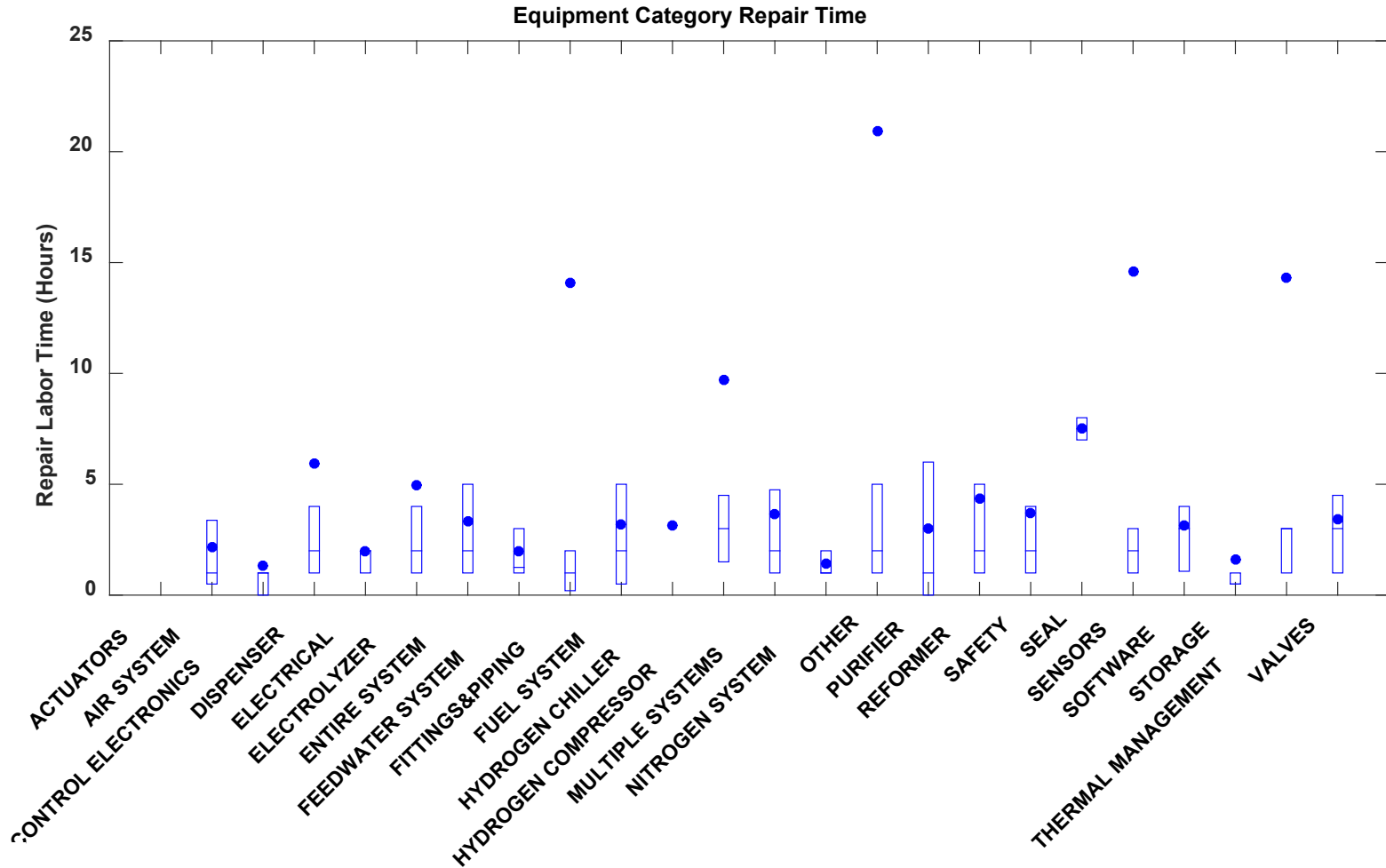

Failure Modes for Top Equipment Categories

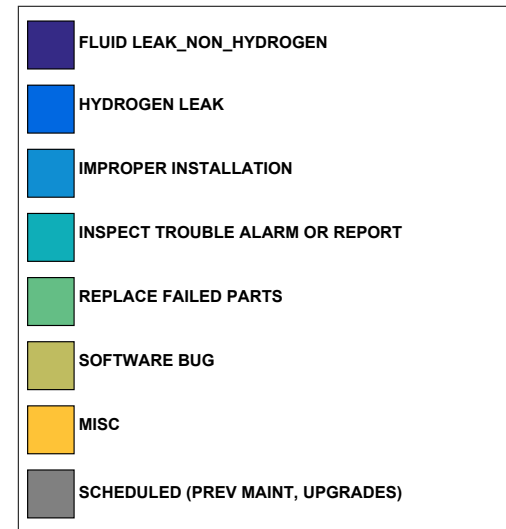
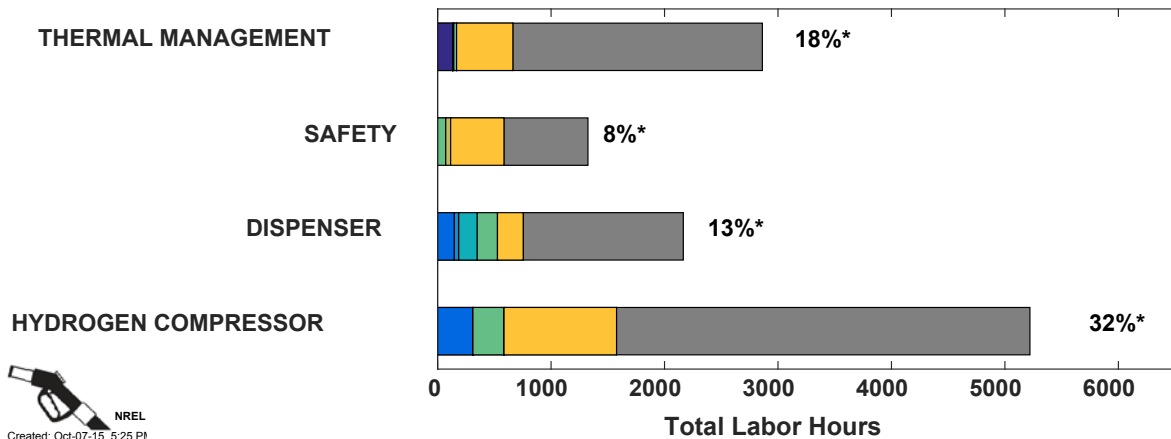
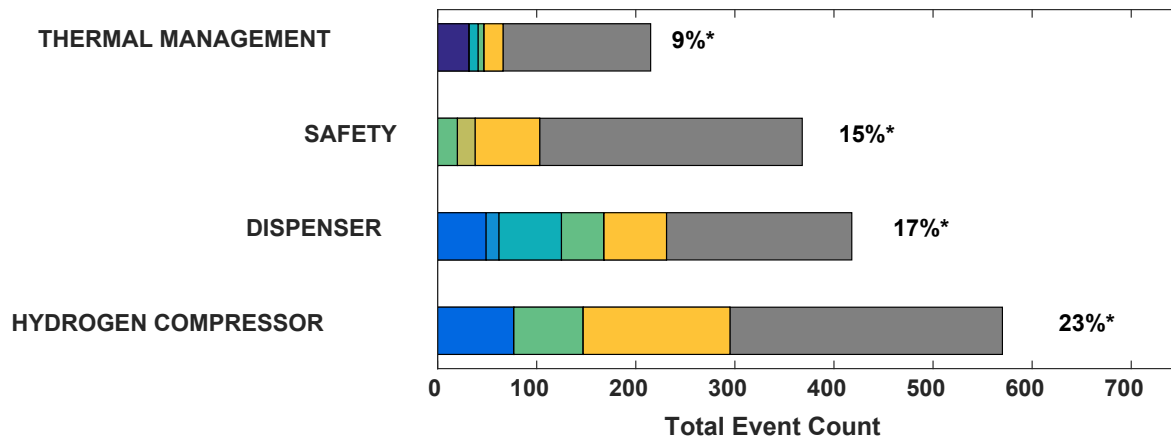

CDP-INFR-25

Hydrogen Quality

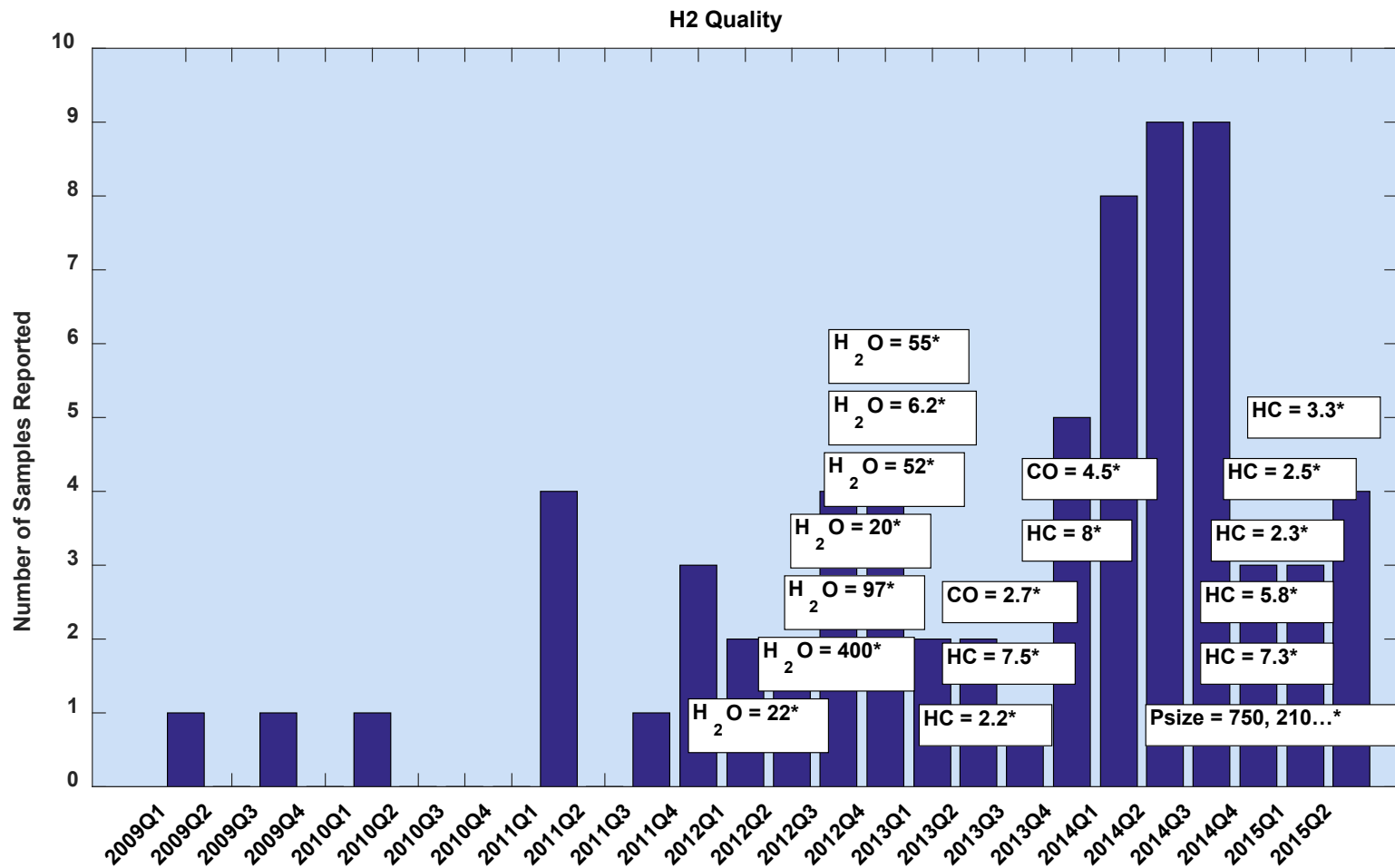

CDP-INFR-26

Compressor Monthly Maintenance

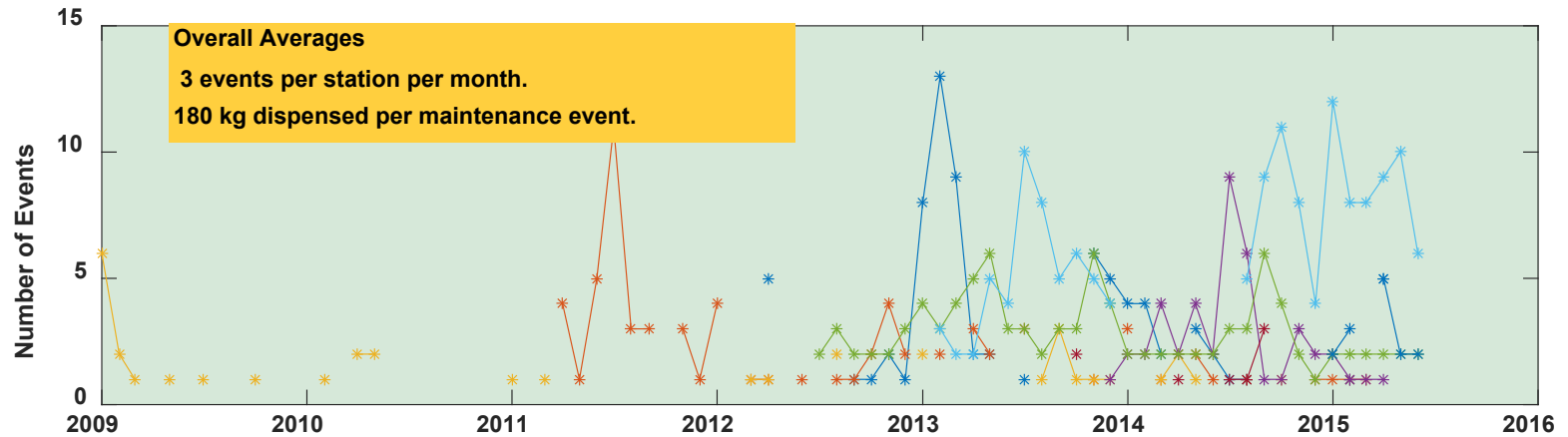
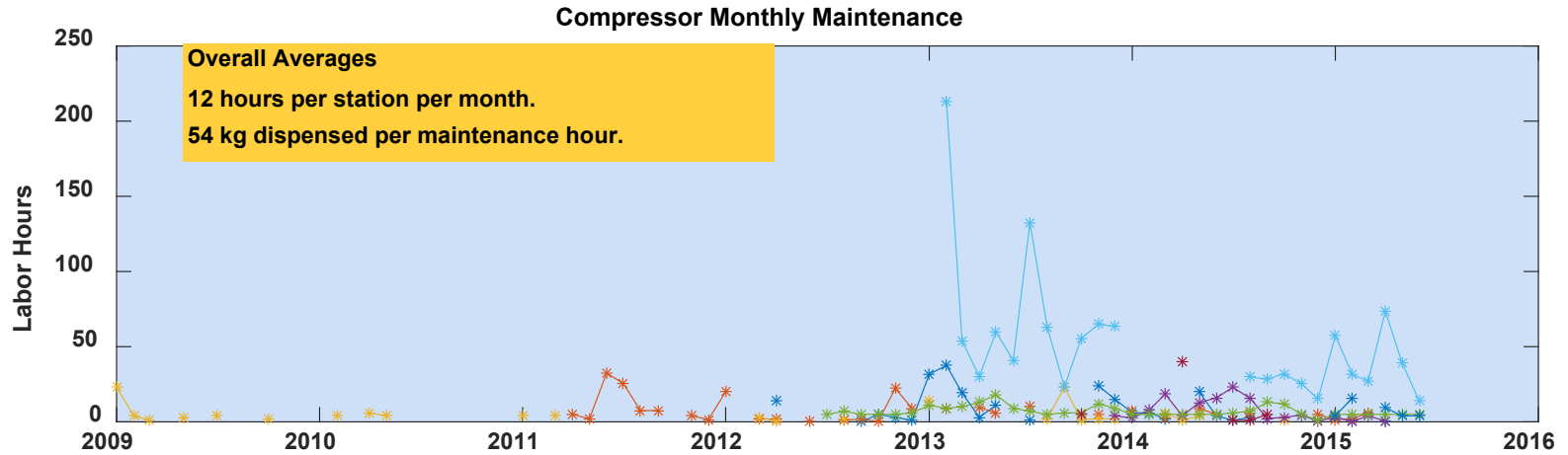

Hydrogen Station Timeline

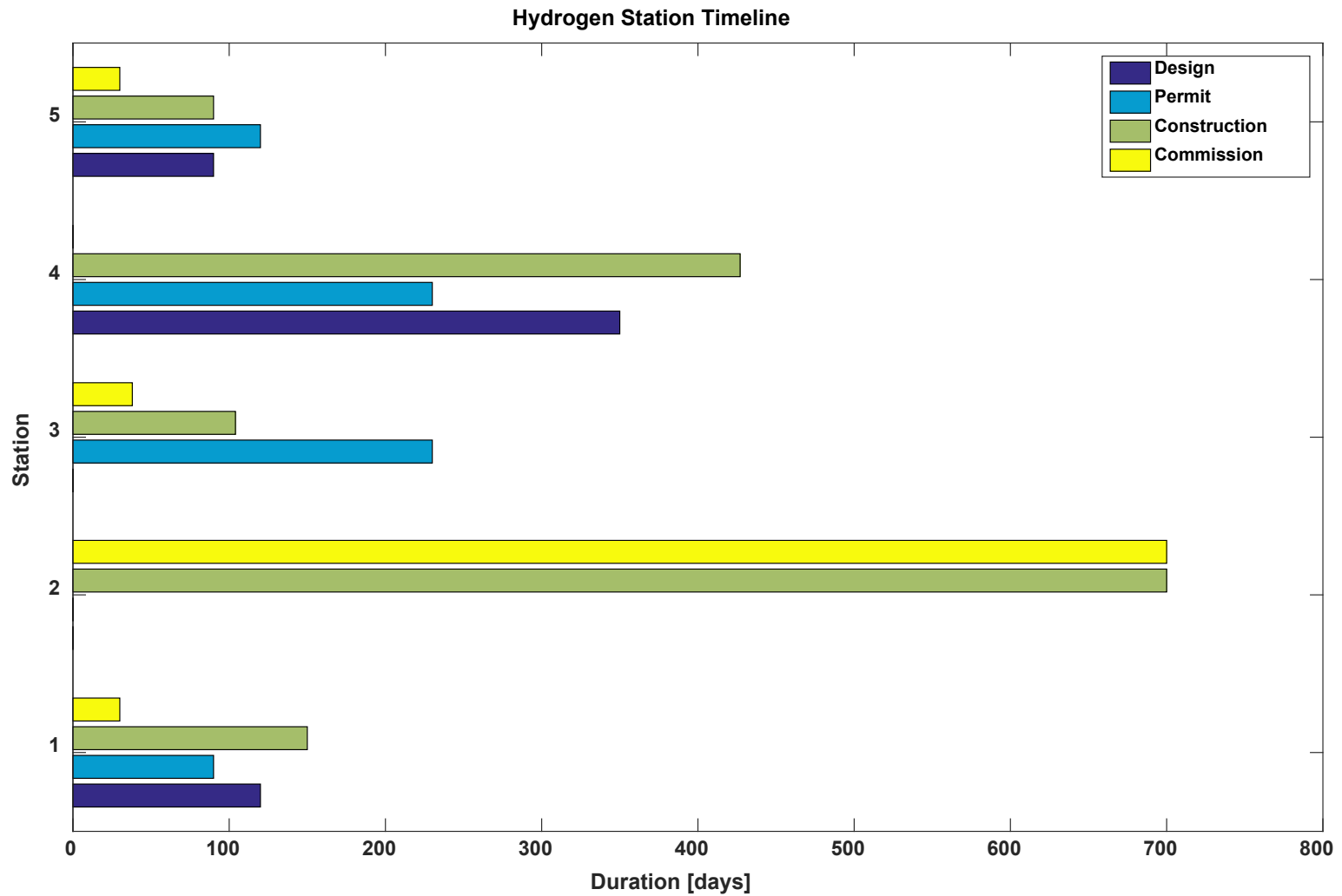

Maintenance Labor Hours by Month

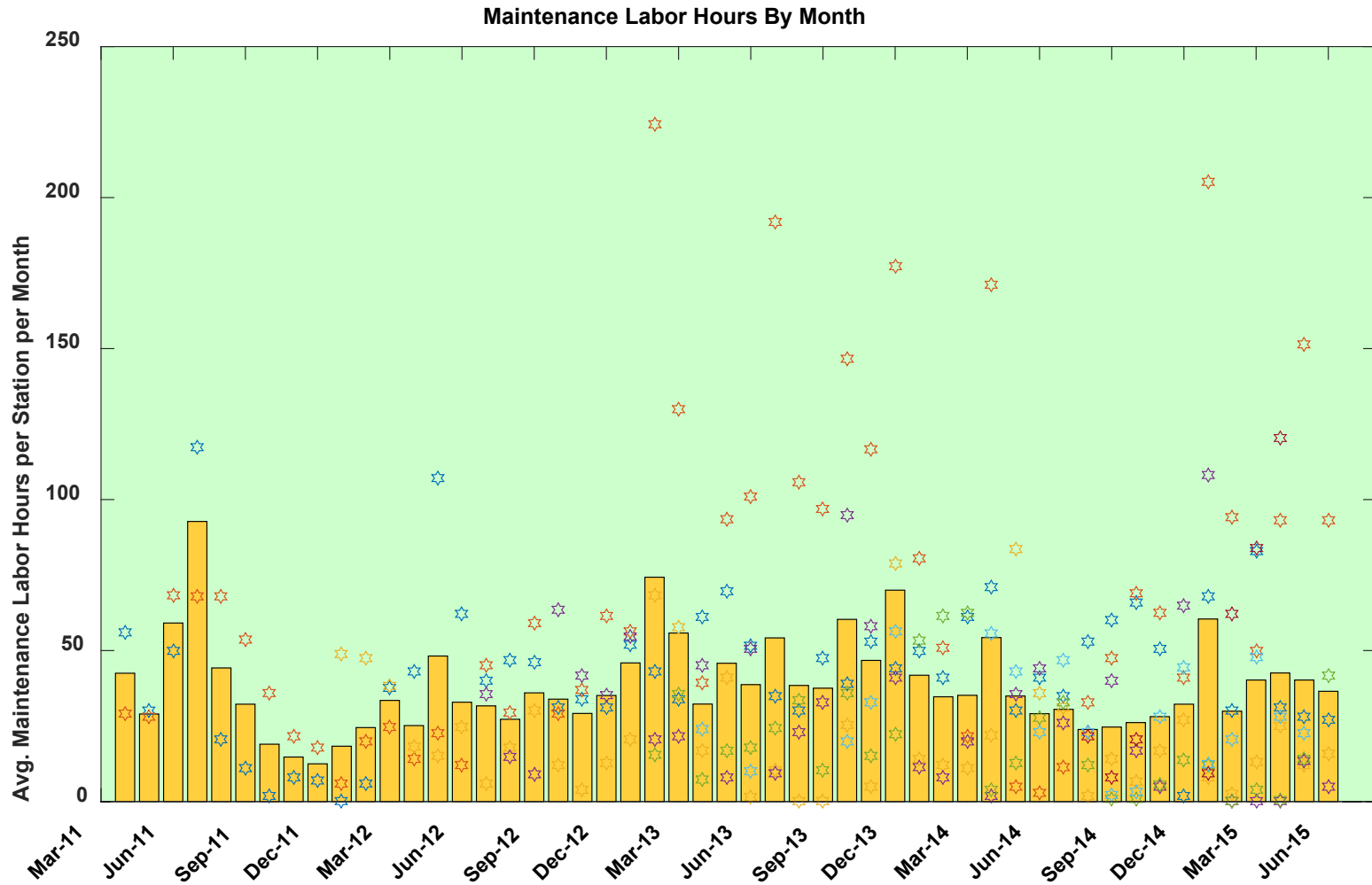

CDP-INFR-29

Monthly Averages for 700 bar Fills >1 kg with Pre-Cool of -20°C

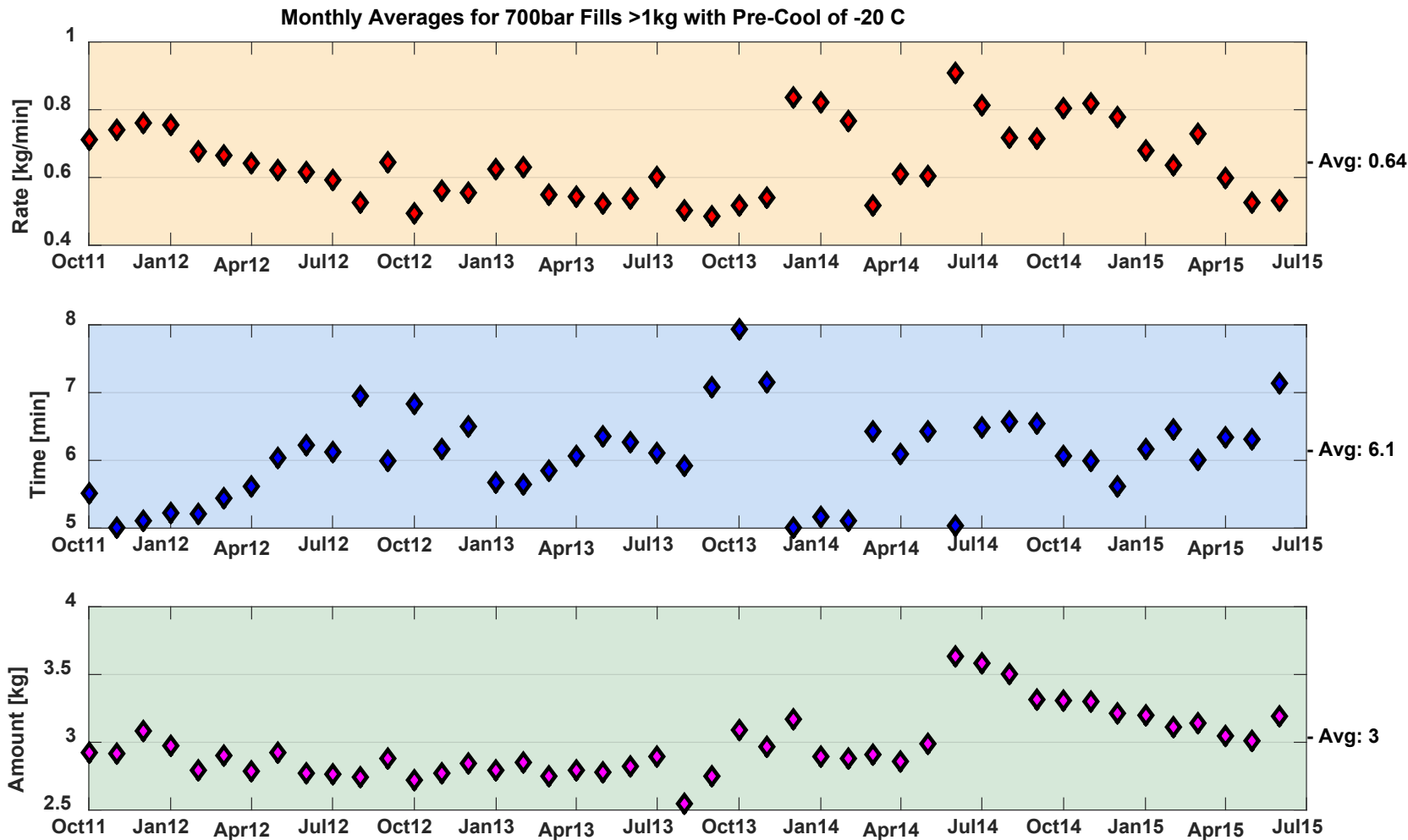

Maintenance Costs Over Time

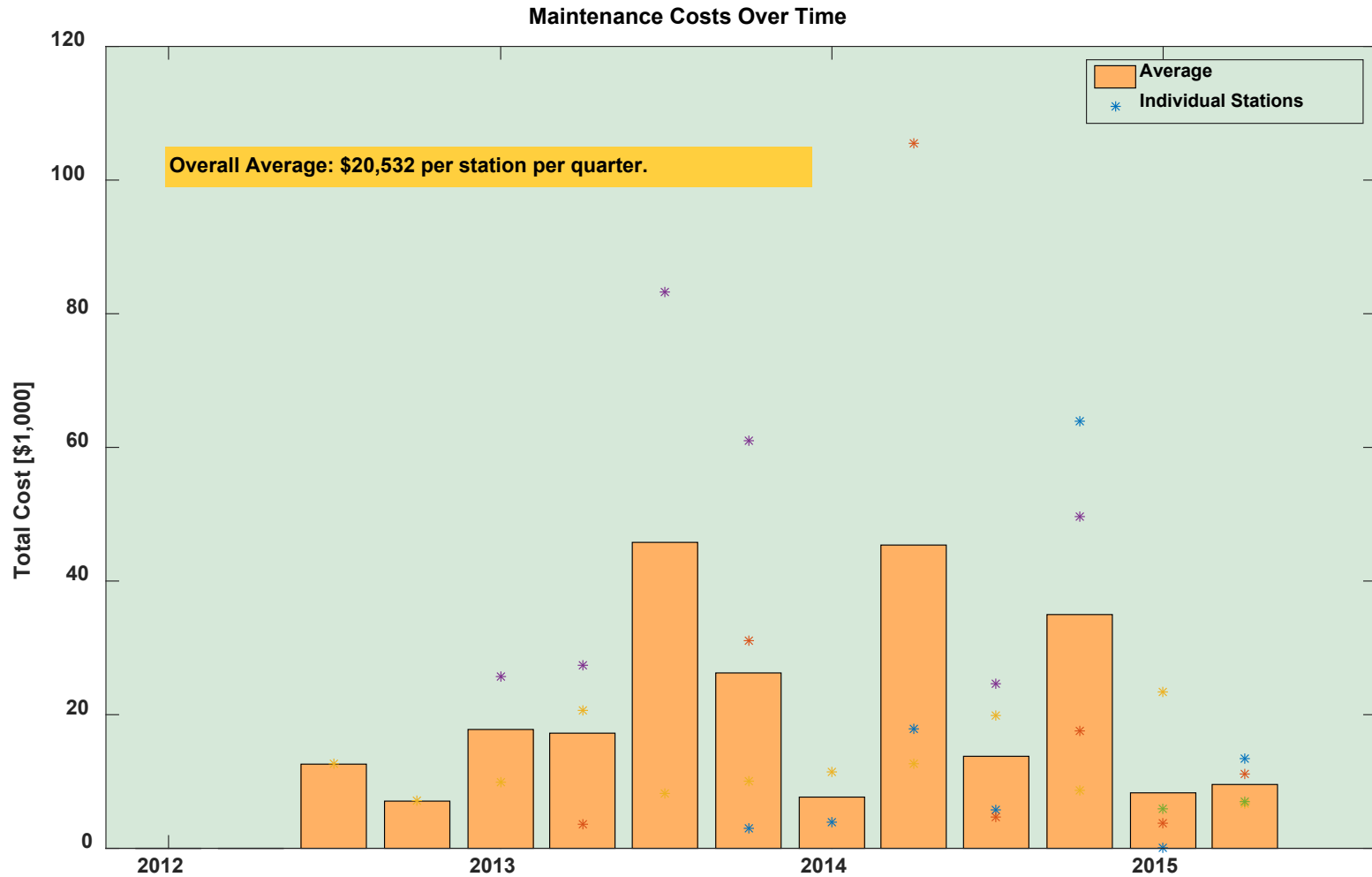

Safety Reports Primary Factors

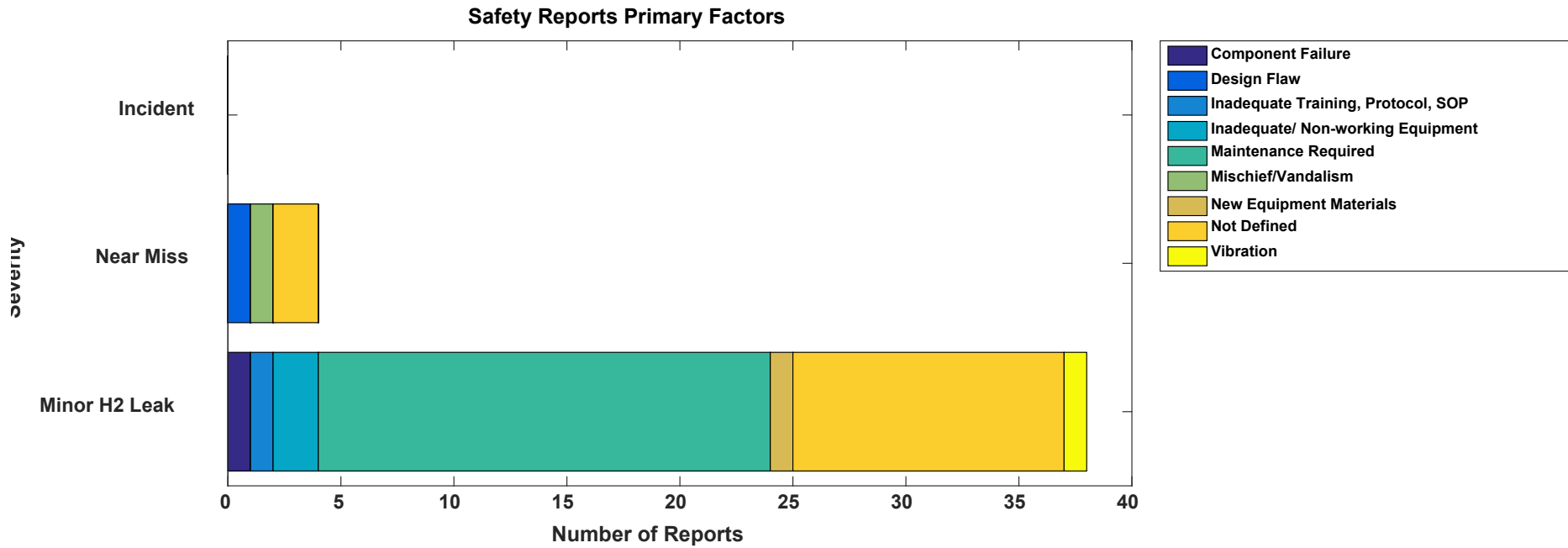

Safety Reports by Equipment Involved

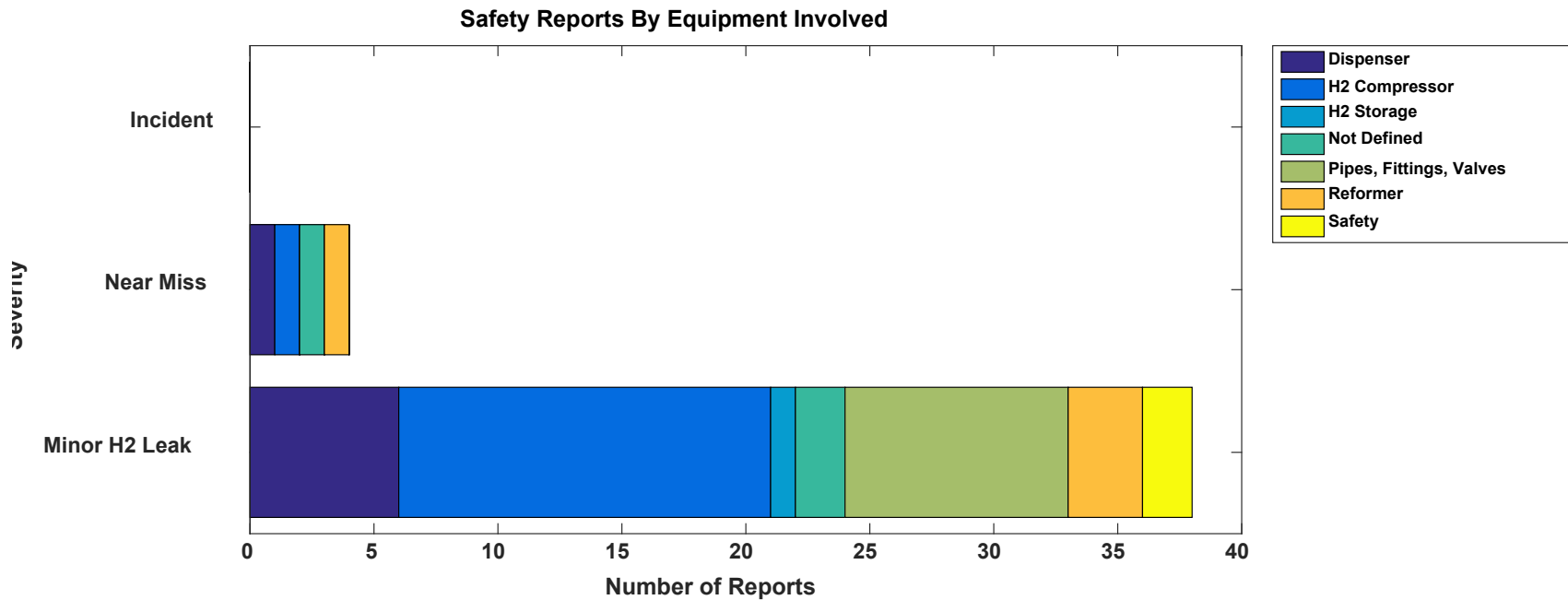

Safety Reports by Quarter

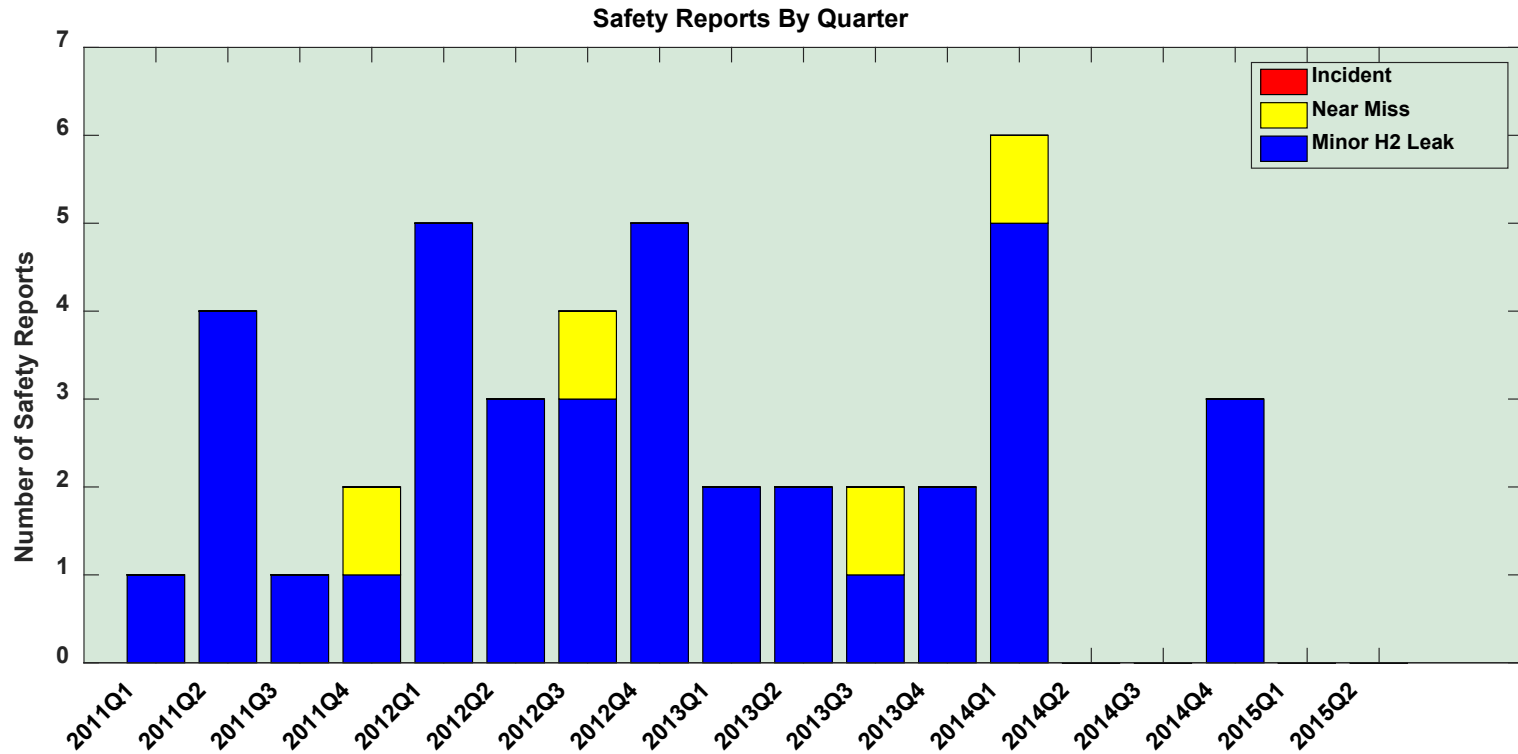

Safety Reports by Event Description

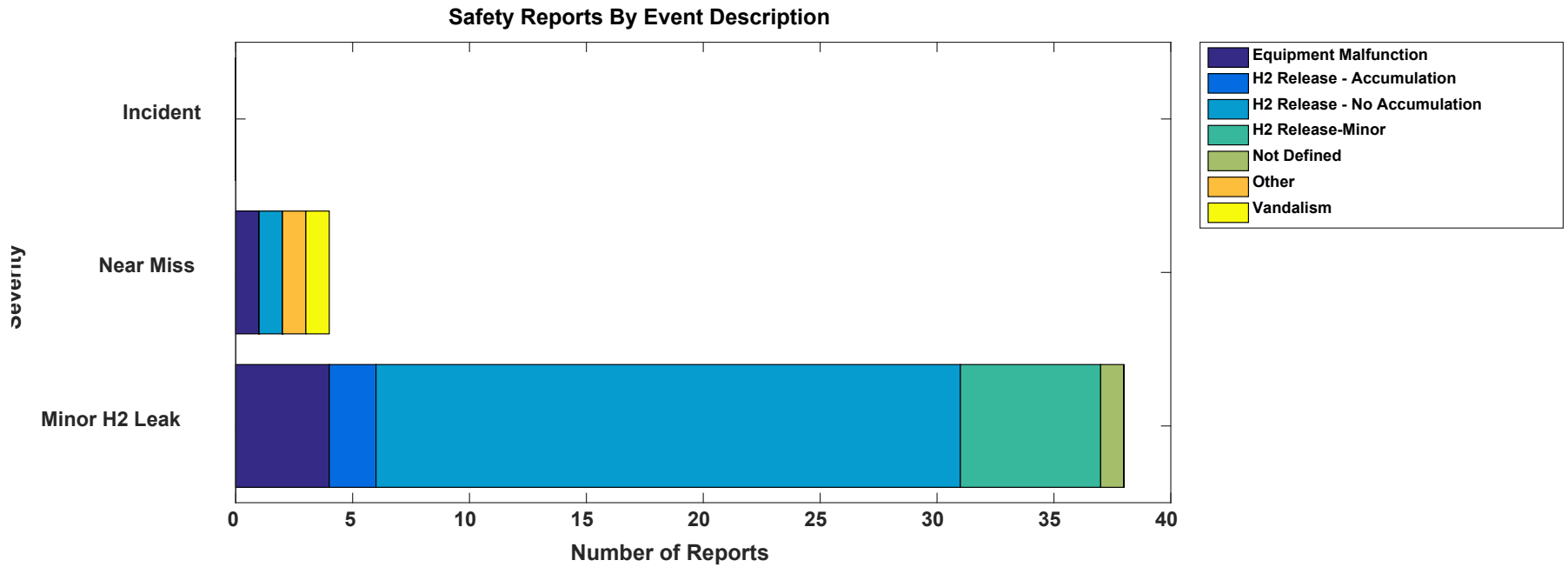

CDP-INFR-35

Compressor Energy

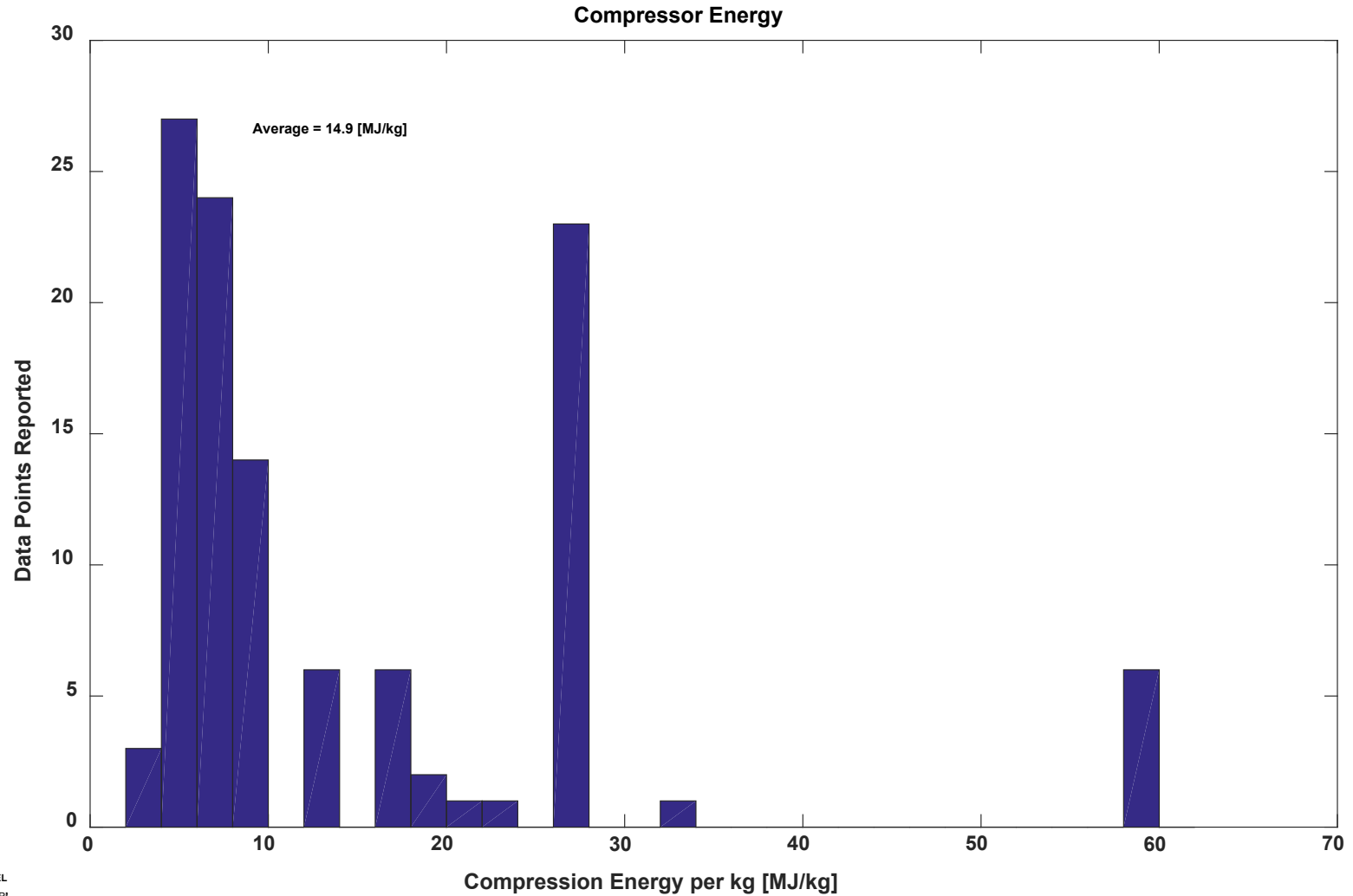

CDP-INFR-36

Electrolyzer Energy

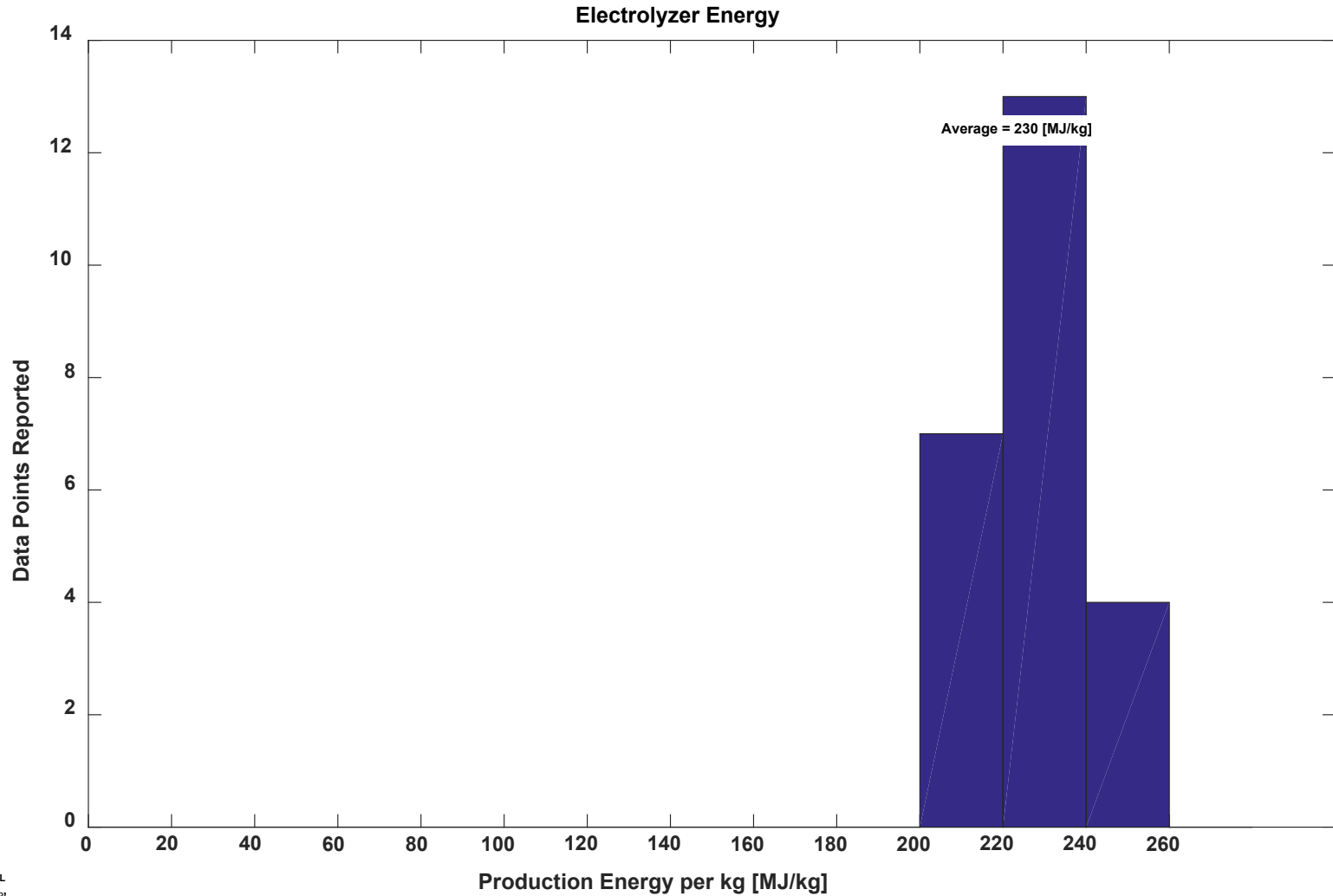

CDP-INFR-37

Reliability Growth

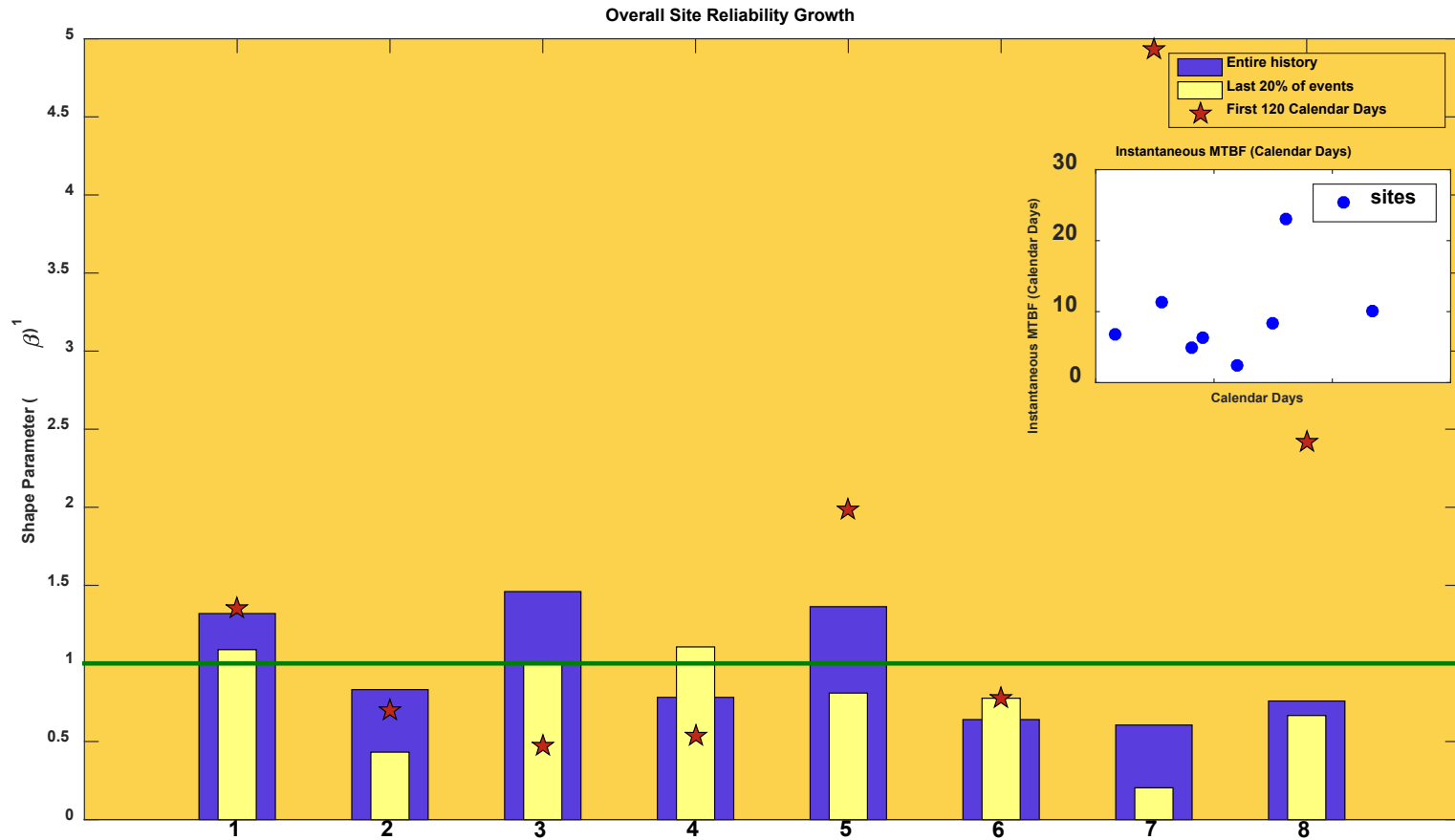

1. IEC 61164:2004(E), Reliability Growth - Statistical Test and Evaluation Methods, IEC. 2004.
2. % change in instantaneous mean Calendar Days between failures
3. Some sites are no longer active. Final results are shown for those sites.

Maintenance Mean Time Between Failures (MTBF)

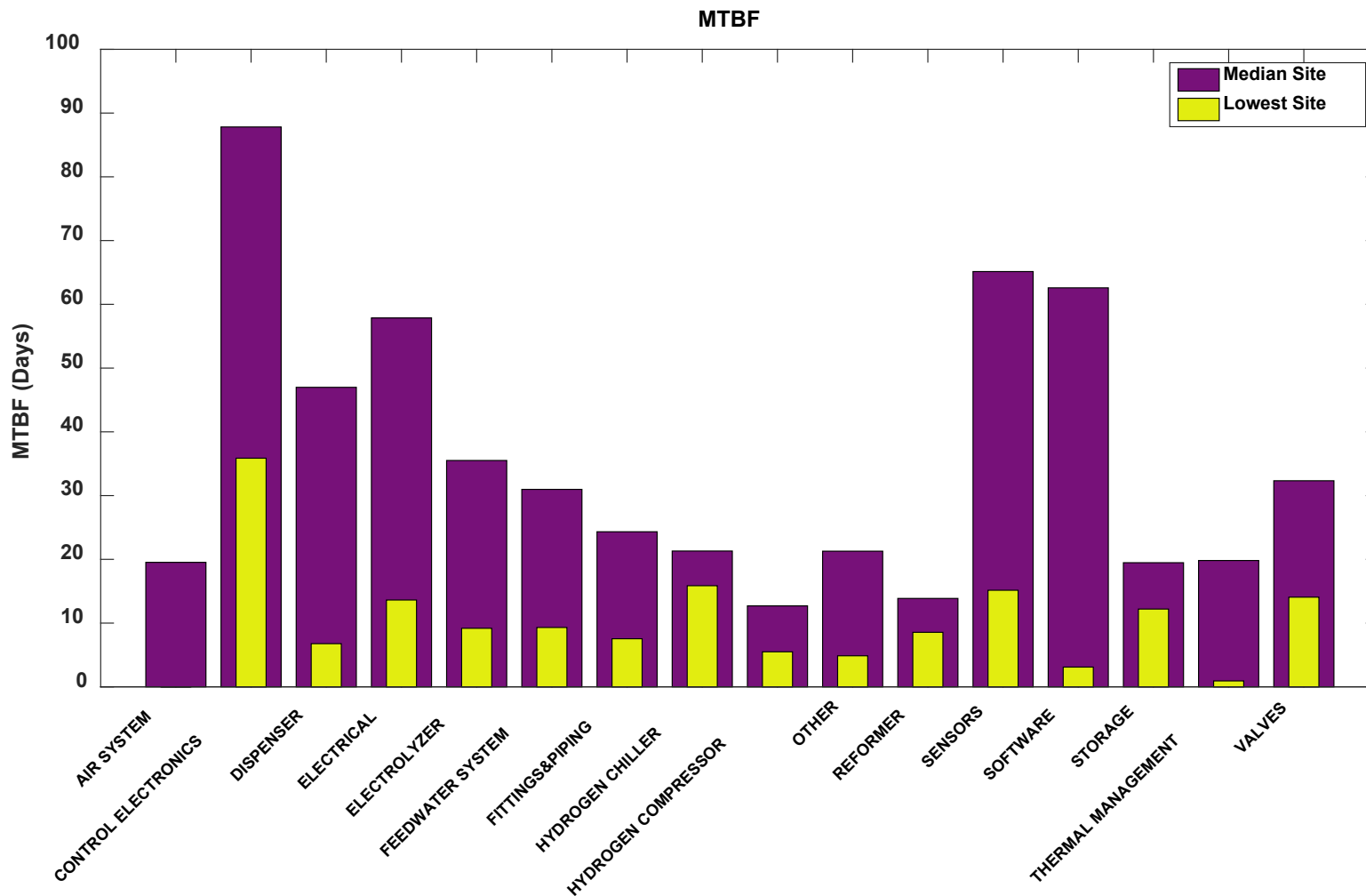

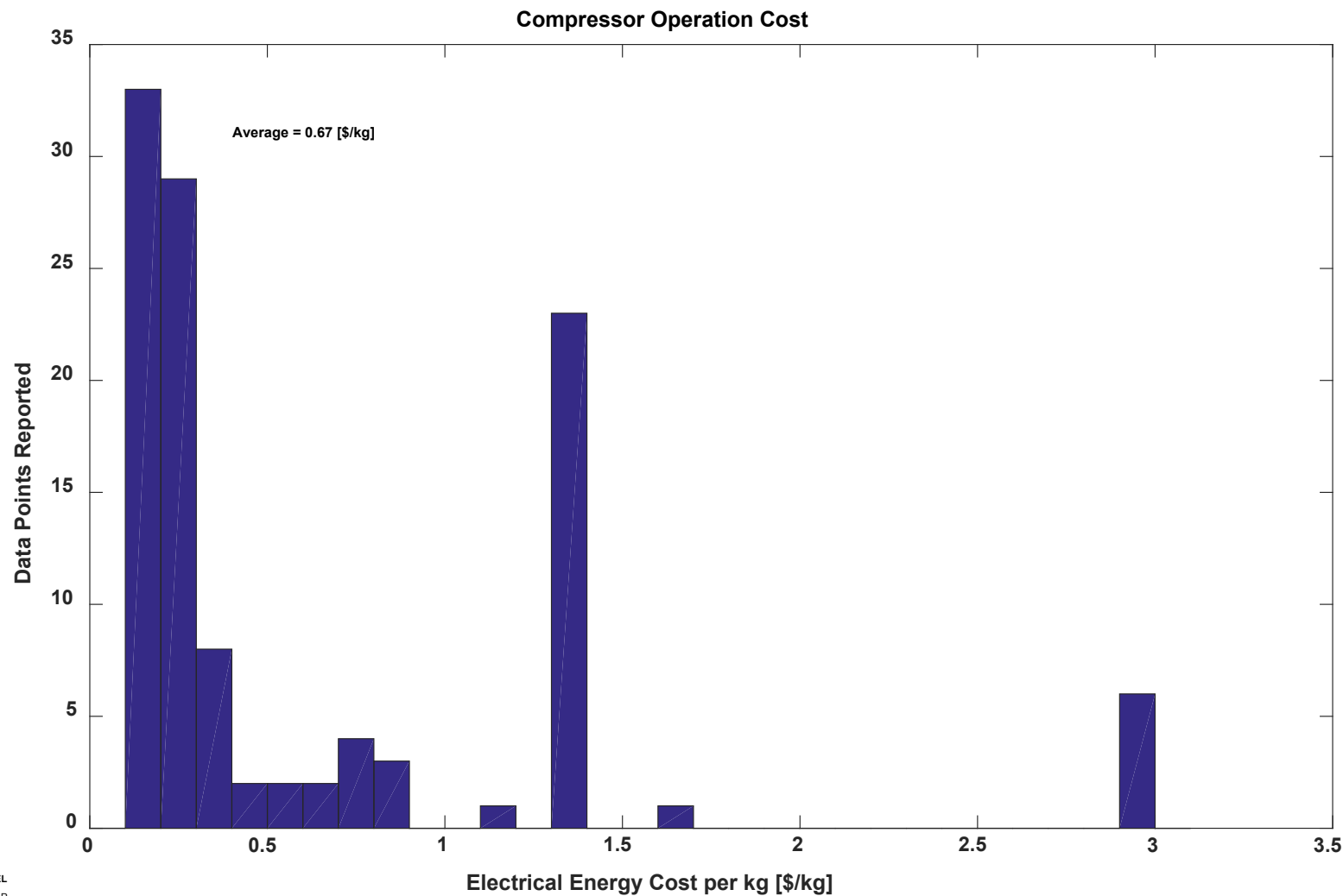

Station Costs by Daily Capacity

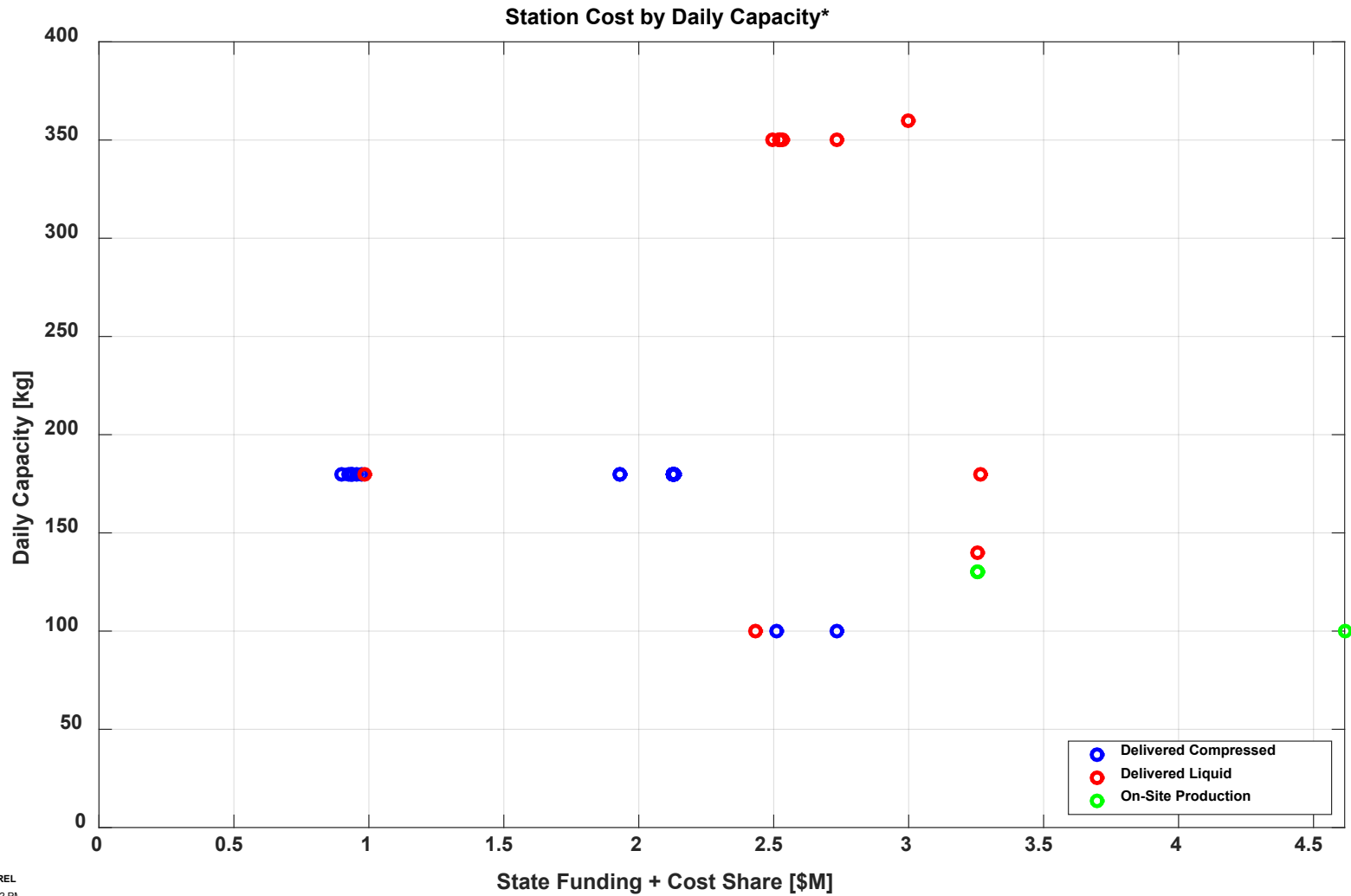

Average Station Cost by Category

Budget Amounts* (Avg Total = \$2.2M), 46 Stations

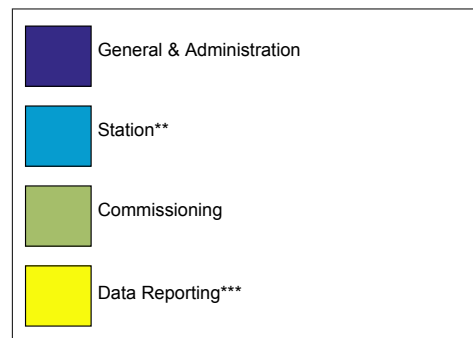
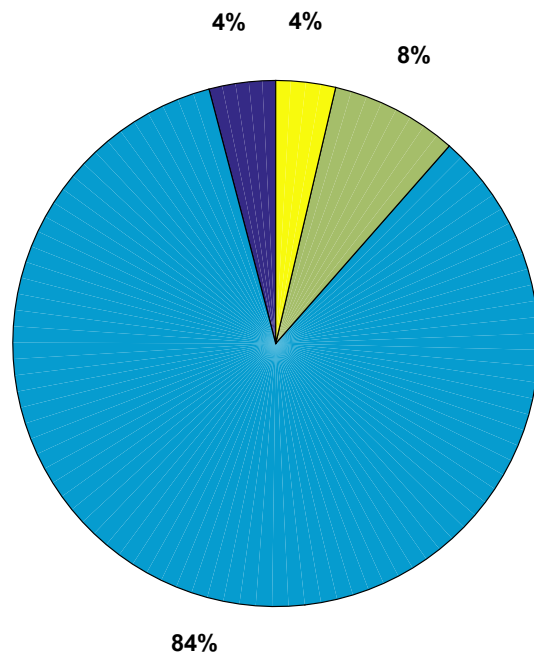

CDP-INFR-42

Station Costs

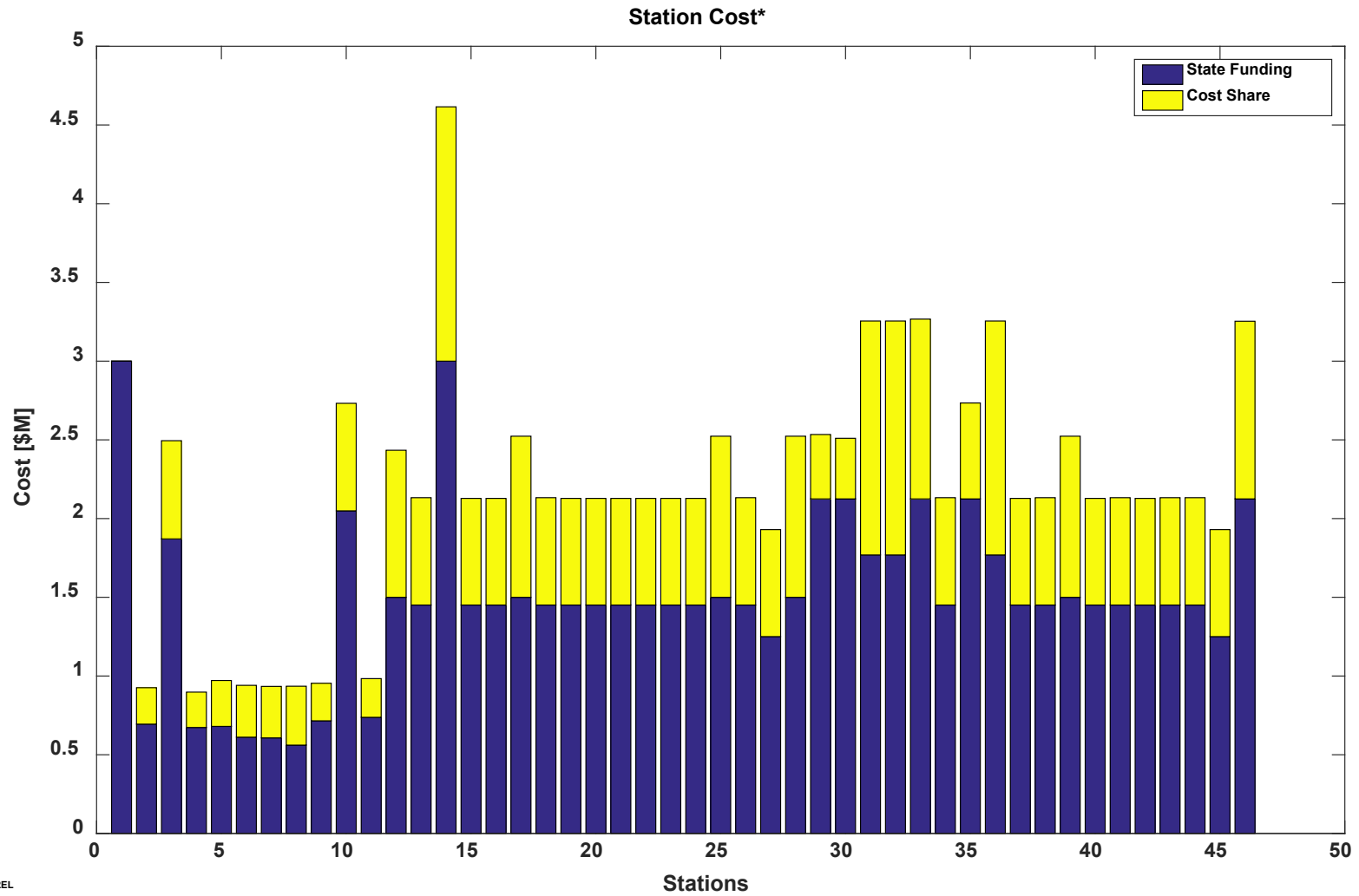

CDP-INFR-43

Station Cost by Type

Station Cost by Type*

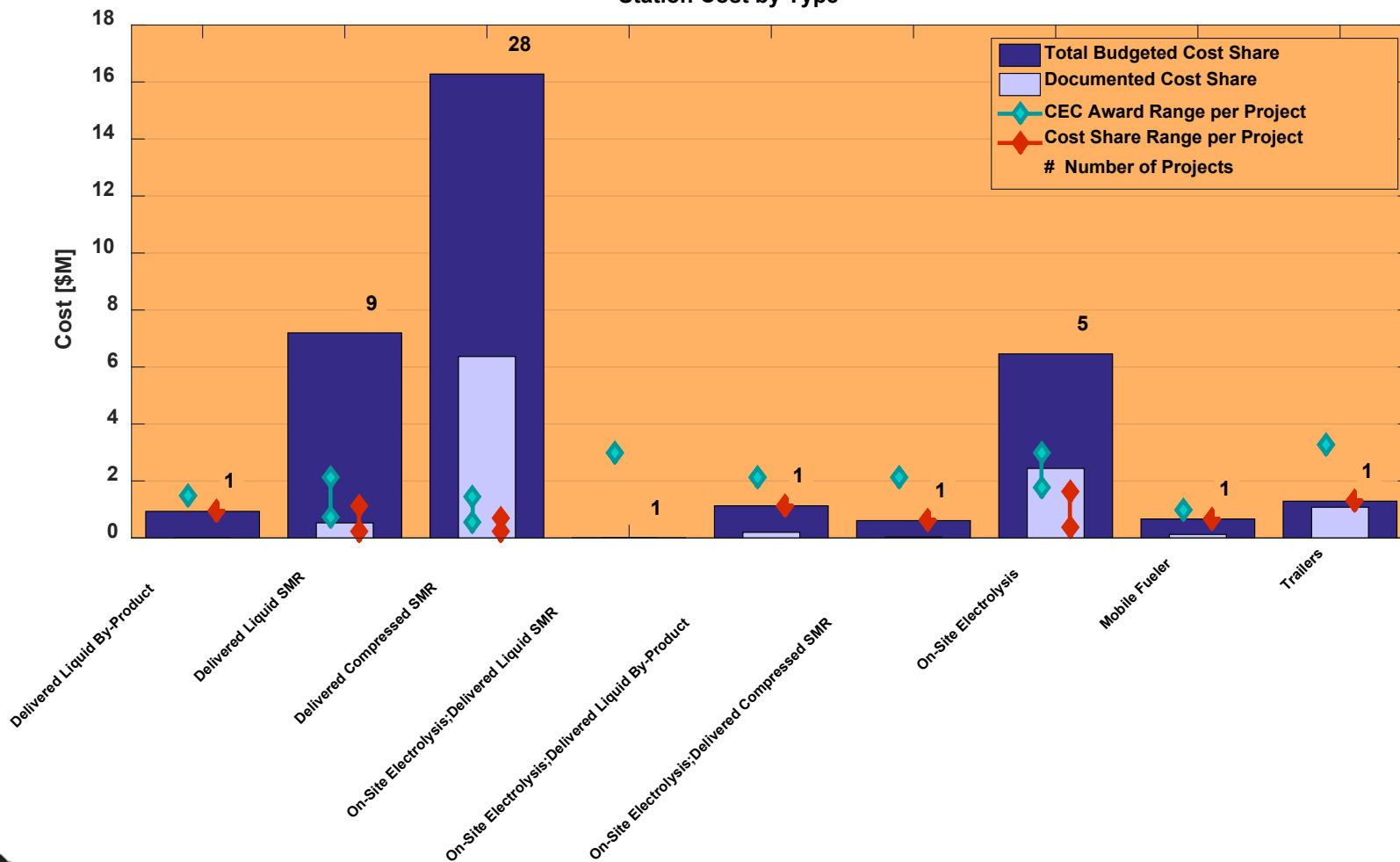

Station Capacity Utilization Trends by Quarter

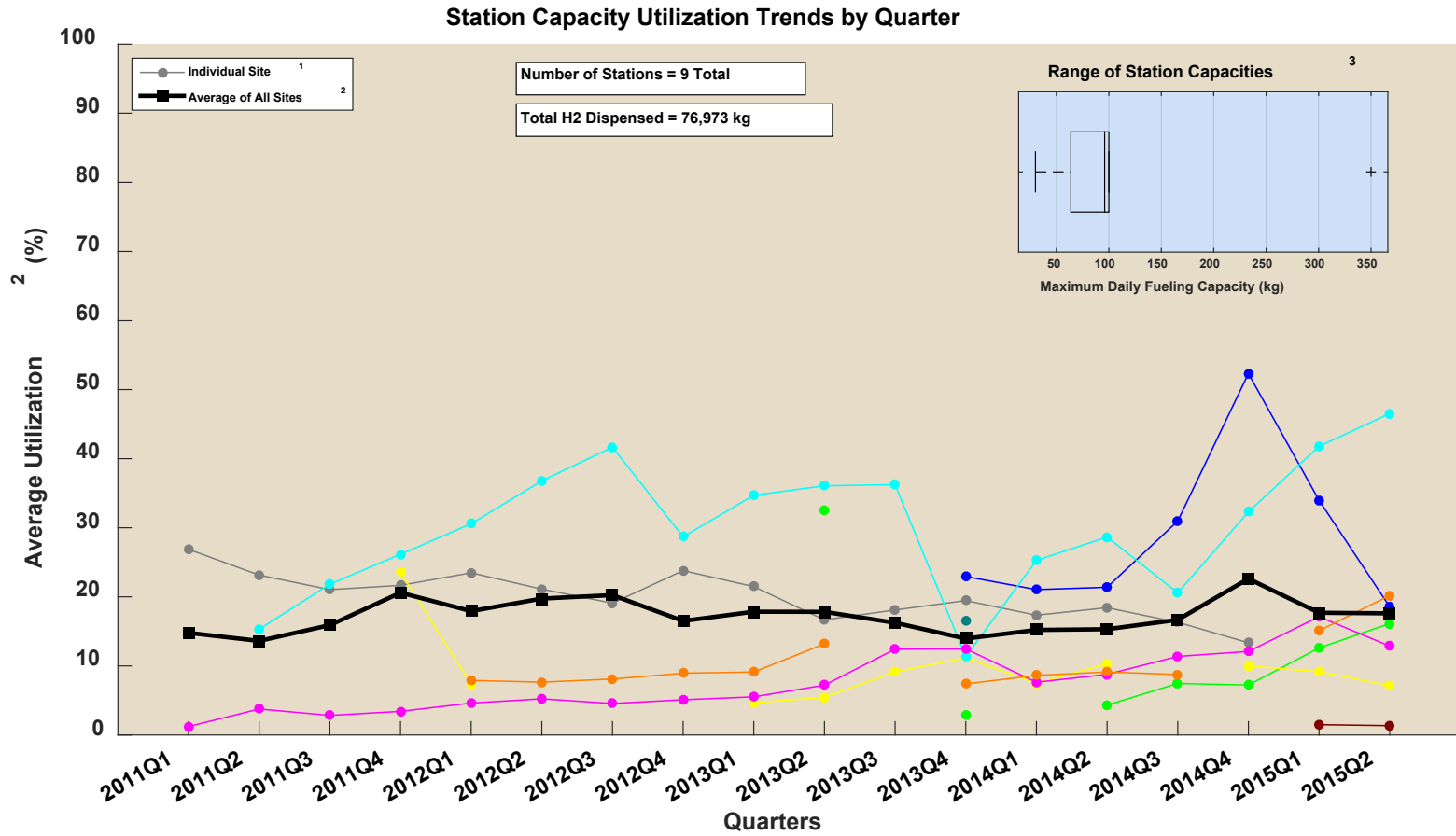

CDP-INFR-45

Station Amount Dispensed by Quarter

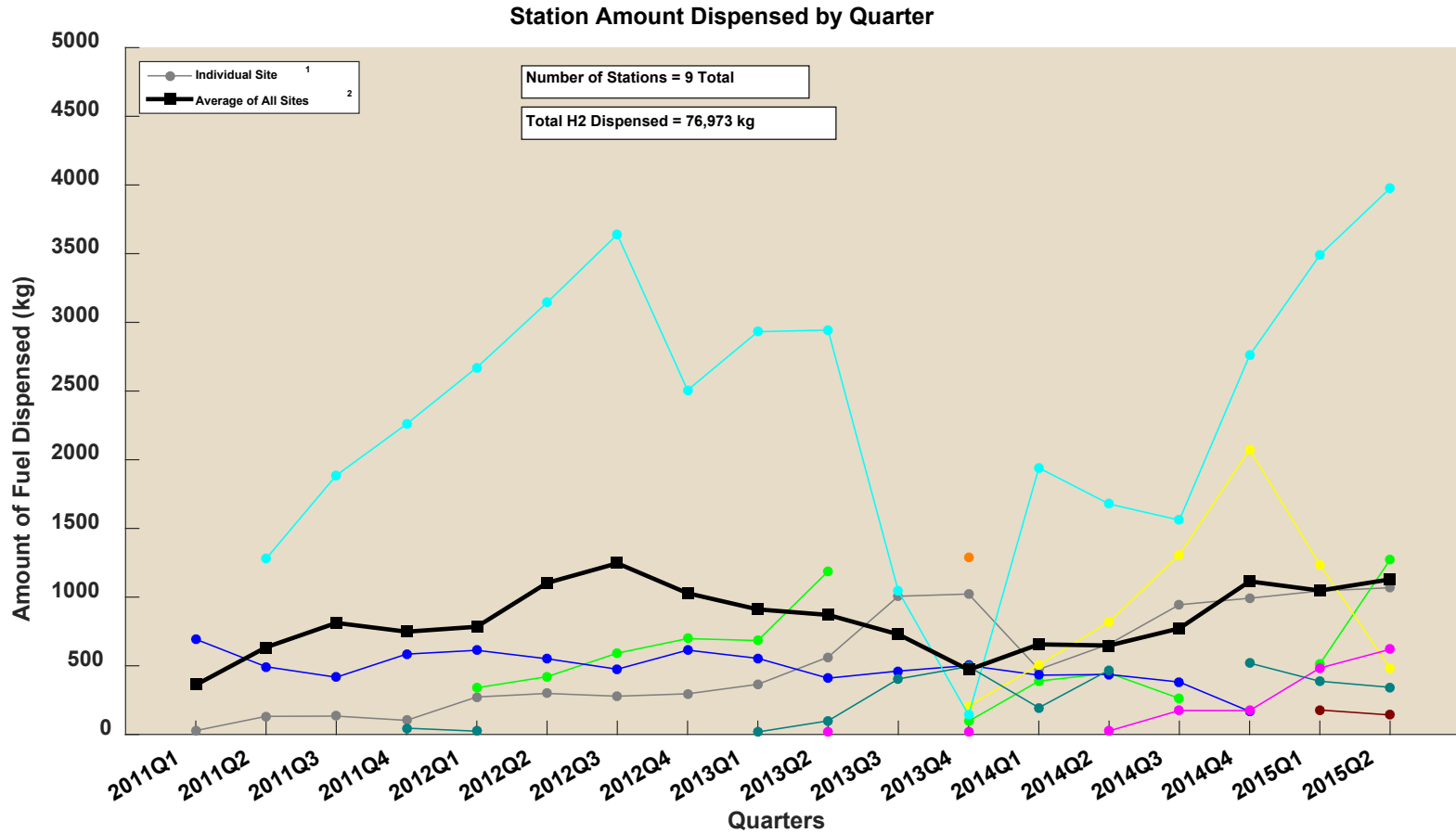

CDP-INFR-46

Days with Fills by Quarter

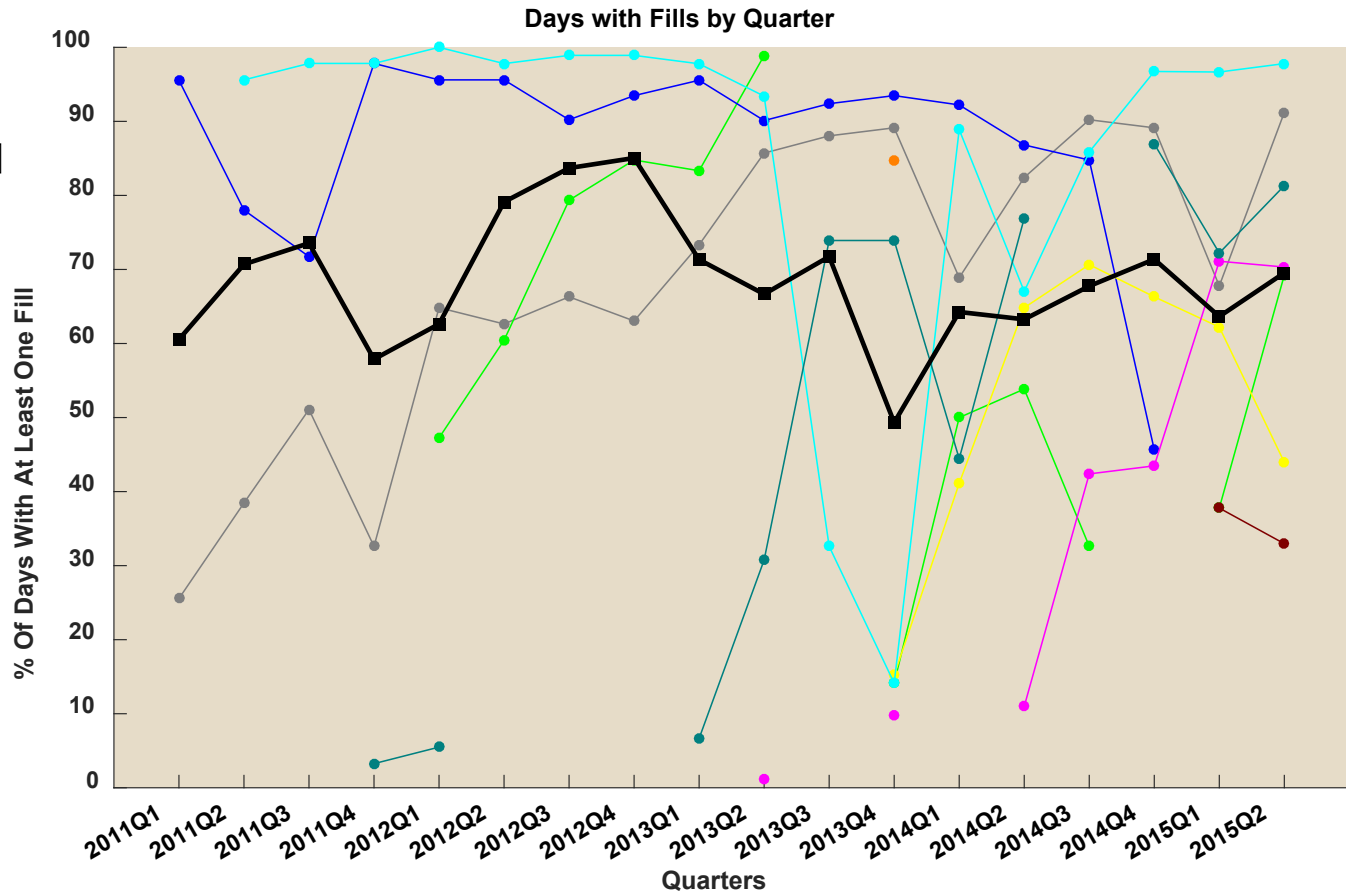

Summary of Station Usage Statistics

Summary of Station Usage Statistics

4

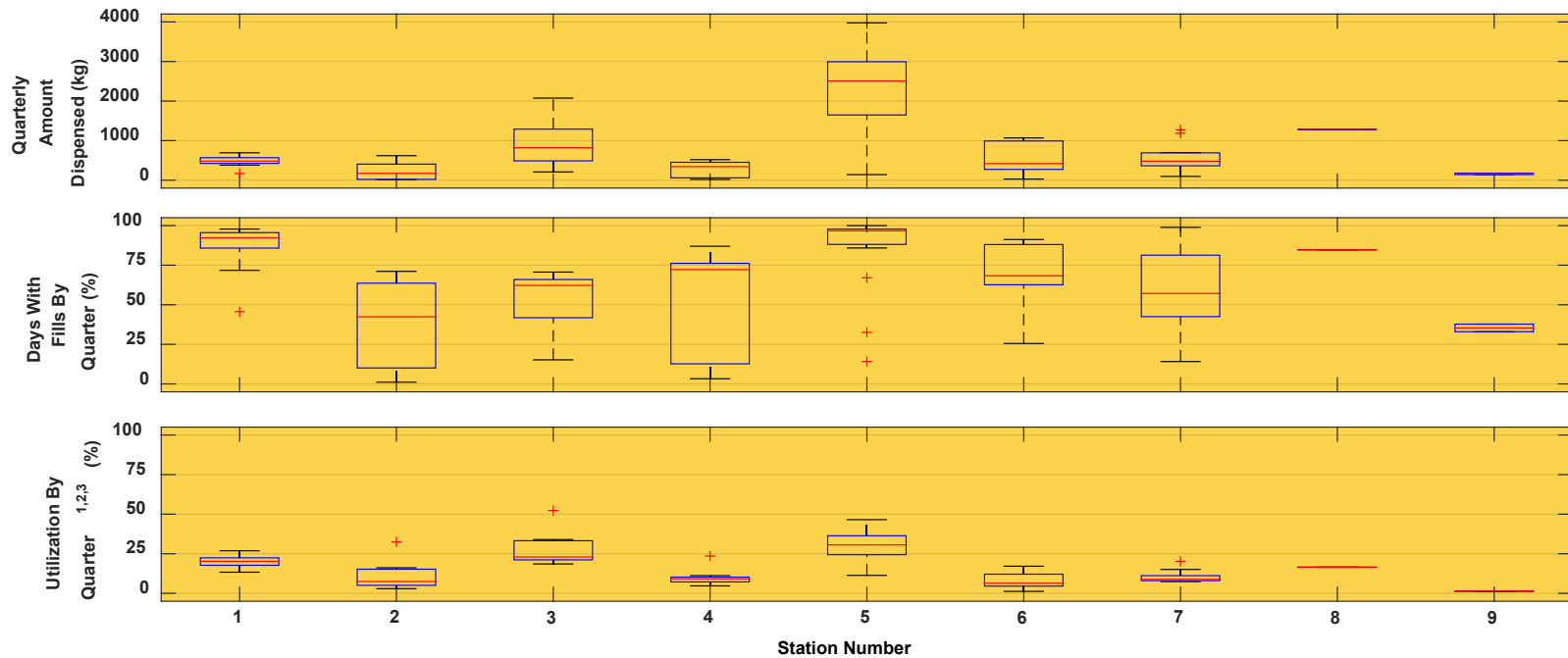

CDP-INFR-48

Mean Fills per Hydrogen Leak

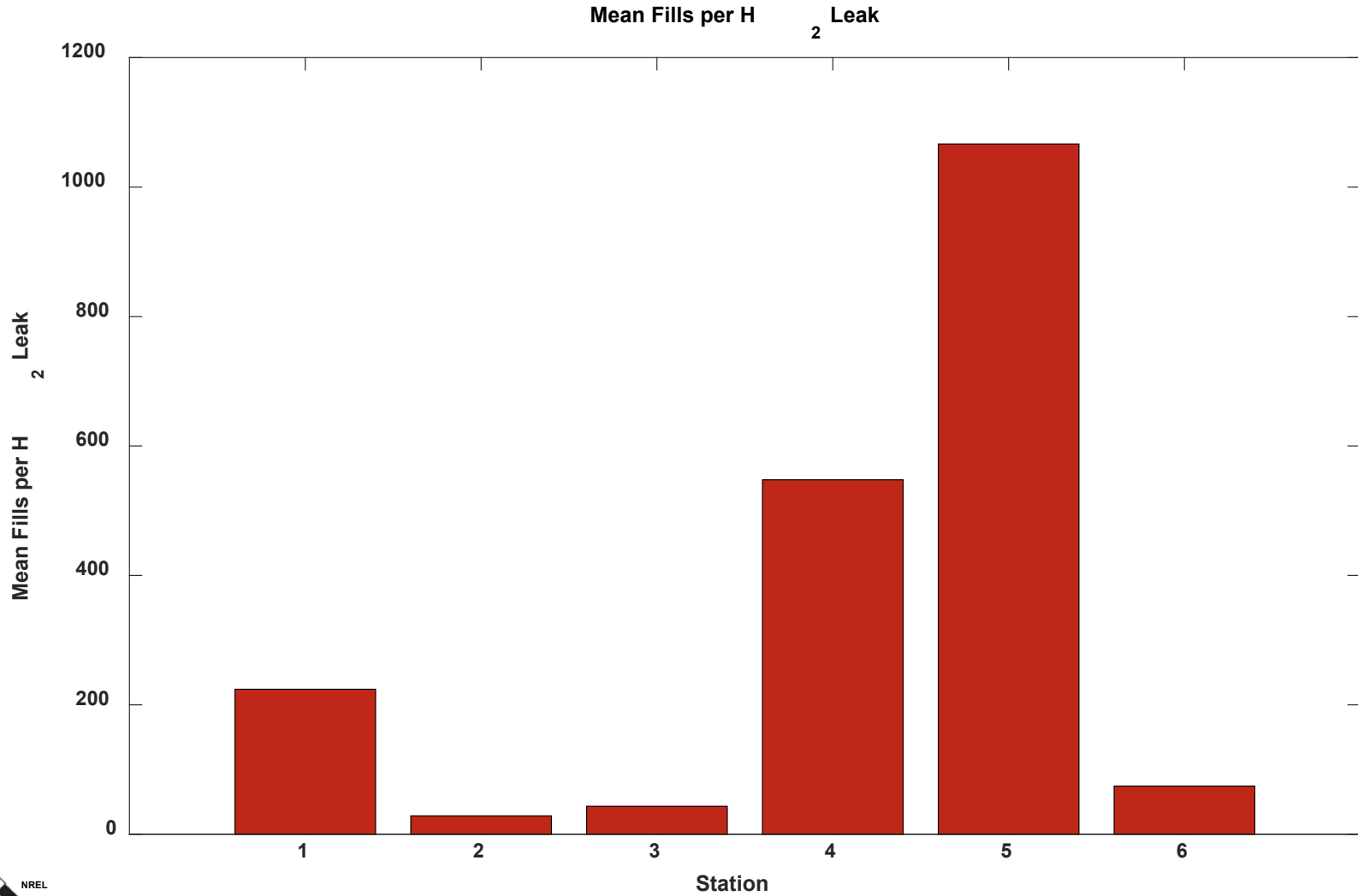

Mean Fills Between Failures

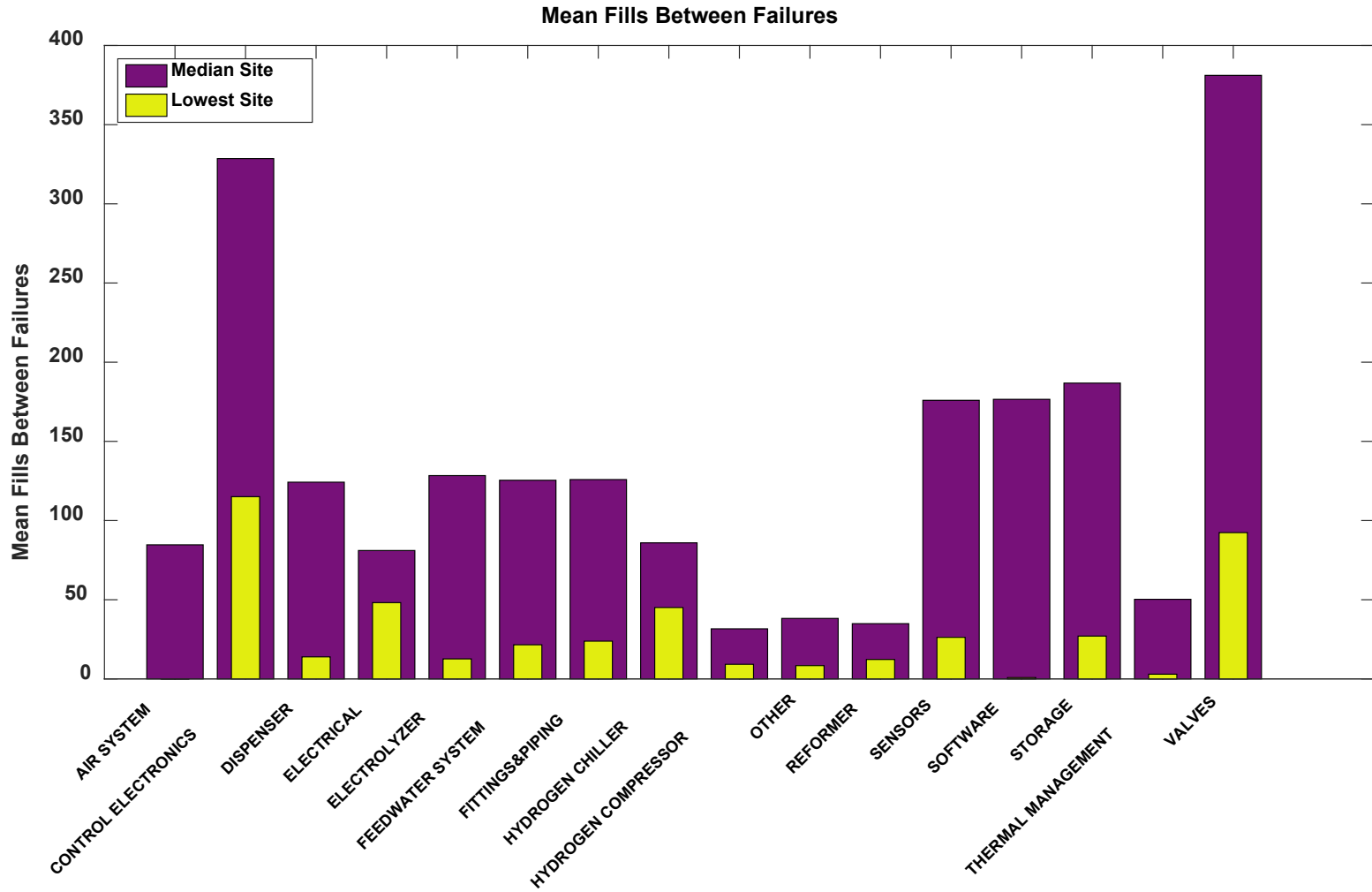

Reliability Growth by Fills

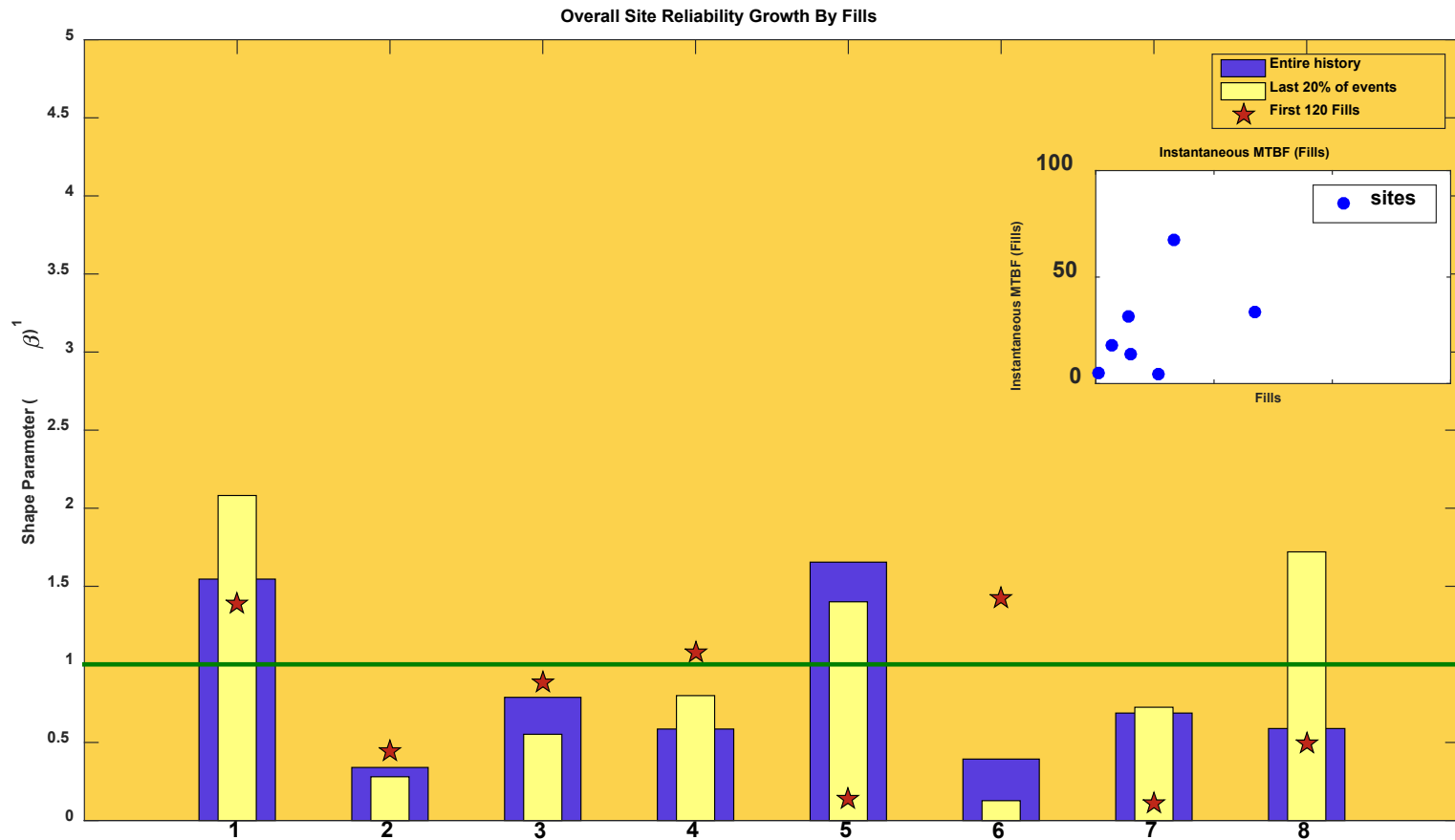

1. IEC 61164:2004(E), Reliability Growth - Statistical Test and Evaluation Methods, IEC. 2004.
2. % change in instantaneous mean Fills between failures
3. Some sites are no longer active. Final results are shown for those sites.

Mean Amount Dispensed Between Failures

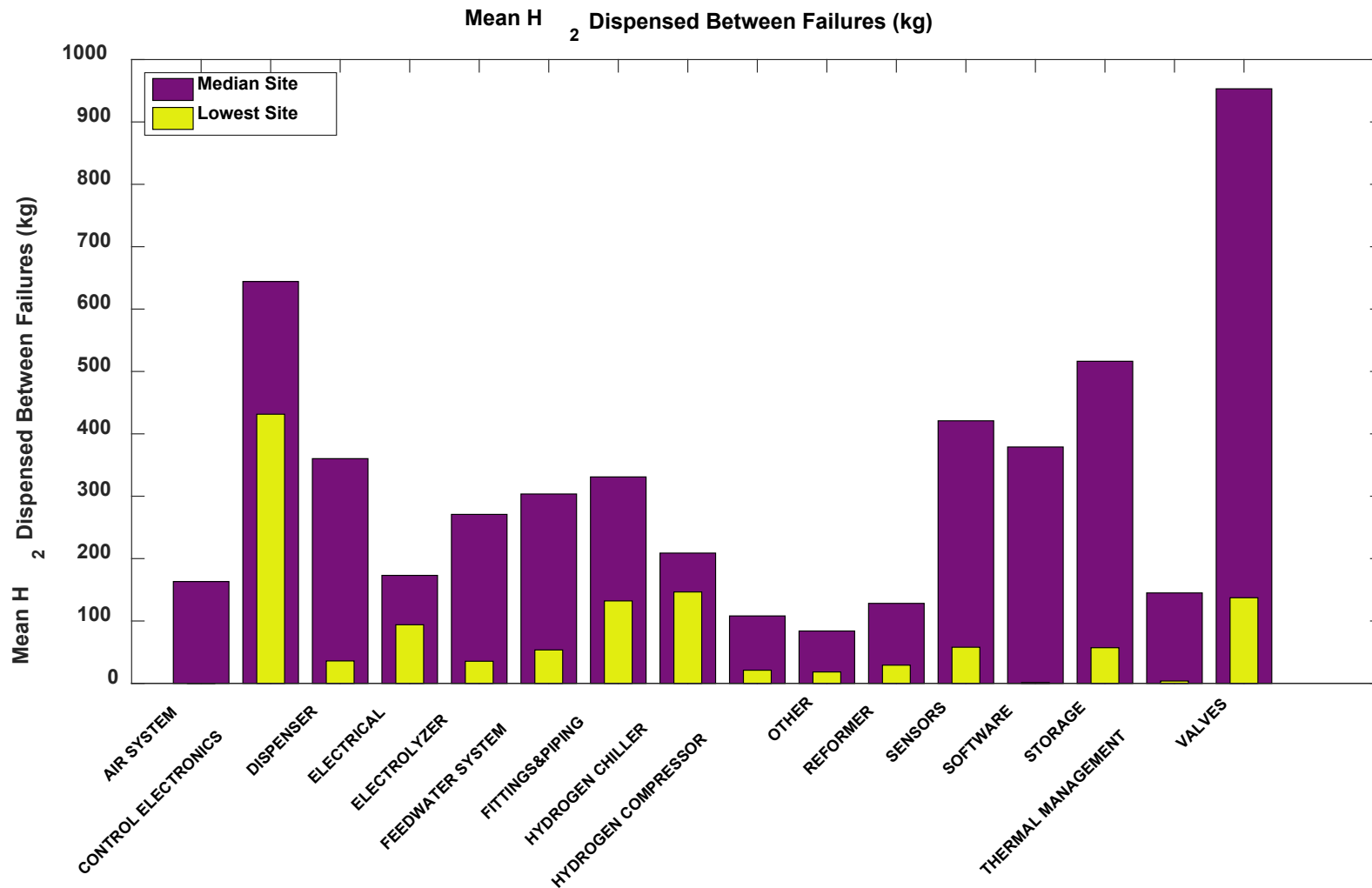

Reliability Growth by Amount Dispensed

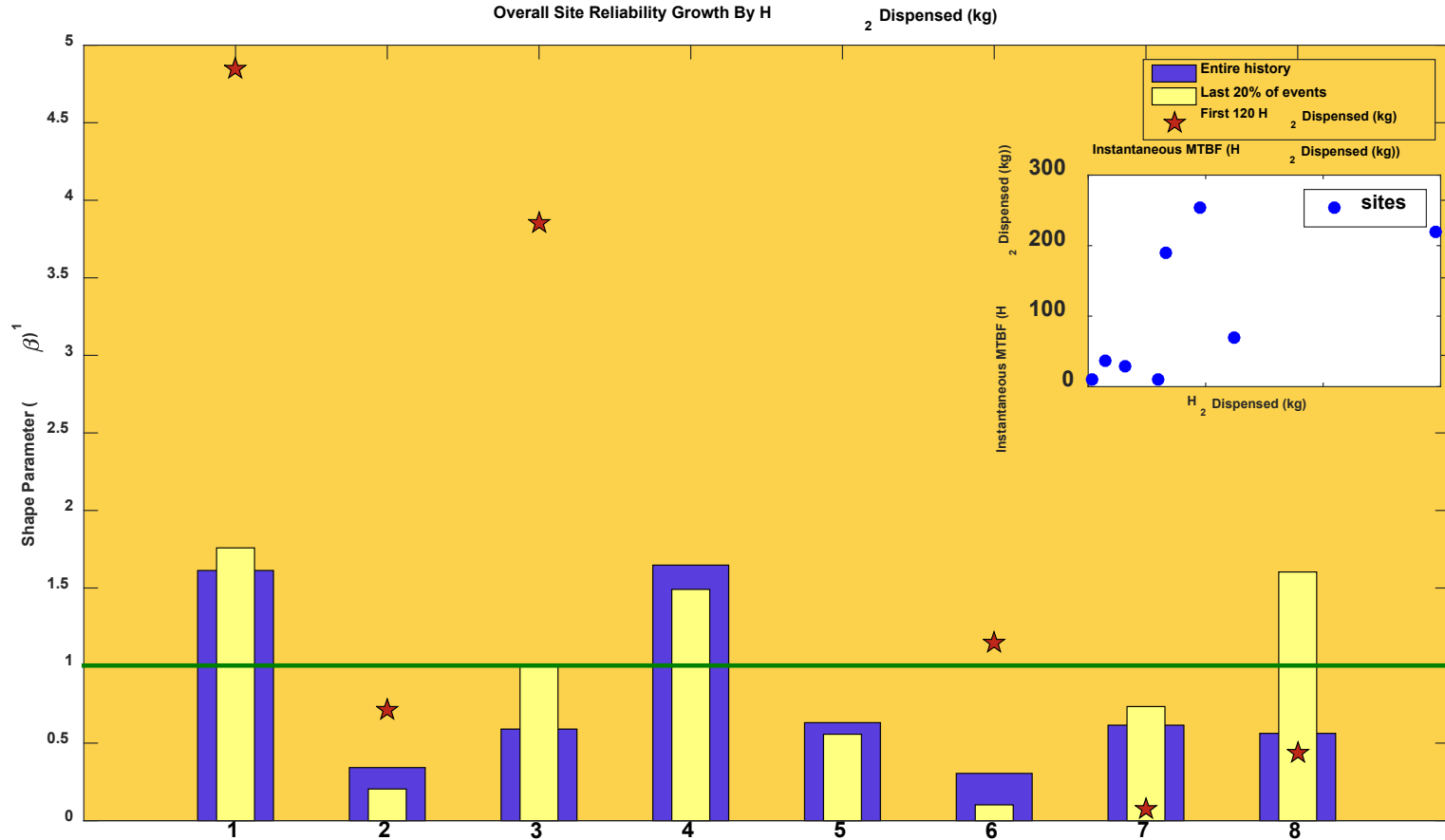

1. IEC 61164:2004(E), Reliability Growth - Statistical Test and Evaluation Methods, IEC, 2004.
2. % change in instantaneous mean H Dispensed (kg) between failures
3. Some sites are no longer active. Final results are shown for those sites.

Maintenance Cost per Kilogram of Hydrogen Dispensed

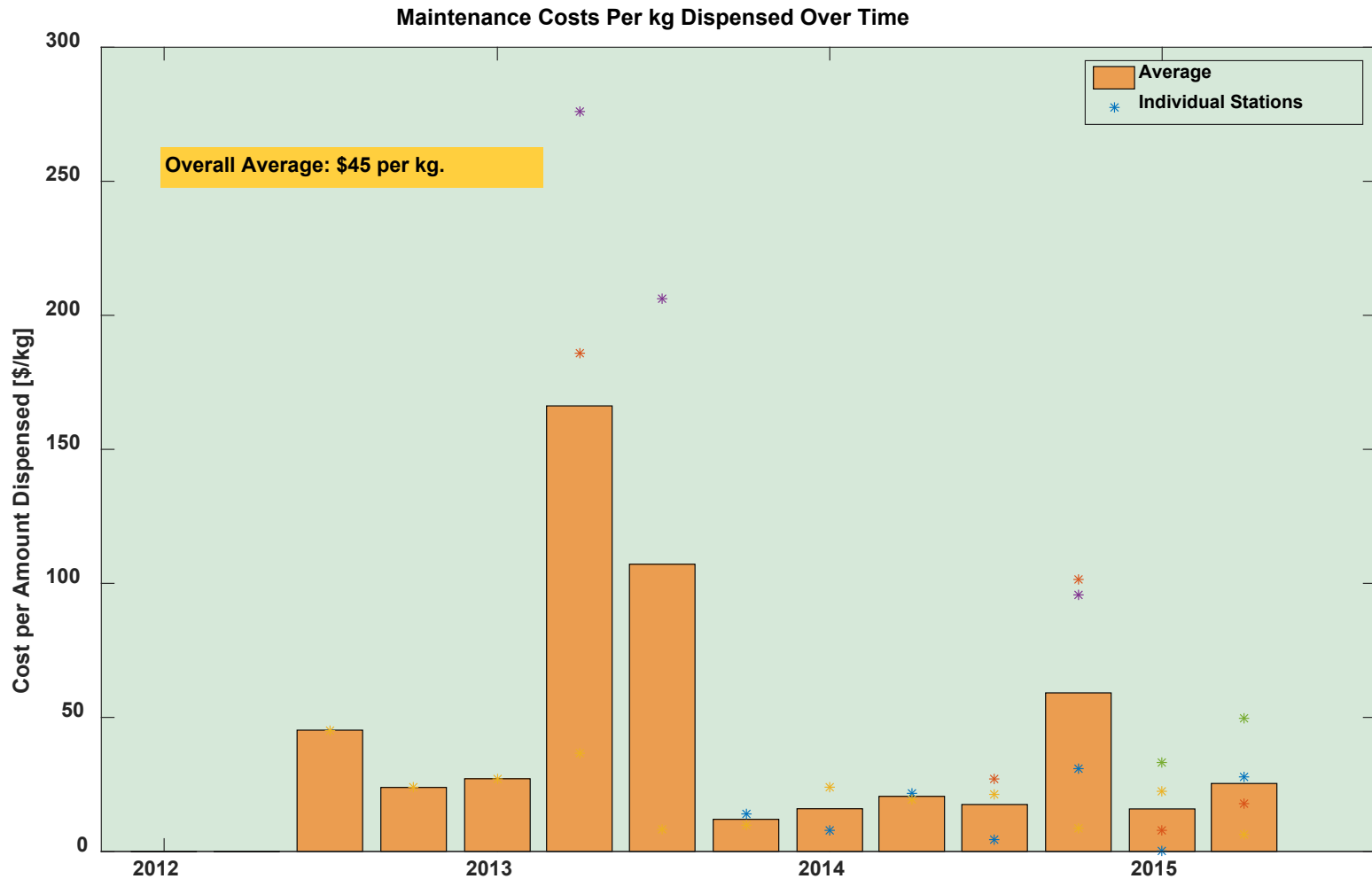

Mean Hydrogen Dispensed per Hydrogen Leak

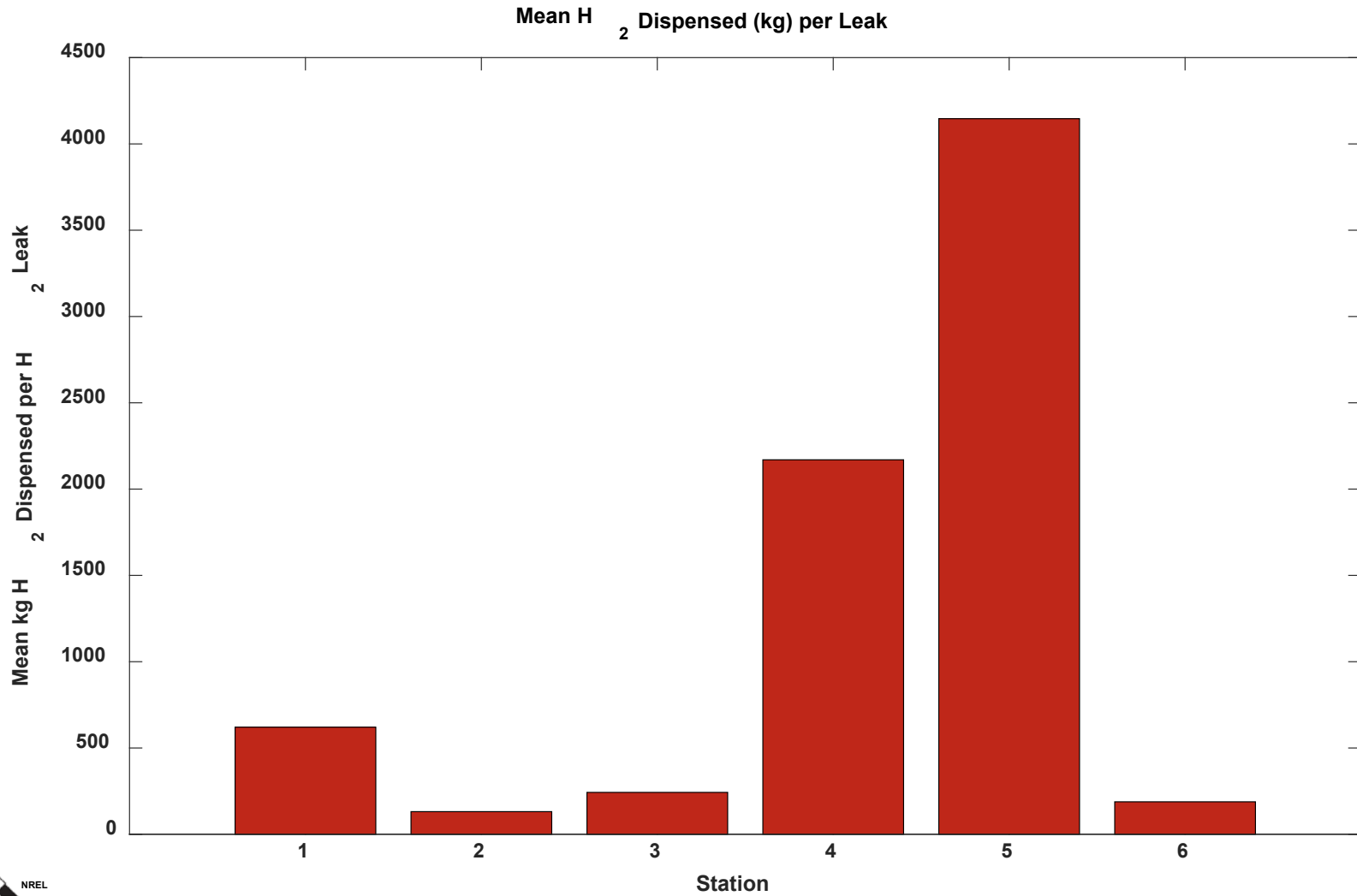

Monthly Averages for All Fills

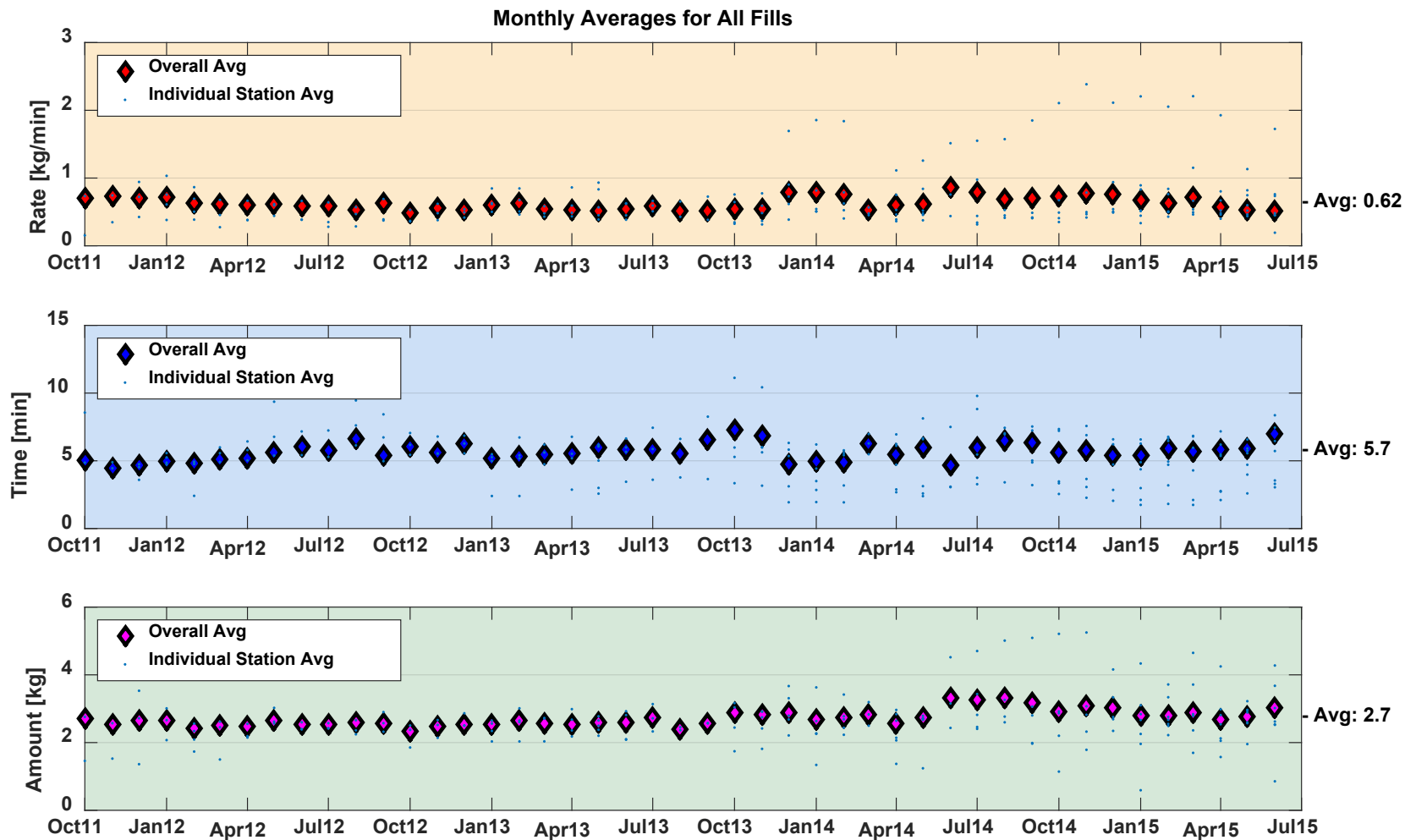

Histogram of Fueling Rates by Year

Histogram of Fueling Rates
By Year

