



# Next Generation Hydrogen Station Composite Data Products: Retail Stations

Summer 2020: Data through  
Quarter 2 of 2020

---

Genevieve Saur, Spencer Gilleon, and Sam Sprik  
February 2021

# Hydrogen Station Project Partners



- Air Liquide
- Air Products
- California Air Resources Board
- California Energy Commission
- California State University Los Angeles
- Equilon
- FirstElement Fuel
- Gas Technology Institute
- ITM Power
- Iwatani
- Linde
- H2 Frontier
- Messer
- Proton OnSite
- Shell
- IPHE and HySUT

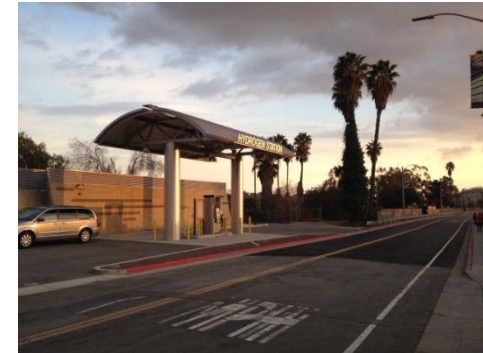

# Analysis Categories

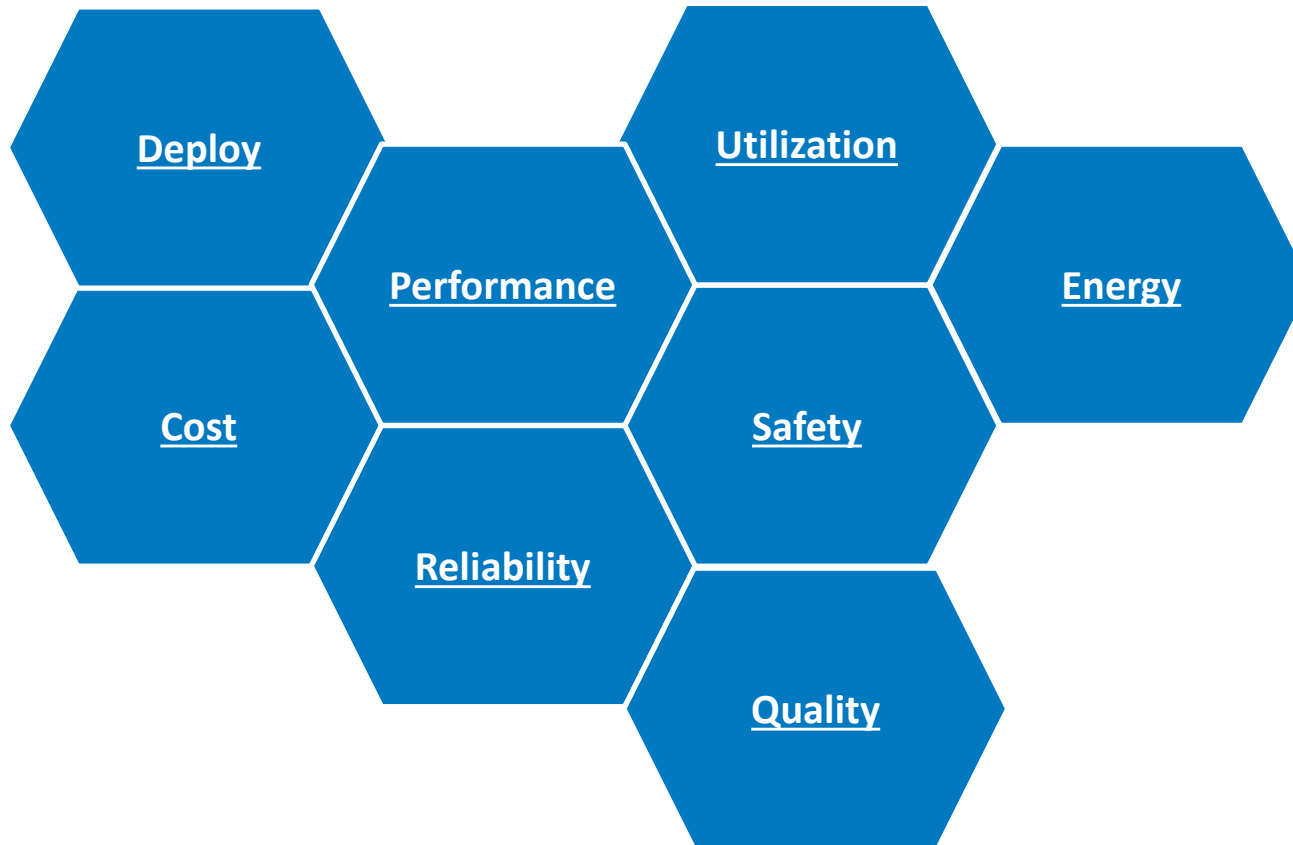

# Deployment

---

# CDP-INFR-10

## Cumulative Number of Stations

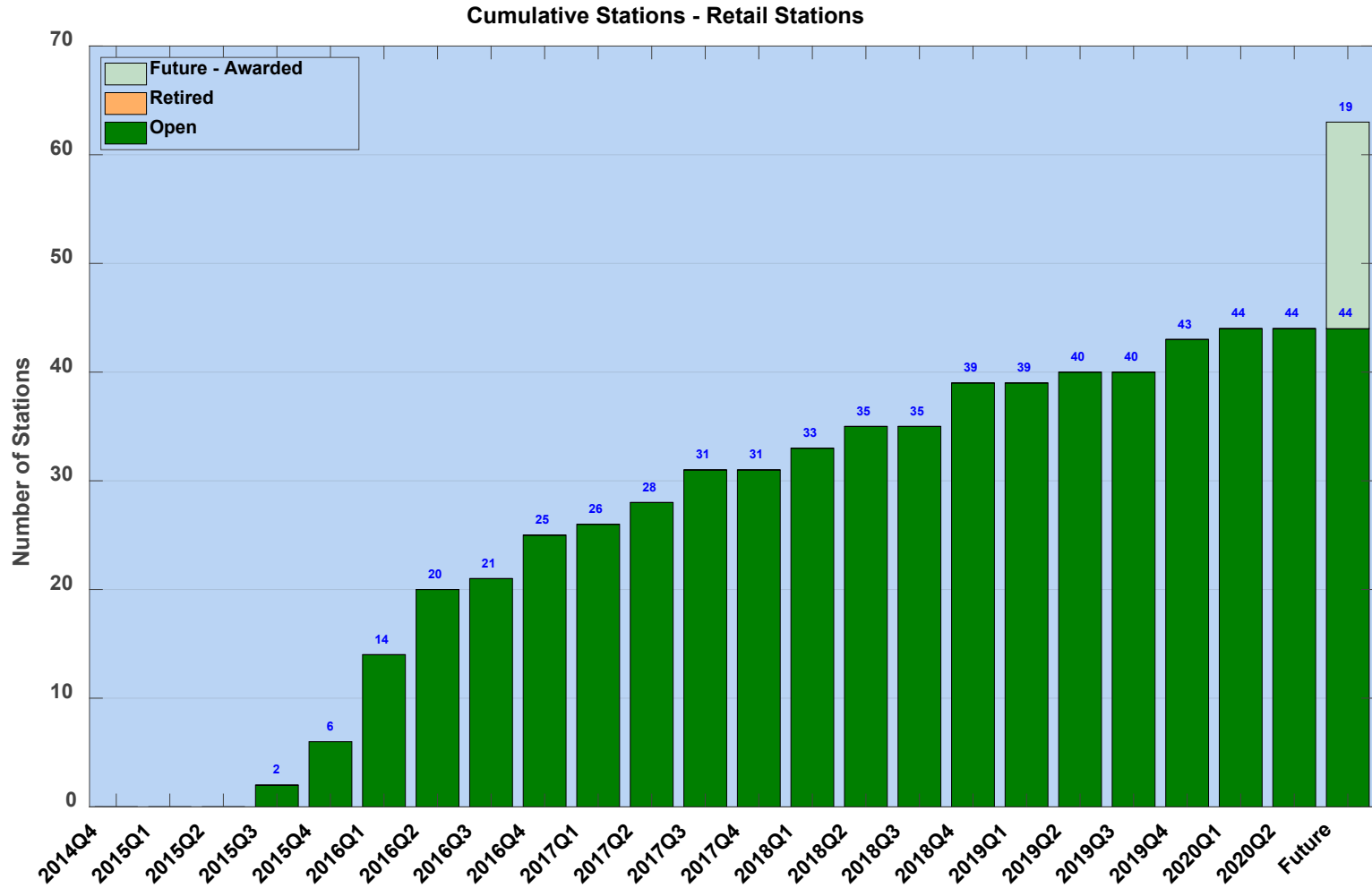

NREL cdpRETAIL\_infr\_10

Created: Jan-21-21 1:06 PM | Data Range: 2011Q1-2020Q2

# CDP-INFR-11

## Hydrogen Stations by Type

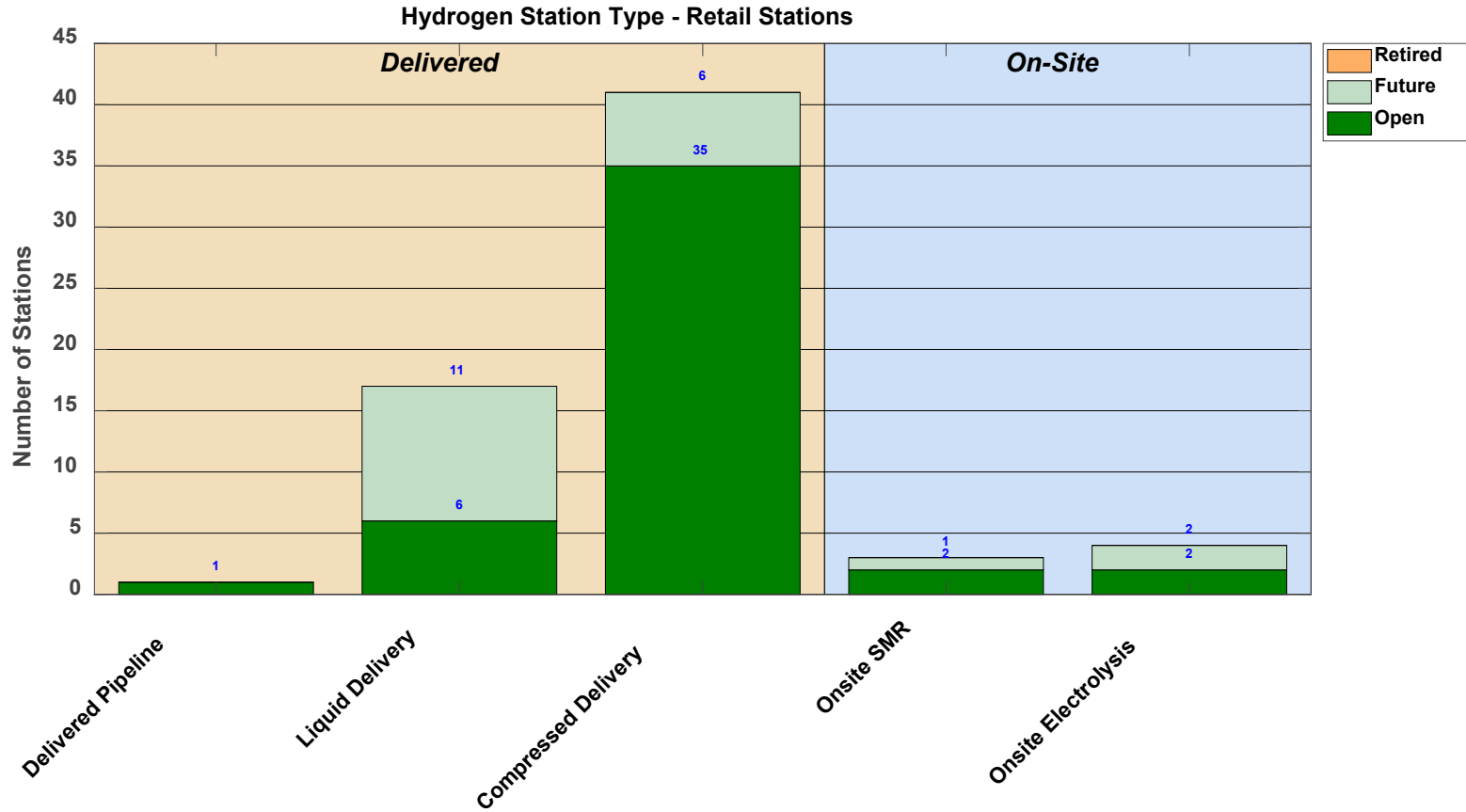

# CDP-INFR-27

## Hydrogen Station Timeline

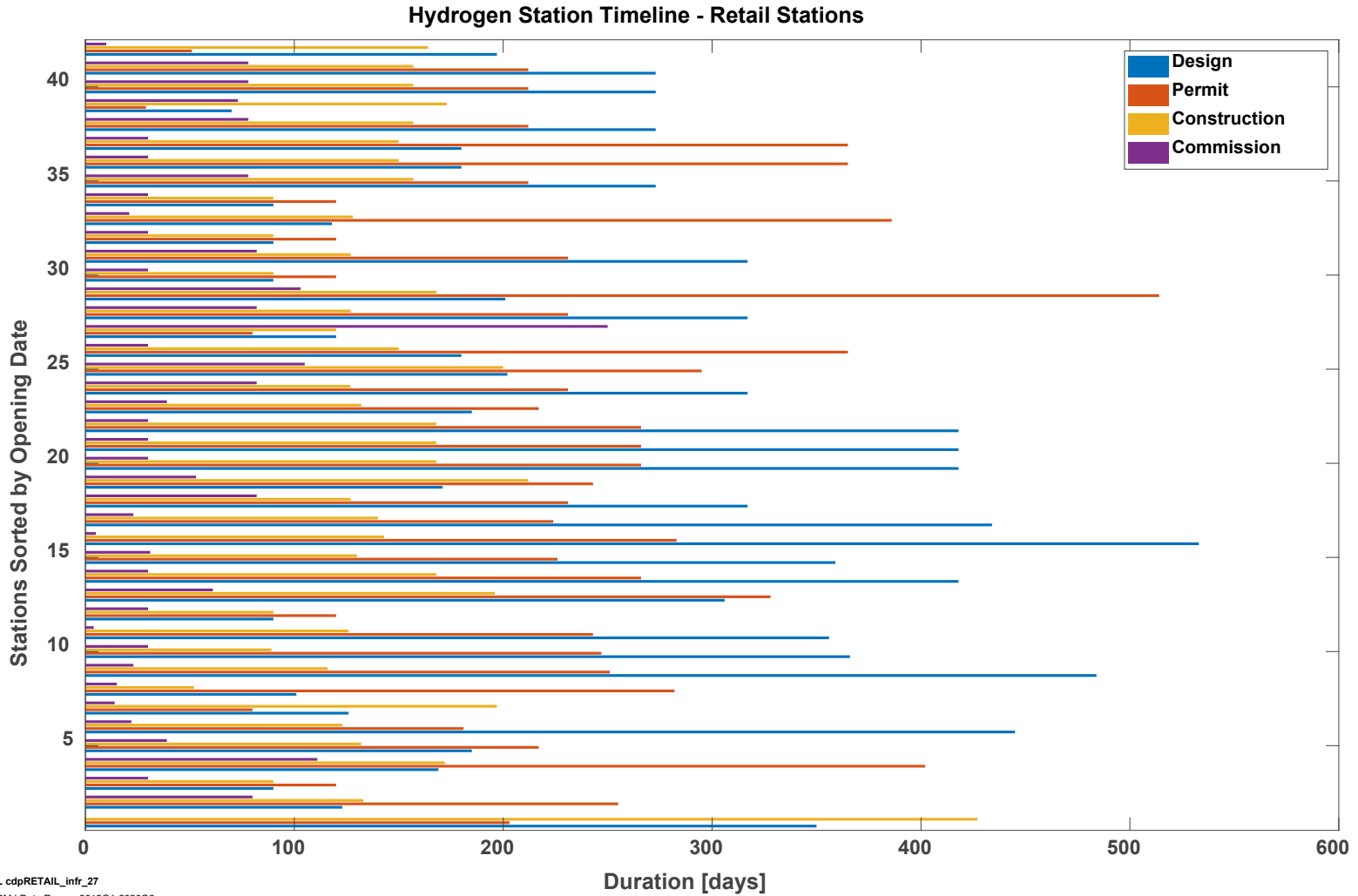

## Hydrogen Station Timeline Trend - Retail Stations

Hydrogen Station Timeline Trend - Retail Stations

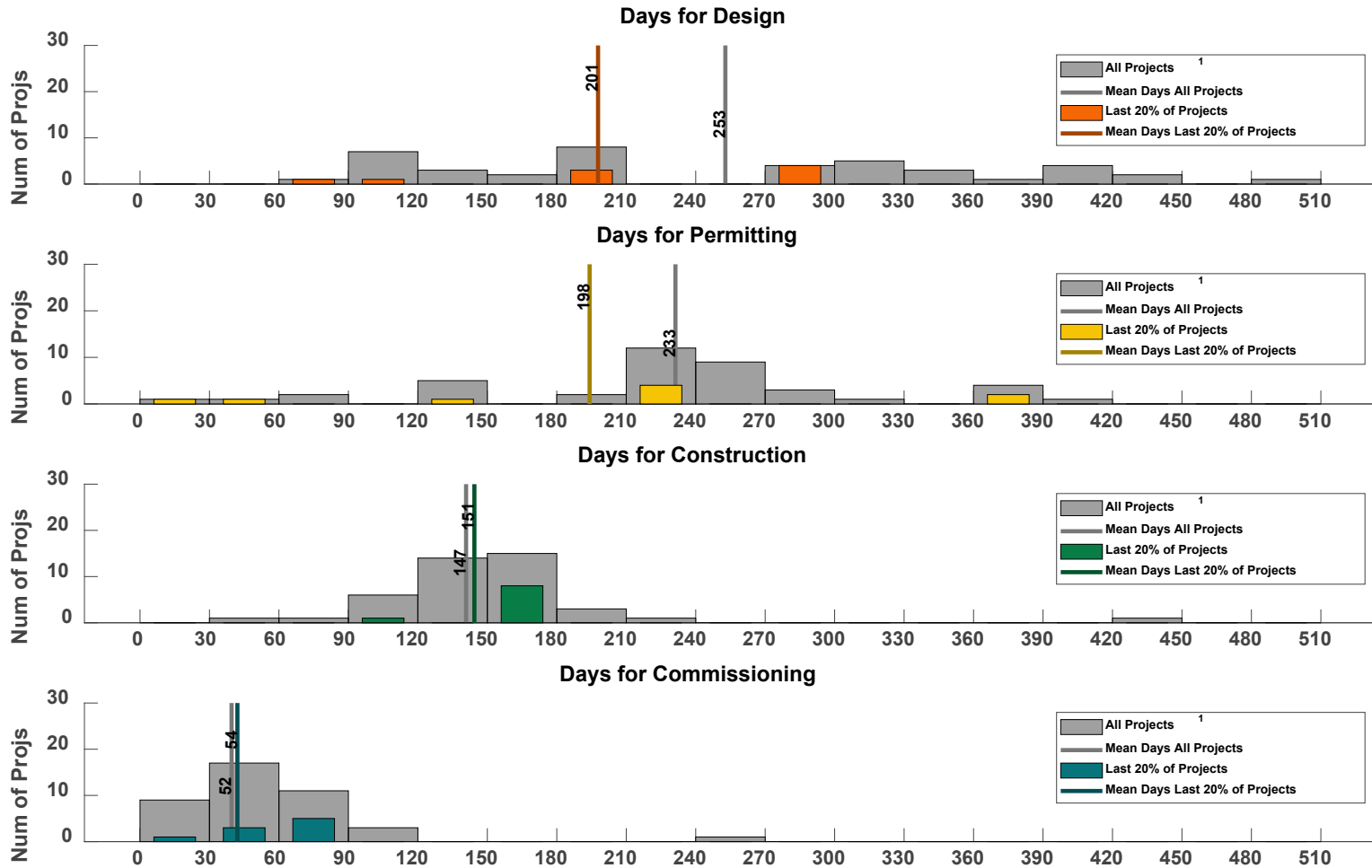



Safety

---

# CDP-INFR-31

## Safety Reports Primary Factors

Safety Reports Primary Factors - Retail Stations

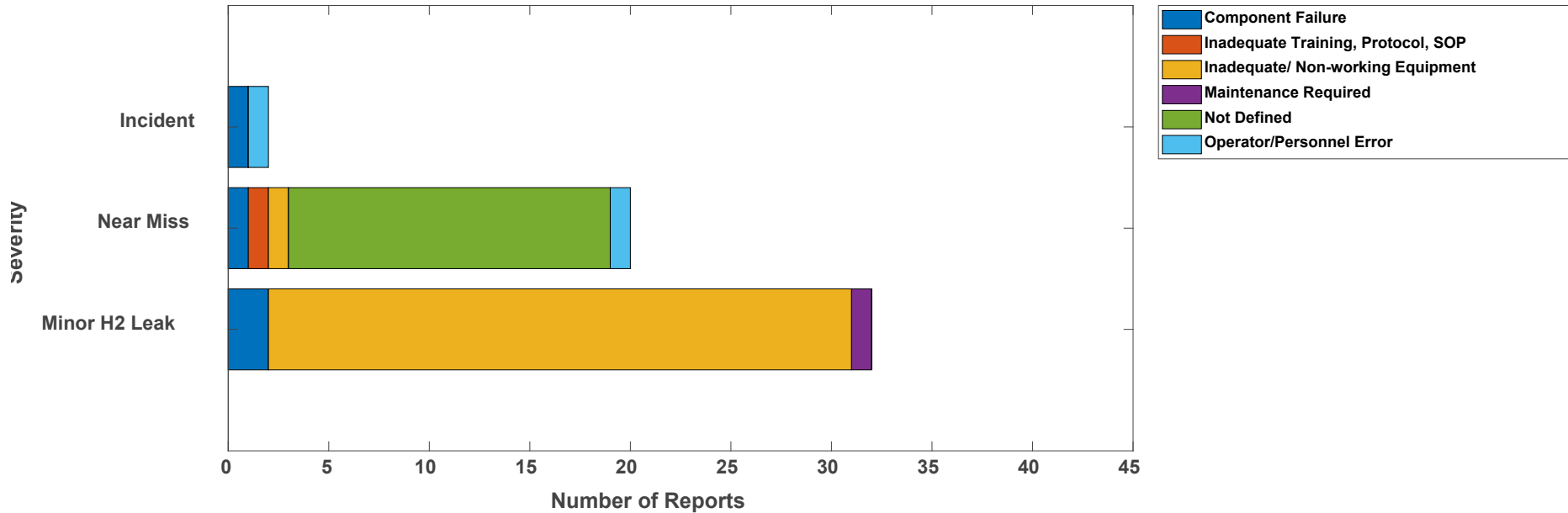

An Incident is an event that results in:

- a lost time accident and/or injury to personnel
- damage/unplanned downtime for project equipment, facilities or property
- impact to the public or environment
- any hydrogen release that unintentionally ignites
- release of any volatile, hydrogen containing compound (including the hydrocarbons used as common fuels)

A Near Miss is:

- an event that under slightly different circumstances could have become an incident
- any hydrogen release sufficient to sustain a flame if ignited

A Minor H2 Leak is:

- an unplanned hydrogen release insufficient to sustain a flame, and does not accumulate in sufficient quantity to ignite



NREL cdpRETAIL\_infr\_31

Created: Nov-13-20 9:20 PM | Data Range: 2014Q3-2020Q2

# CDP-INFR-32

## Safety Reports by Equipment Involved

Safety Reports By Equipment Involved - Retail Stations

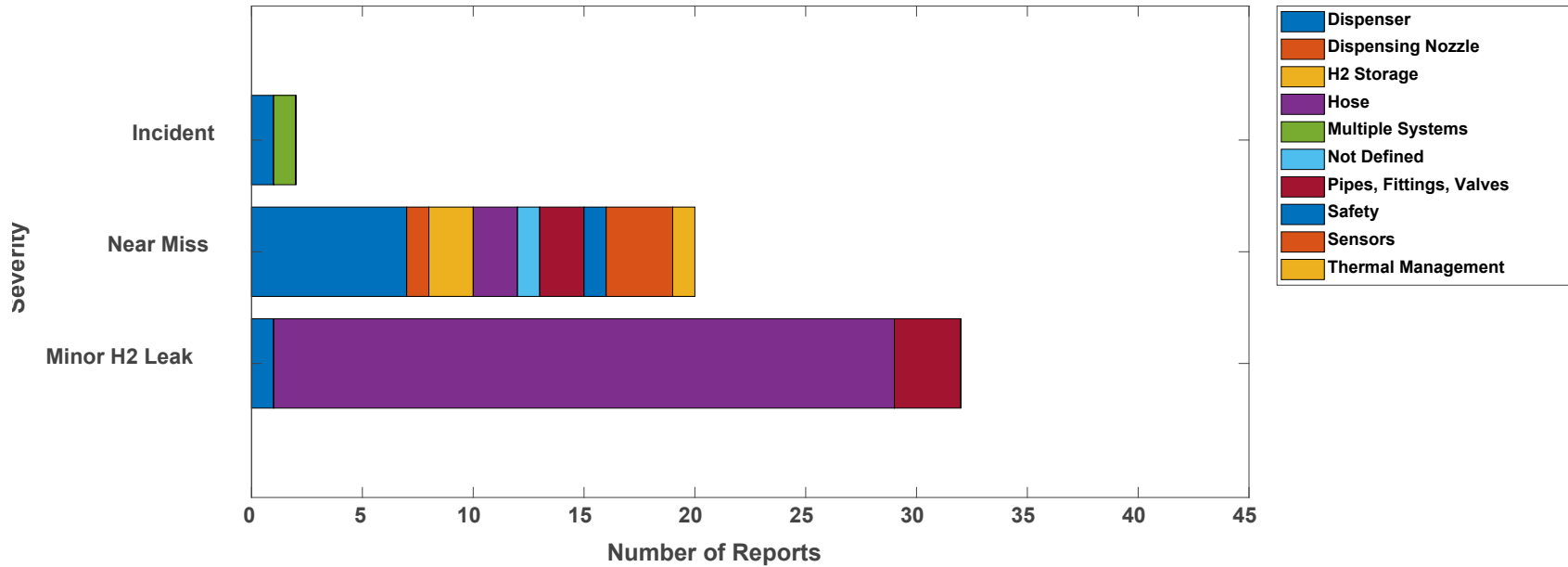

An Incident is an event that results in:

- a lost time accident and/or injury to personnel
- damage/unplanned downtime for project equipment, facilities or property
- impact to the public or environment
- any hydrogen release that unintentionally ignites
- release of any volatile, hydrogen containing compound (including the hydrocarbons used as common fuels)

A Near Miss is:

- an event that under slightly different circumstances could have become an incident
- any hydrogen release sufficient to sustain a flame if ignited

A Minor H2 Leak is:

- an unplanned hydrogen release insufficient to sustain a flame, and does not accumulate in sufficient quantity to ignite



NREL cdpRETAIL\_infr\_32

Created: Nov-13-20 9:14 PM | Data Range: 2014Q3-2020Q2

# CDP-INFR-33

## Safety Reports by Quarter

Safety Reports By Quarter - Retail Stations

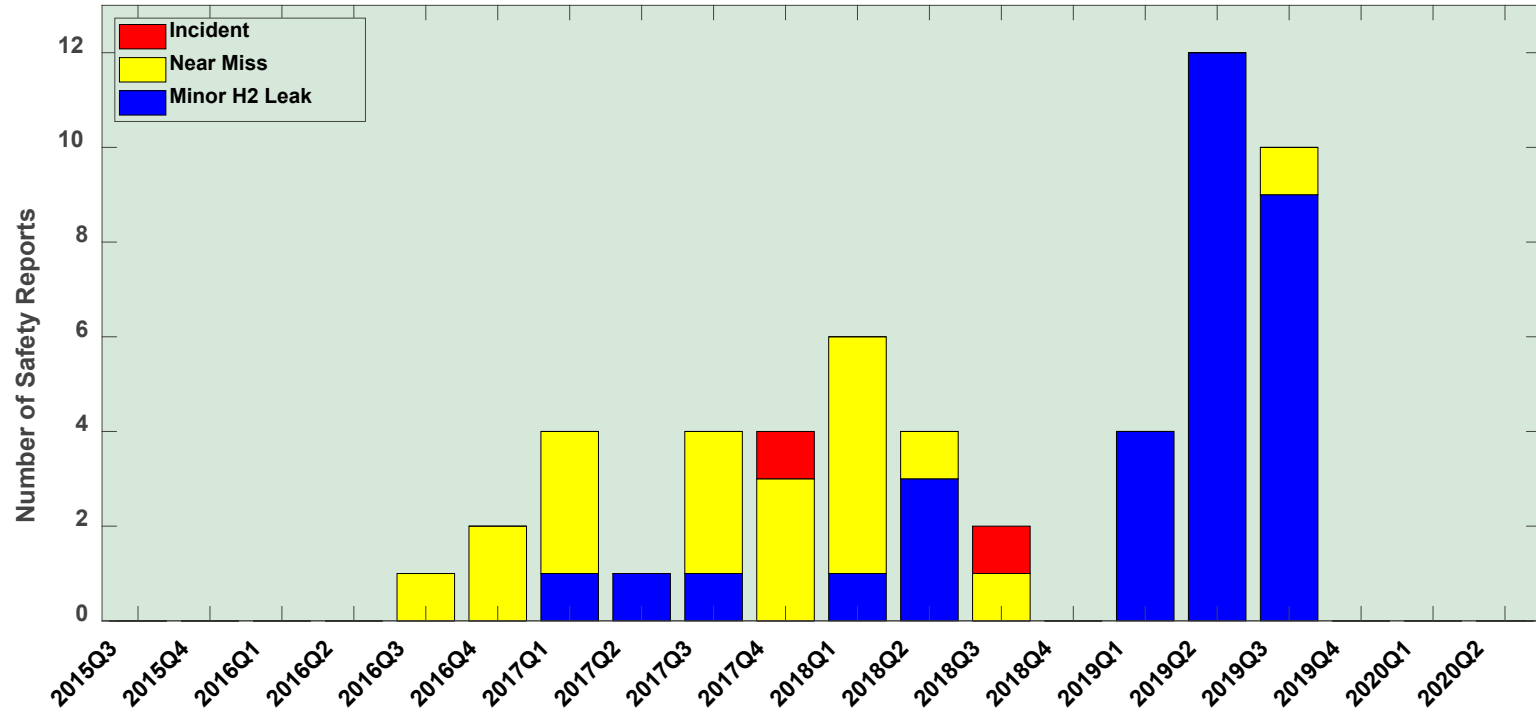

An Incident is an event that results in:

- a lost time accident and/or injury to personnel
- damage/unplanned downtime for project equipment, facilities or property
- impact to the public or environment
- any hydrogen release that unintentionally ignites
- release of any volatile, hydrogen containing compound (including the hydrocarbons used as common fuels)

A Near Miss is:

- an event that under slightly different circumstances could have become an incident
- any hydrogen release sufficient to sustain a flame if ignited

A Minor H2 Leak is:

- an unplanned hydrogen release insufficient to sustain a flame, and does not accumulate in sufficient quantity to ignite



# CDP-INFR-34

## Safety Reports by Event Description

Safety Reports By Event Description - Retail Stations

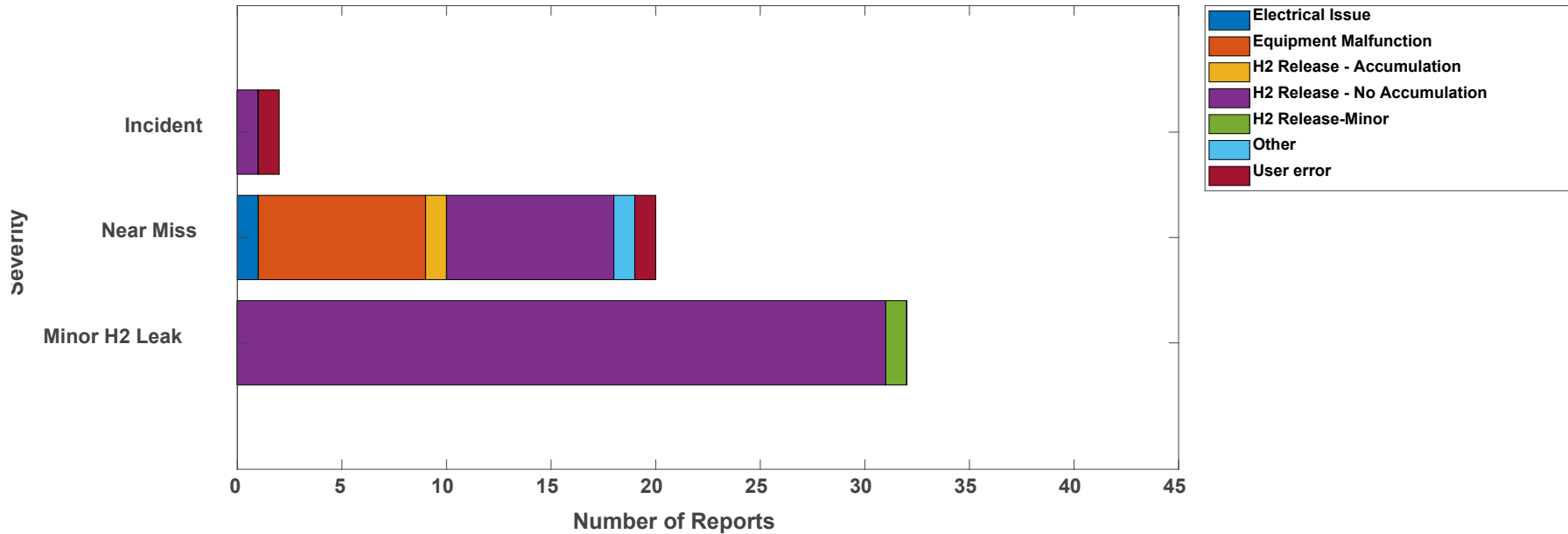

An Incident is an event that results in:

- a lost time accident and/or injury to personnel
- damage/unplanned downtime for project equipment, facilities or property
- impact to the public or environment
- any hydrogen release that unintentionally ignites
- release of any volatile, hydrogen containing compound (including the hydrocarbons used as common fuels)

A Near Miss is:

- an event that under slightly different circumstances could have become an incident
- any hydrogen release sufficient to sustain a flame if ignited

A Minor H2 Leak is:

- an unplanned hydrogen release insufficient to sustain a flame, and does not accumulate in sufficient quantity to ignite



NREL cdpRETAIL\_infr\_34

Created: Nov-13-20 9:03 PM | Data Range: 2014Q3-2020Q2

# CDP-INFR-48

## Mean Fills per Hydrogen Leak

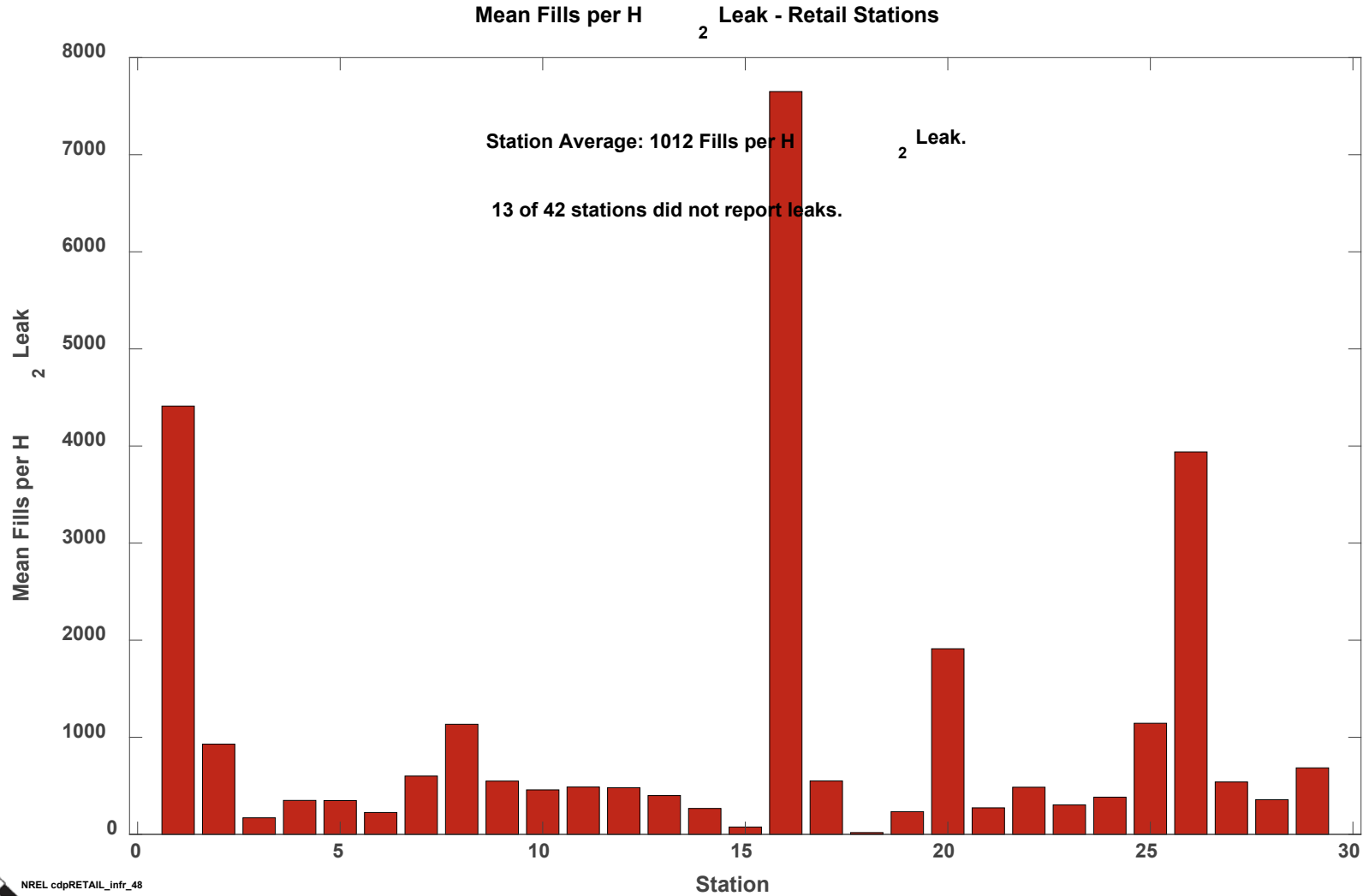

NREL cdpRETAIL\_infr\_48

Created: Jan-08-21 10:03 AM | Data Range: 2014Q3-2020Q2

# CDP-INFR-54

## Mean Hydrogen Dispensed per Hydrogen Leak

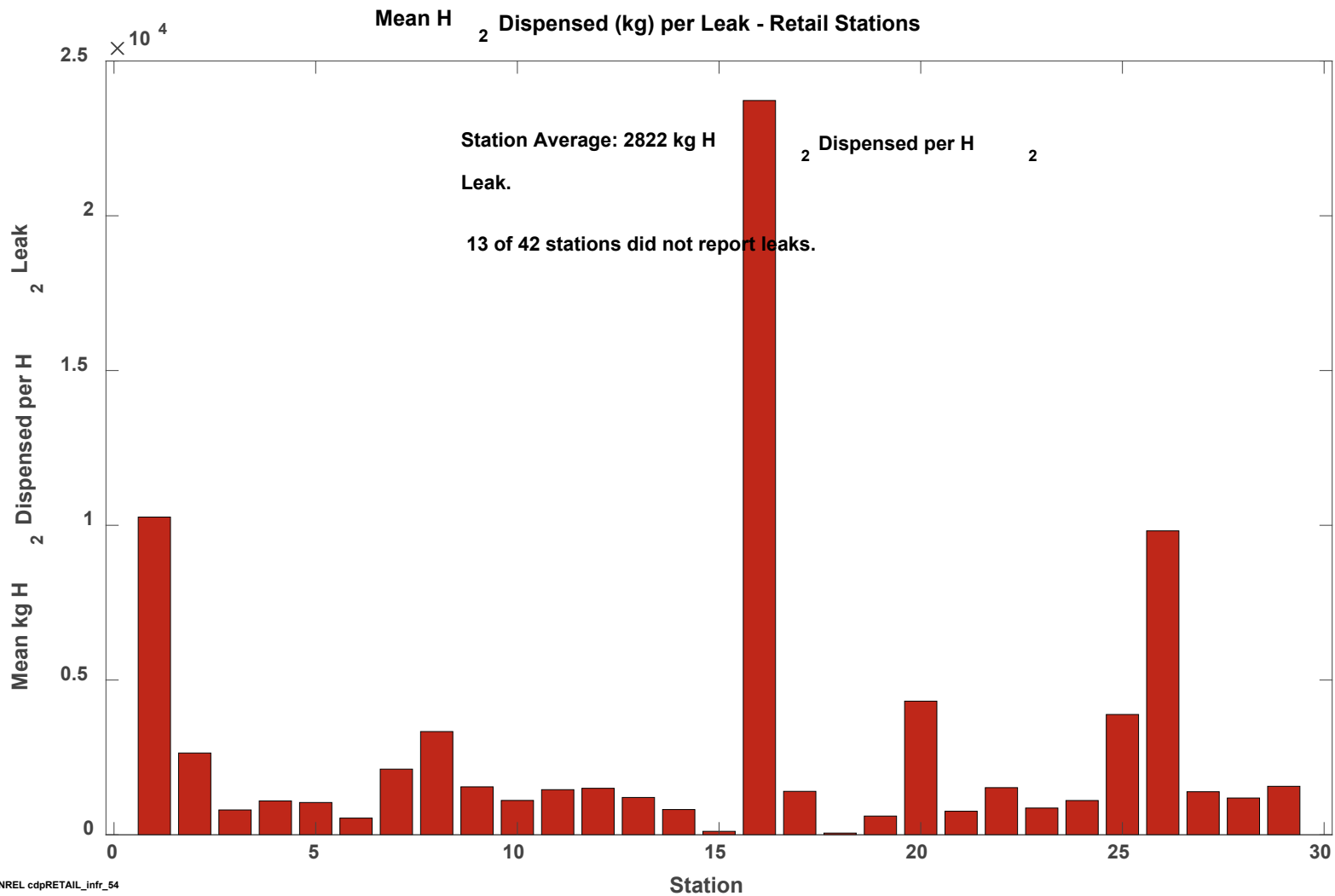

# Maintenance and Reliability

---



# CDP-INFR-21

## Maintenance by Known Equipment Type

### Maintenance by Known Equipment Type - Retail Stations

2

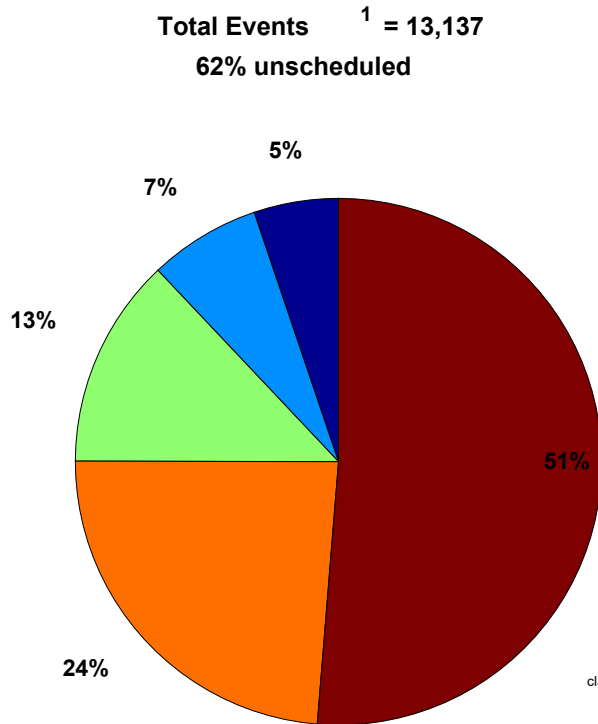

#### Classified Events

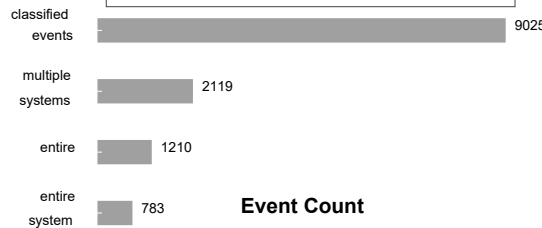
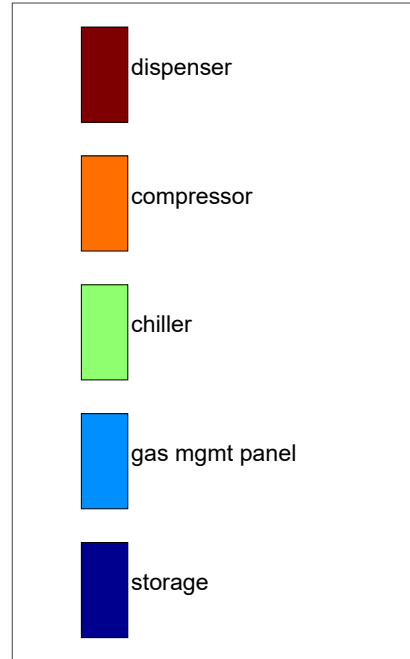

**Total Hours** <sup>1</sup> = 33,442  
71% unscheduled

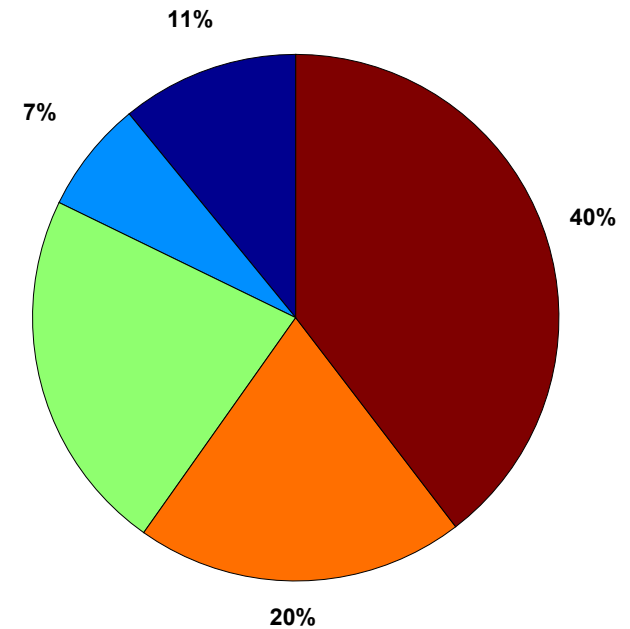

MISC includes the following failure modes: veh other, aux, electrolyzer, feedwater, purifier, fuel, reformer, safety, thermal management, electrical, air, other

1. Total includes classified events (plotted) and unclassified events.
2. Maintenance events with unknown equipment type excluded from plot.



# CDP-INFR-94

## Maintenance by Equipment Type by Quarter

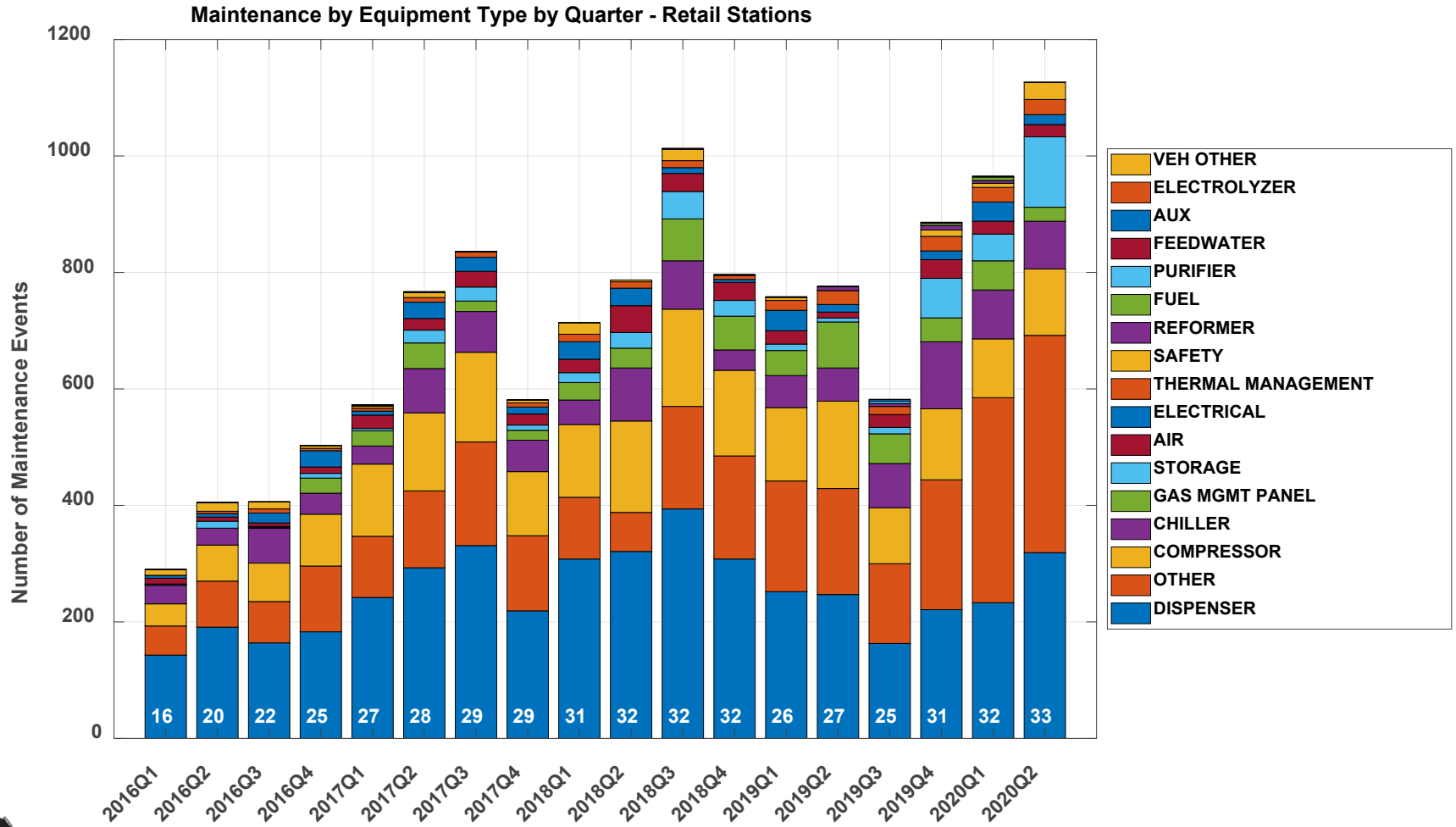

Number at bottom of bars is number of stations reporting for that quarter.  
 "OTHER" includes items for which equipment type could not be determined from the data.

# CDP-INFR-22

## Maintenance Labor Hours per Event

### Infrastructure Maintenance Labor Hours per Event - Retail Stations

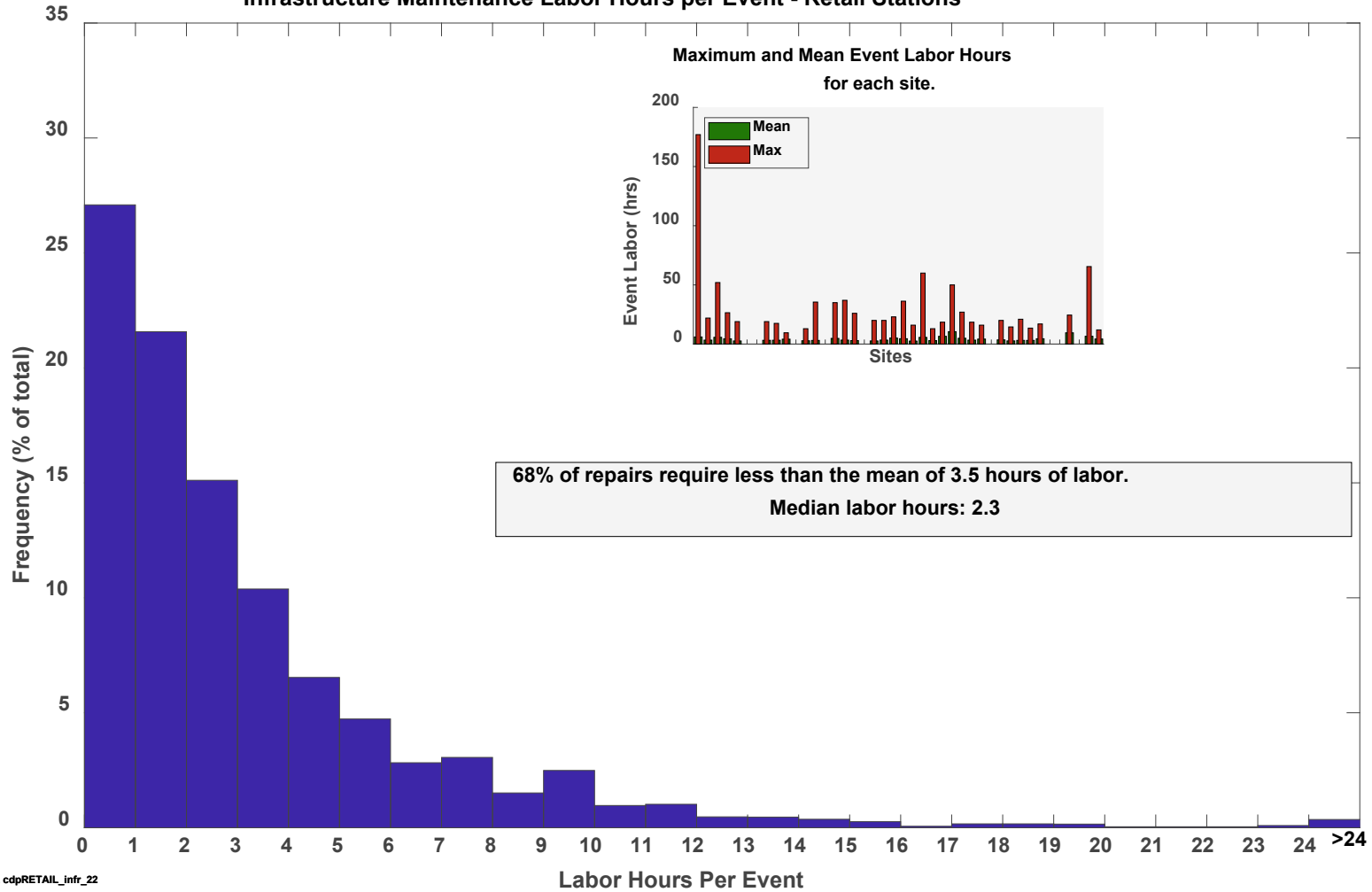

# CDP-INFR-23

## Equipment Category Repair Time

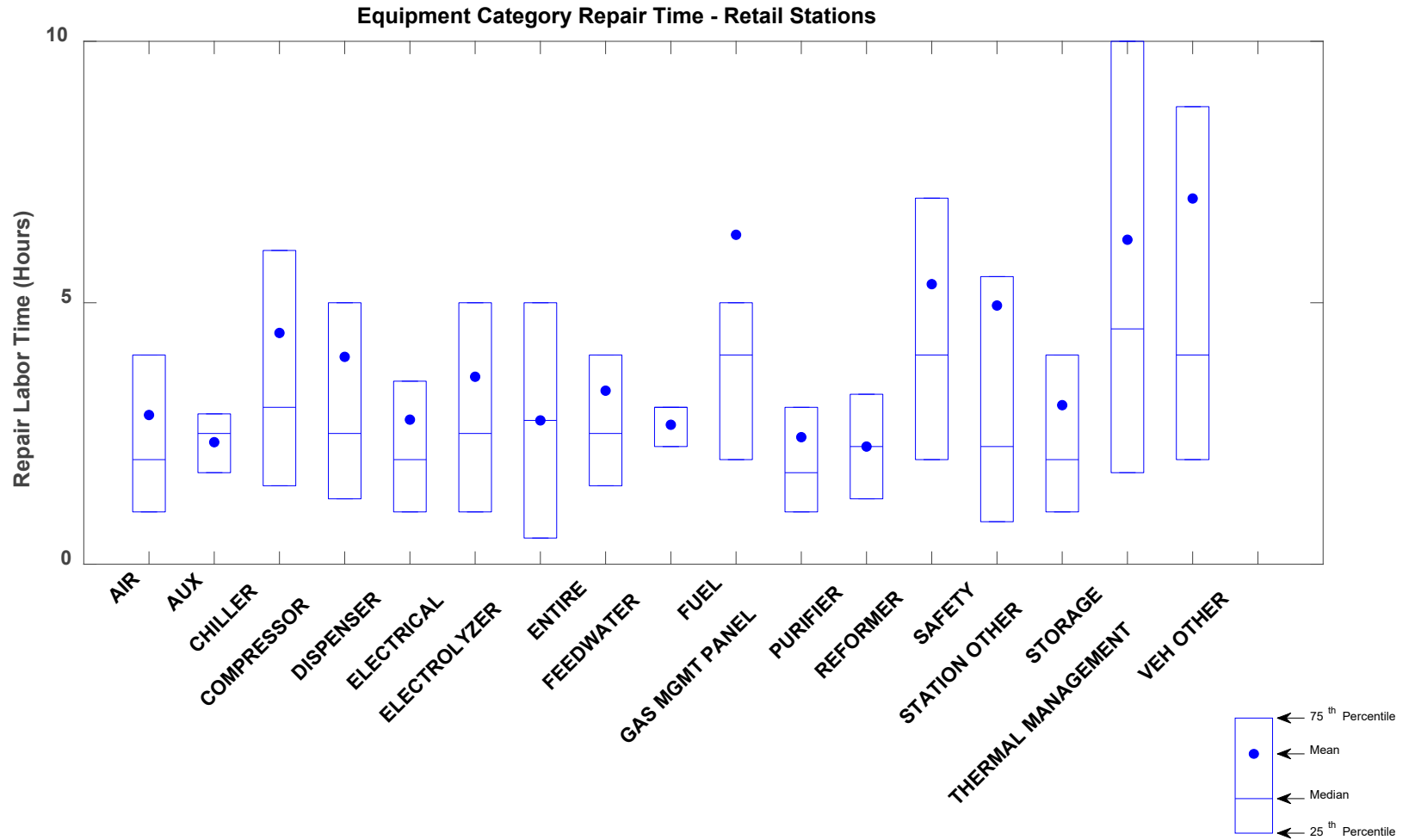

# CDP-INFR-24

## Failure Modes for Top Equipment Categories

Failure Modes for Top Equipment Categories - Retail Stations

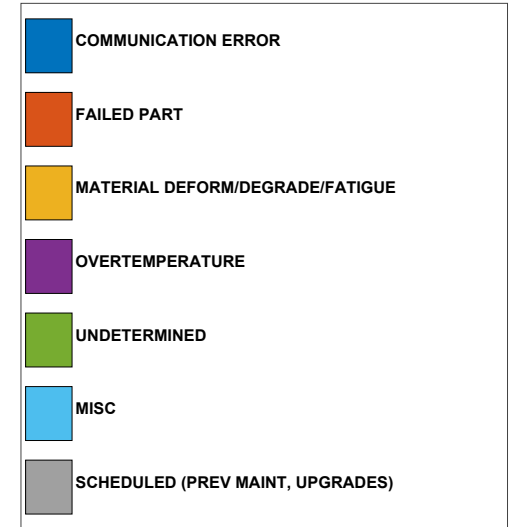
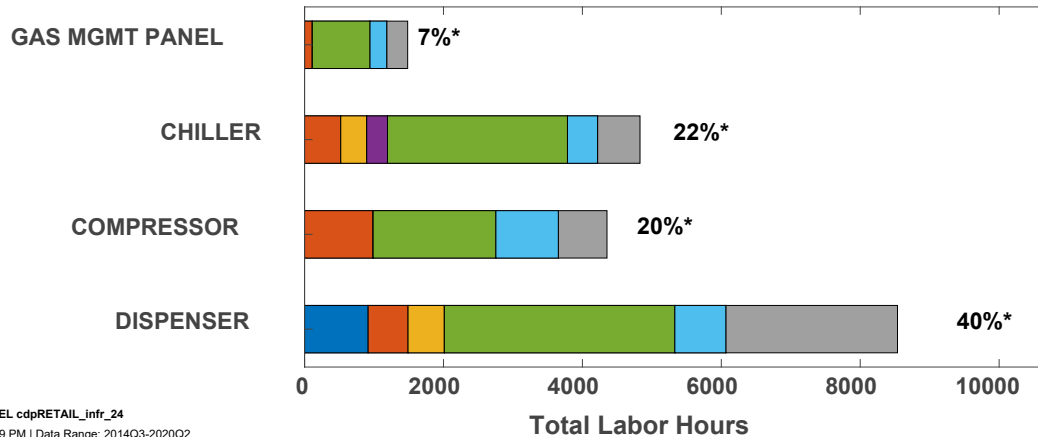
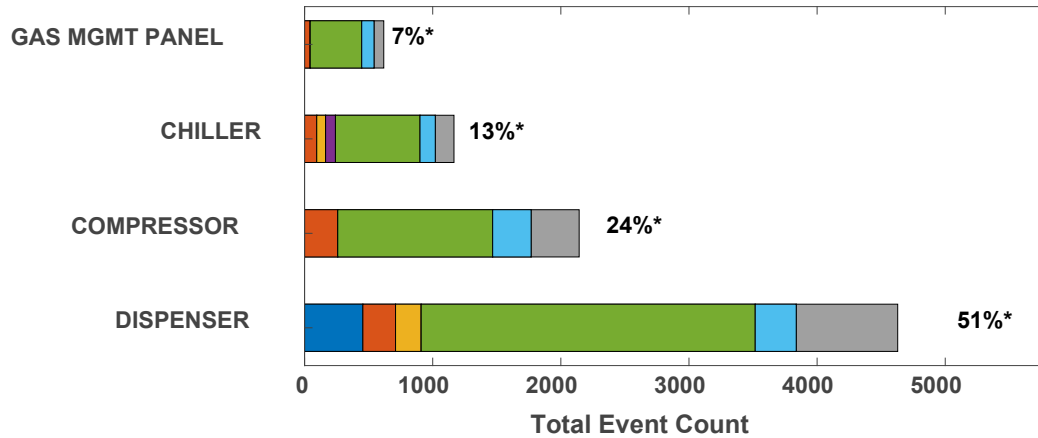

MISC includes the following failure modes: collision, communication error, contamination, debris, design flaw, electrical breaker, end of life, environmental factors, fluid temp, freezing, installation error, level low, loose electrical, loose mechanical, lost signal, maintenance error, manufacturing defect, material deform/degrade/fatigue, metal fatigue, moisture, na, operator error, out of calibration, overtemperature, power outage/quality, pressure loss, software bug, stress outside design limit, tight, vandalism, vibration, other

\* Percentage of total events or hours.

# CDP-INFR-26

## Compressor Monthly Maintenance

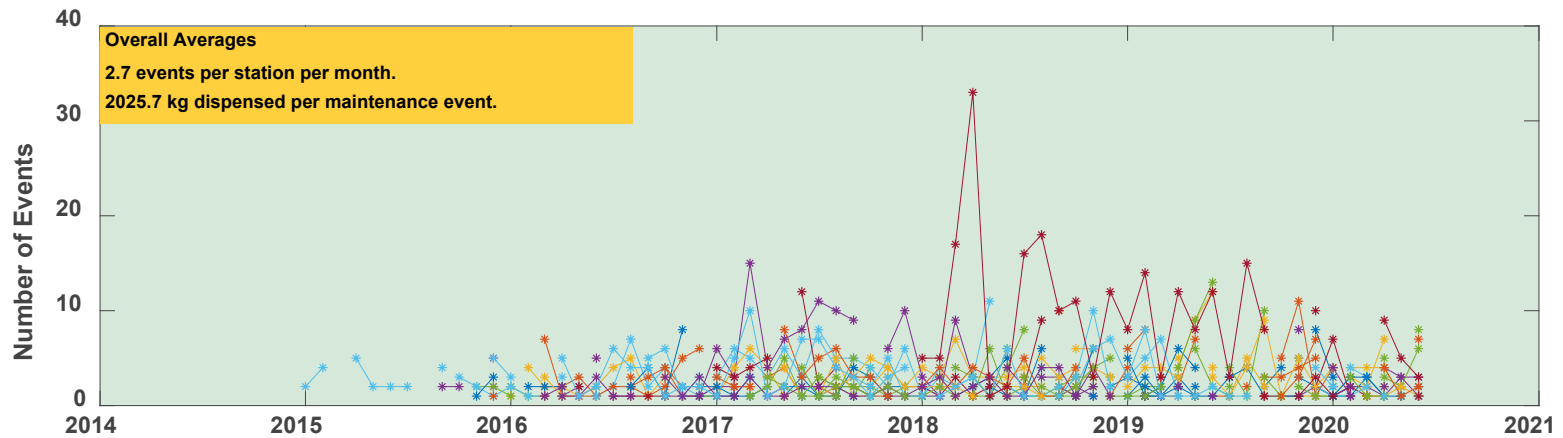
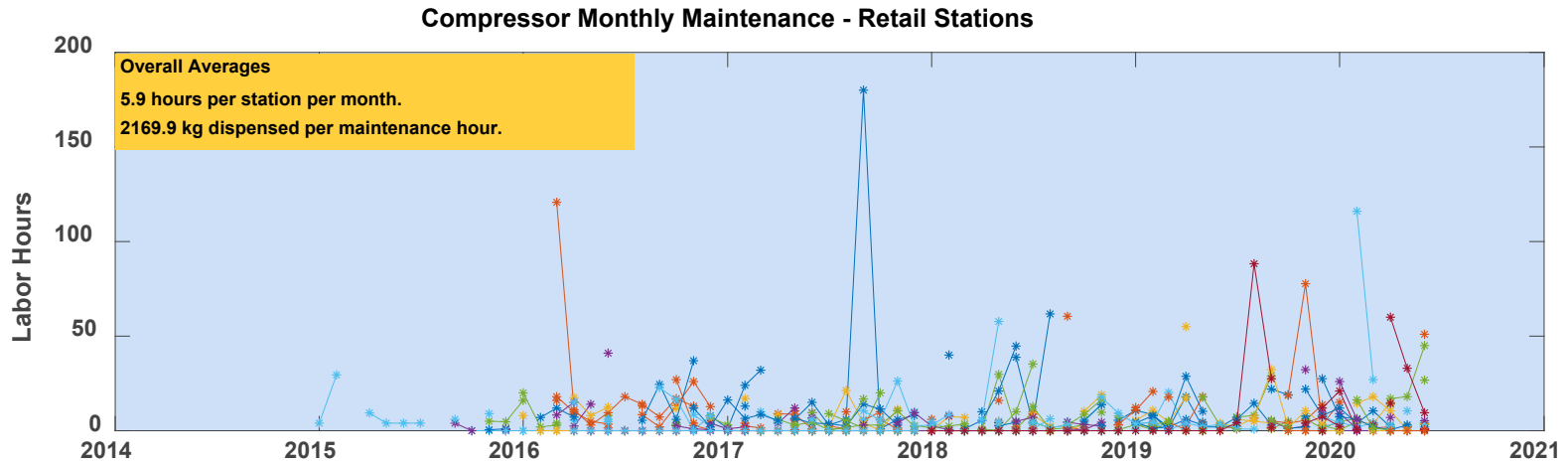

NREL cdpRETAIL\_infr\_26

Created: Dec-07-20 4:11 PM | Data Range: 2014Q3-2020Q2

\* Trendlines connect continuous months of operation for a single station. Gaps in trendlines represent quarters in which a station was offline or missing data. Each station is represented by a unique color.

# CDP-INFR-28

## Maintenance Labor Hours by Quarter

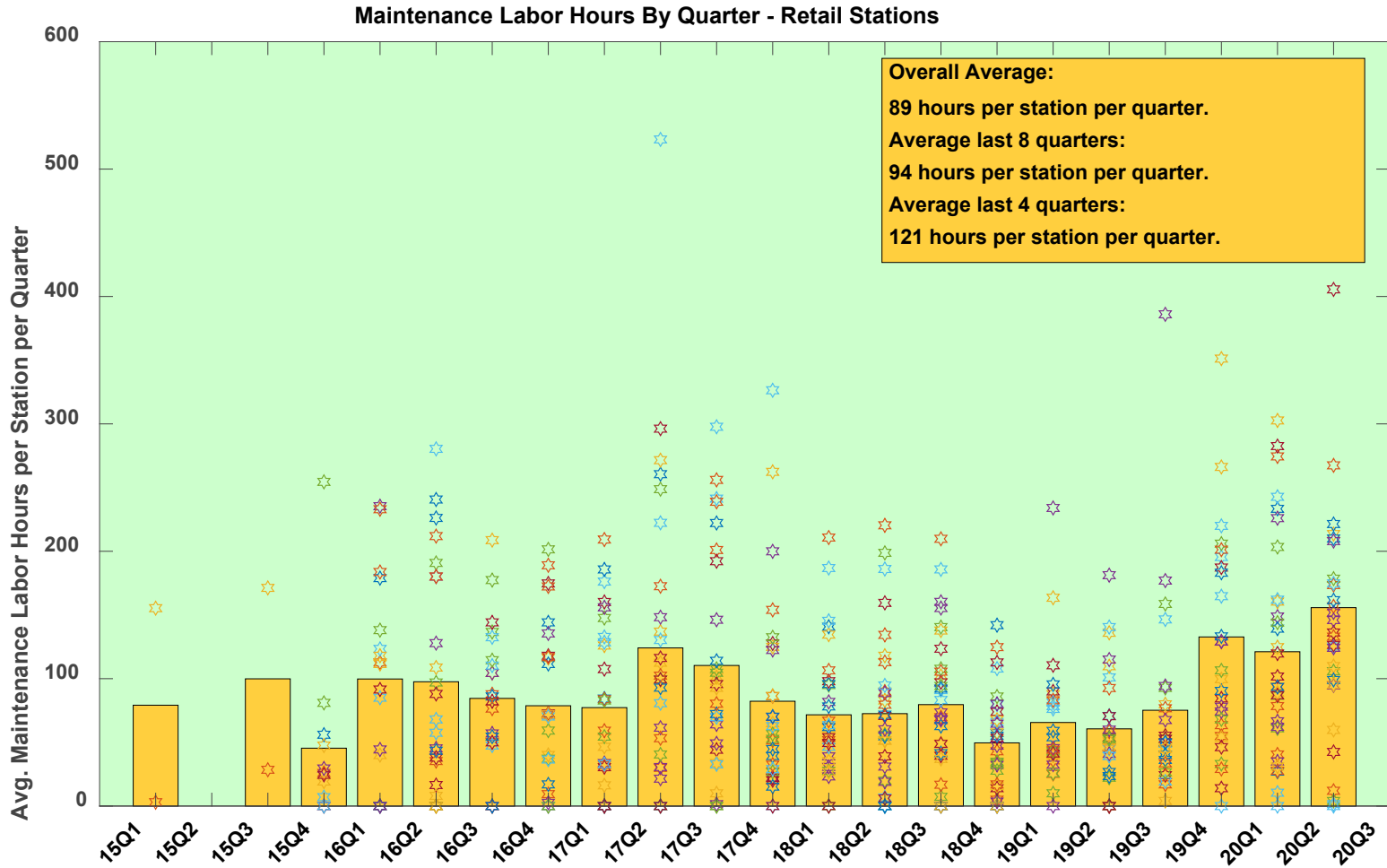

# CDP-INFR-30

## Maintenance Costs Over Time

Maintenance Costs Over Time - Retail Stations

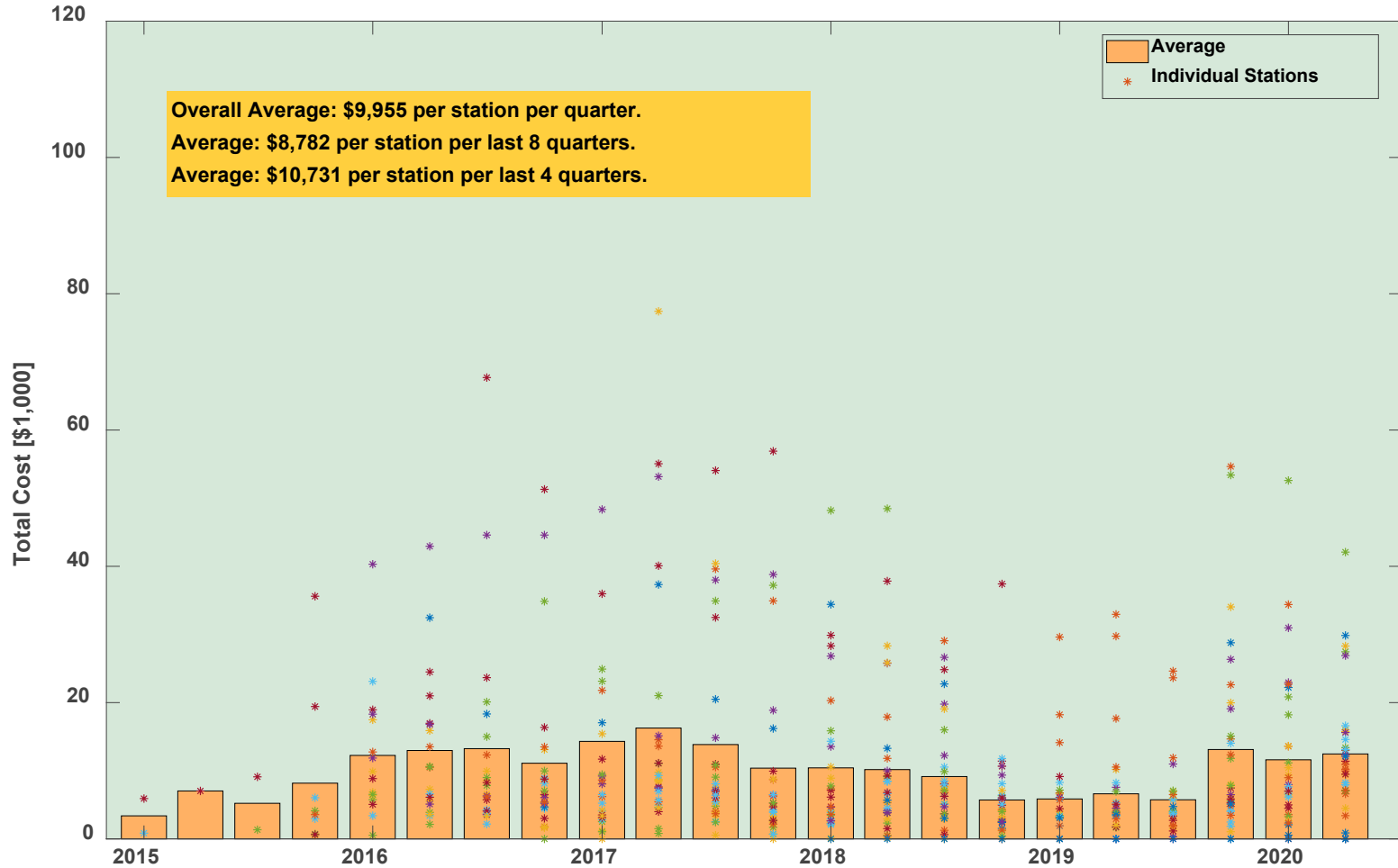

\*Each color represents a unique station.



NREL cdpRETAIL\_infr\_30

Created: Dec-07-20 3:56 PM | Data Range: 2014Q3-2020Q2



# CDP-INFR-49

## Mean Fills Between Failures

Mean Fills Between Failures - Retail Stations

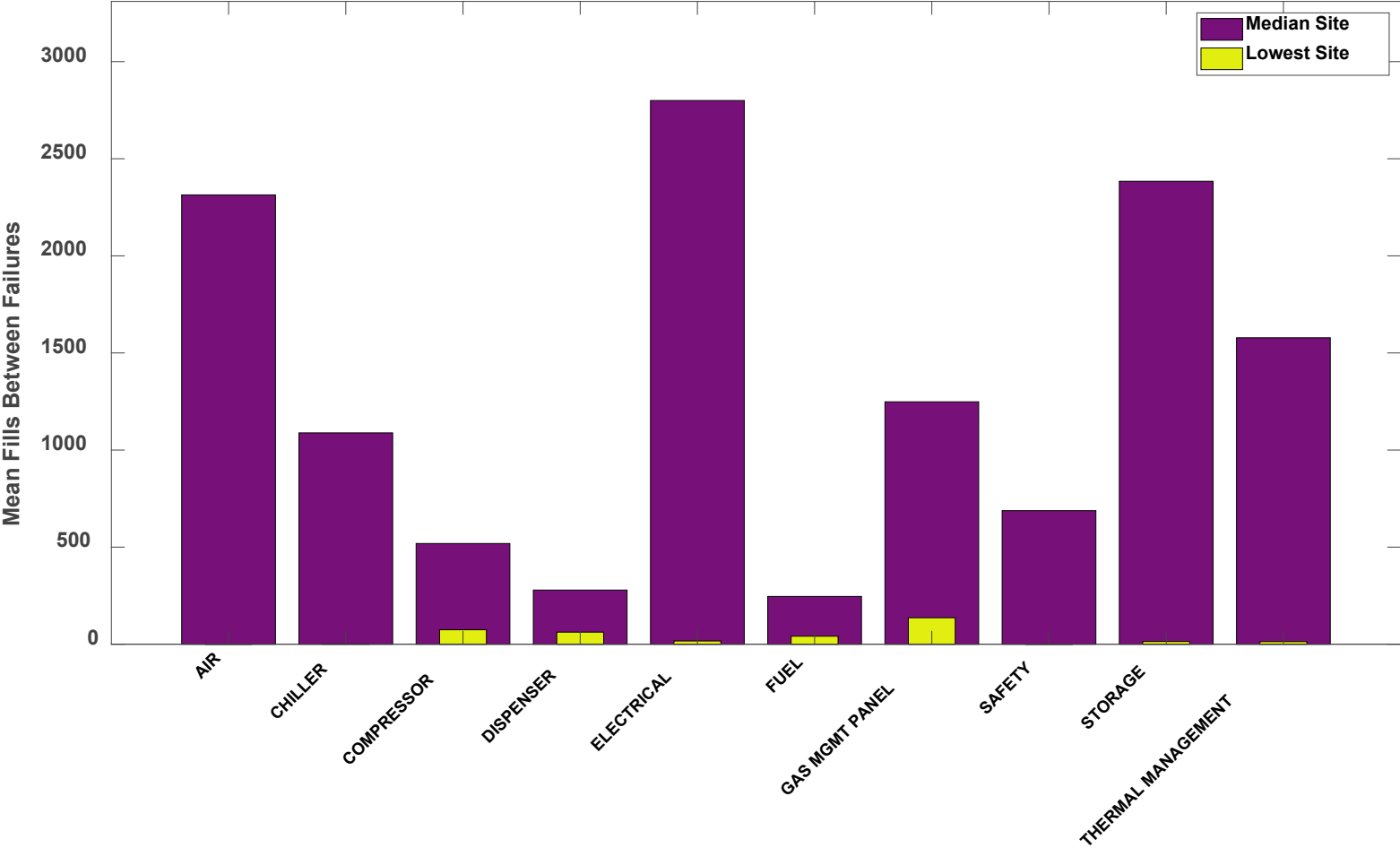

# CDP-INFR-50

## Reliability Growth by Fills

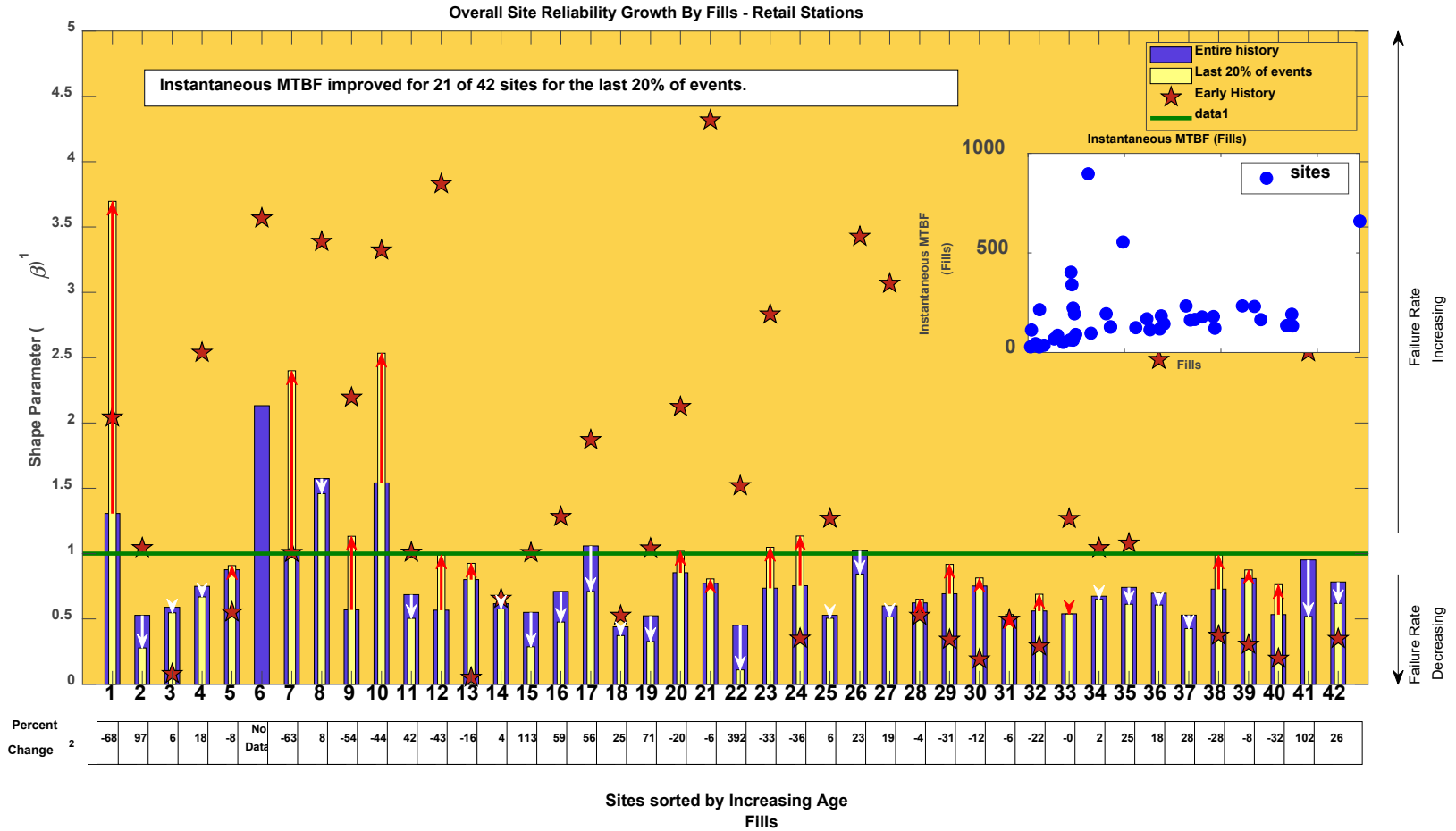

1. IEC 61164:2004(E), Reliability Growth - Statistical Test and Evaluation Methods, IEC. 2004.
2. % change in instantaneous mean Fills between failures

# CDP-INFR-51

## Mean Amount Dispensed Between Failures

Mean H<sub>2</sub> Dispensed Between Failures (kg) - Retail Stations

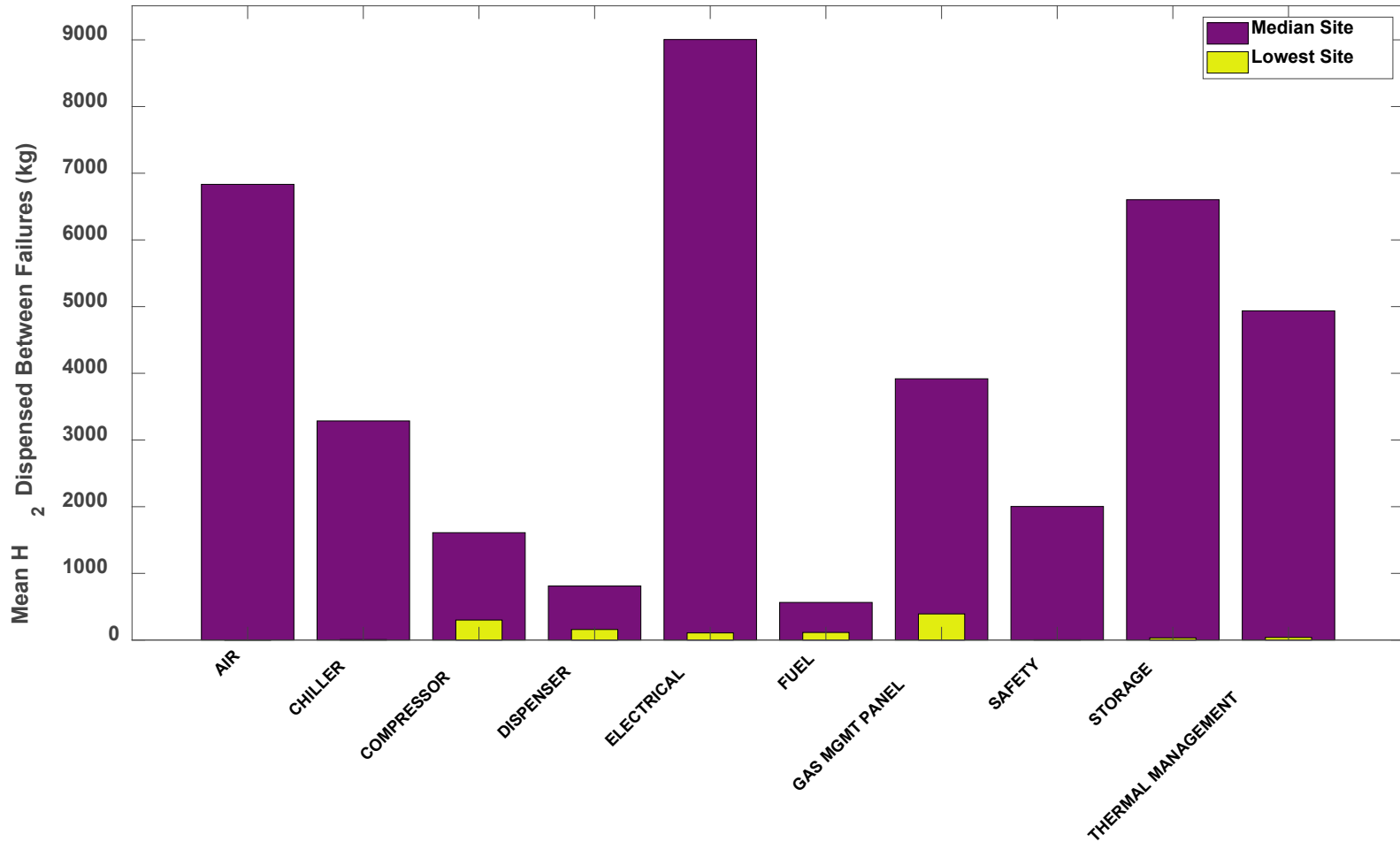

# CDP-INFR-52

## Reliability Growth by Amount Dispensed

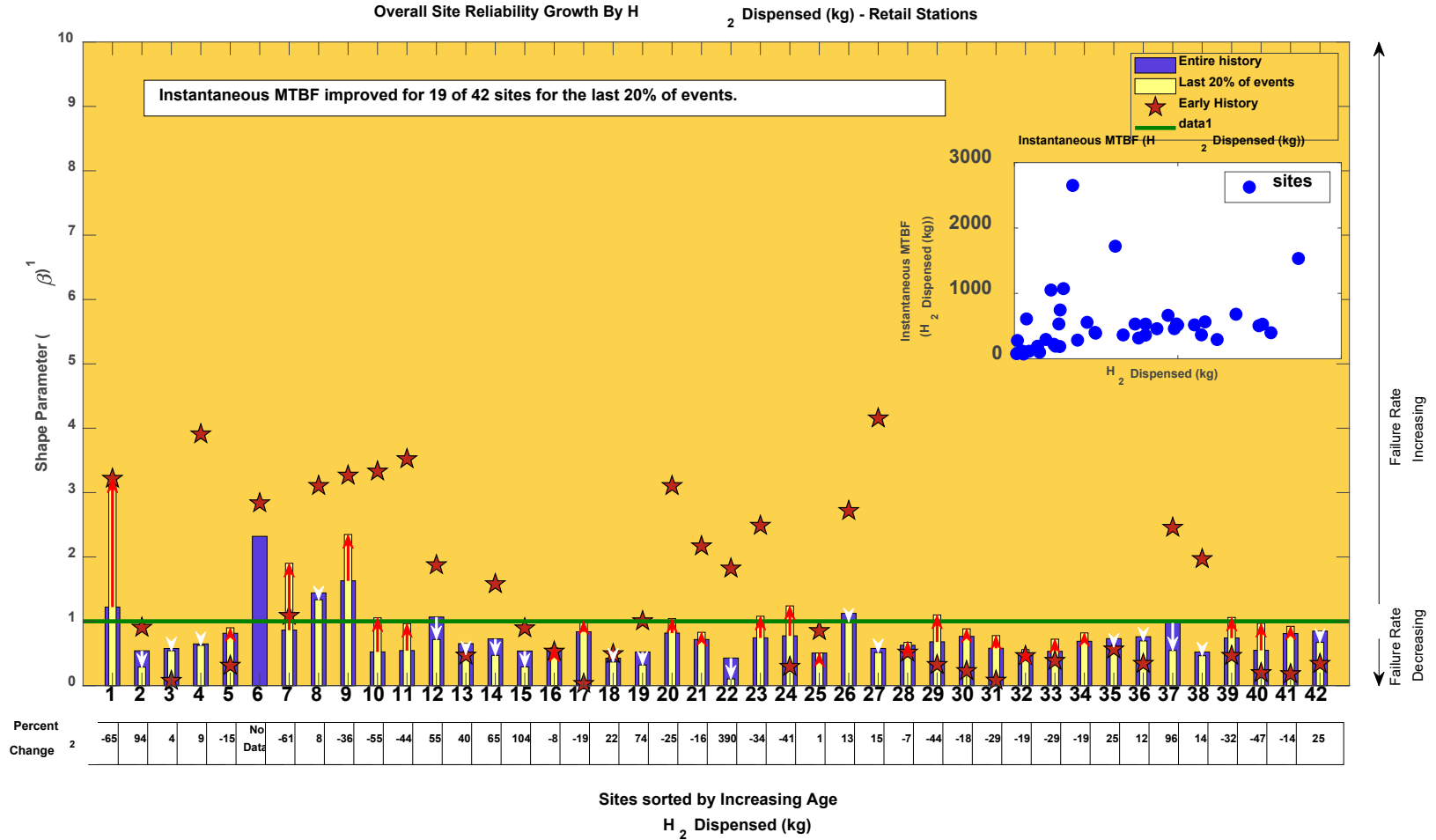

1. IEC 61164:2004(E), Reliability Growth - Statistical Test and Evaluation Methods, IEC. 2004.

2. % change in instantaneous mean H<sub>2</sub> Dispensed (kg) between failures

# CDP-INFR-59

## Historical Failure Rate by Fills

Historical Failure Rate (bathtub curve) by Fills - Retail Stations

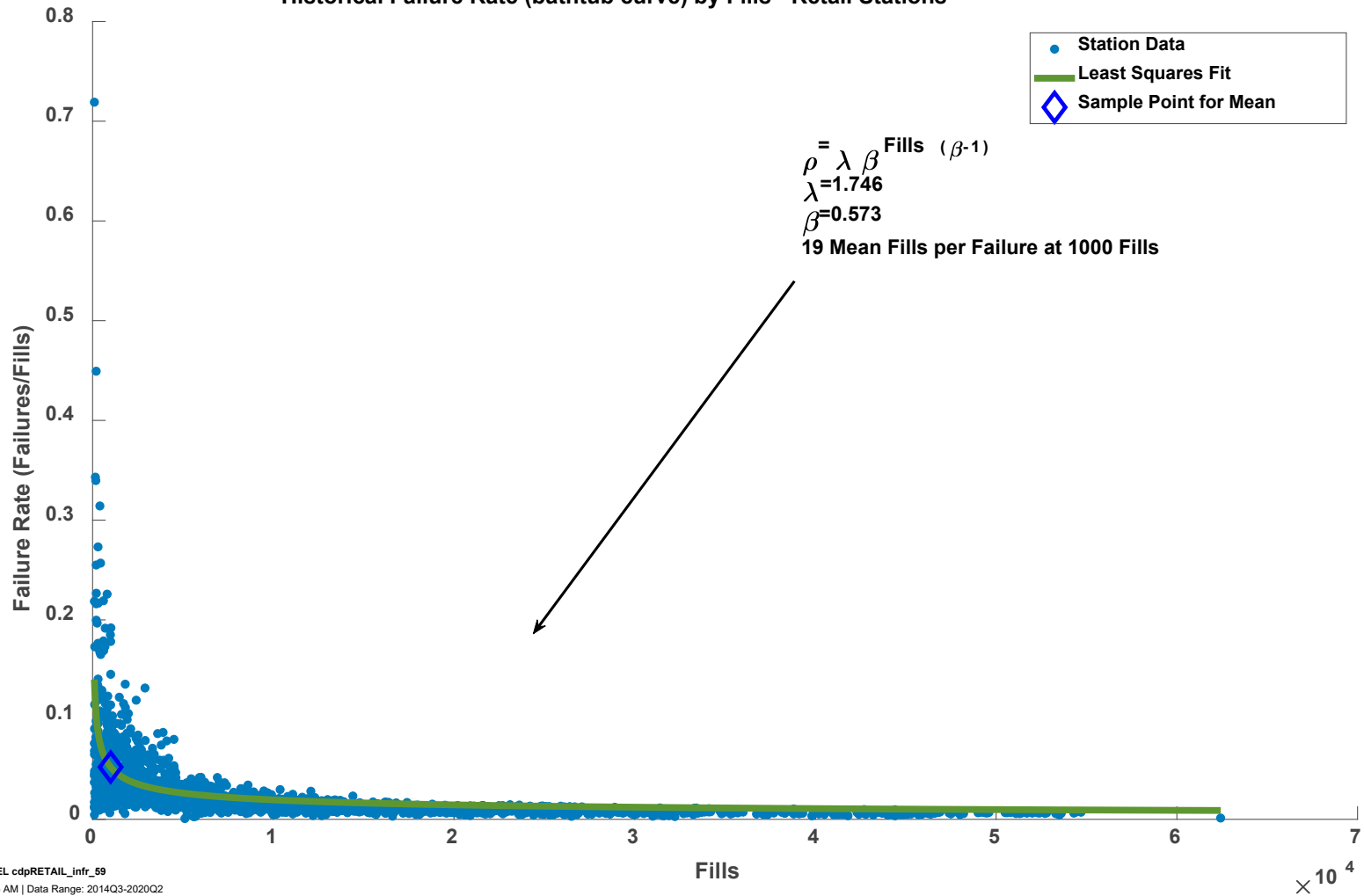

# CDP-INFR-60

## Historical Failure Rate by Amount Dispensed

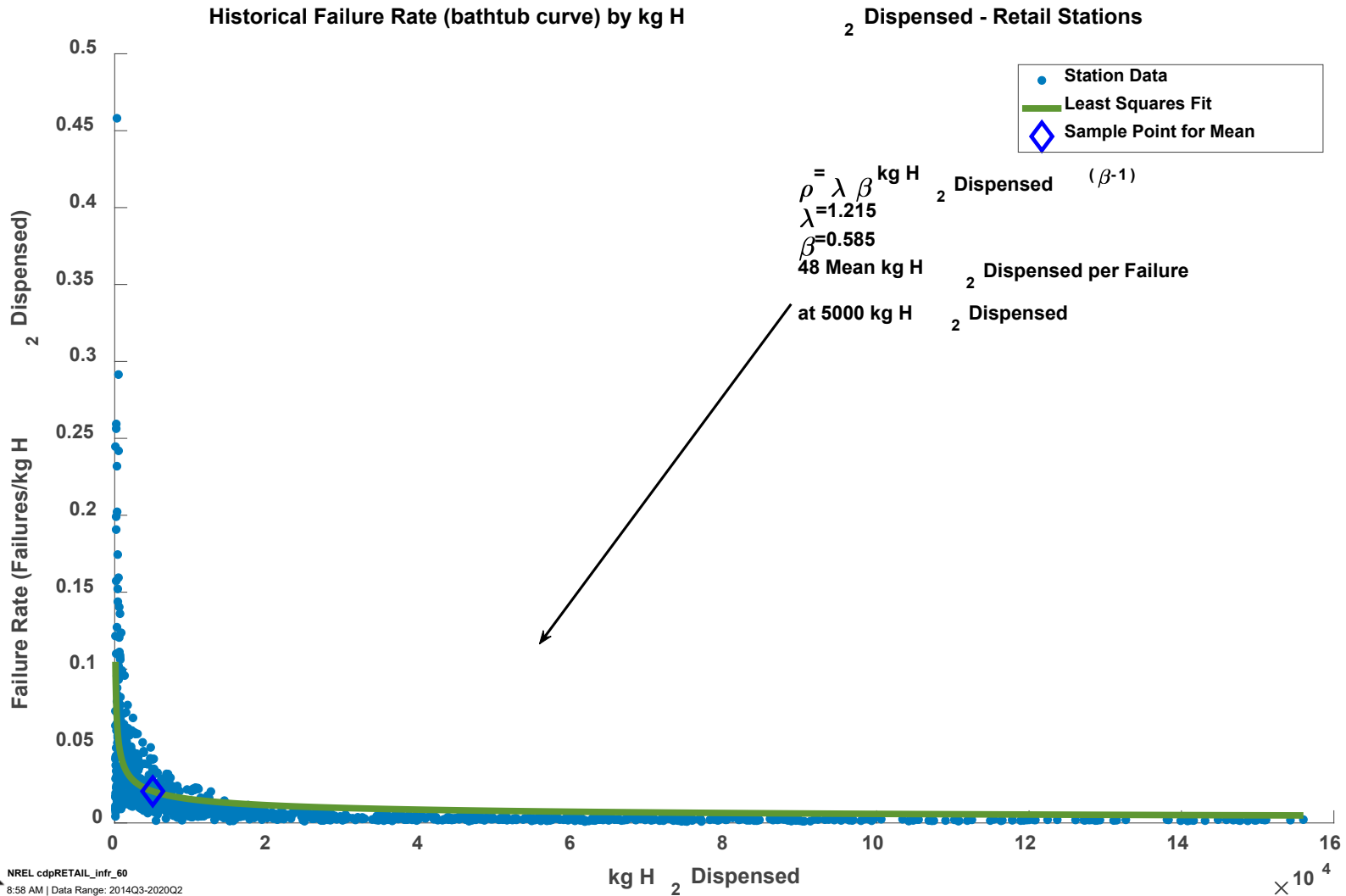

# CDP-INFR-64

## Maintenance Causes and Effects: Chiller (Entire)

### Maintenance Causes and Effects - Retail Stations

Subsystem: CHILLER

Component: ENTIRE

Preventative Maintenance accounted for 12% of all events.  
Suppressed in the plot to show detail for other causes.

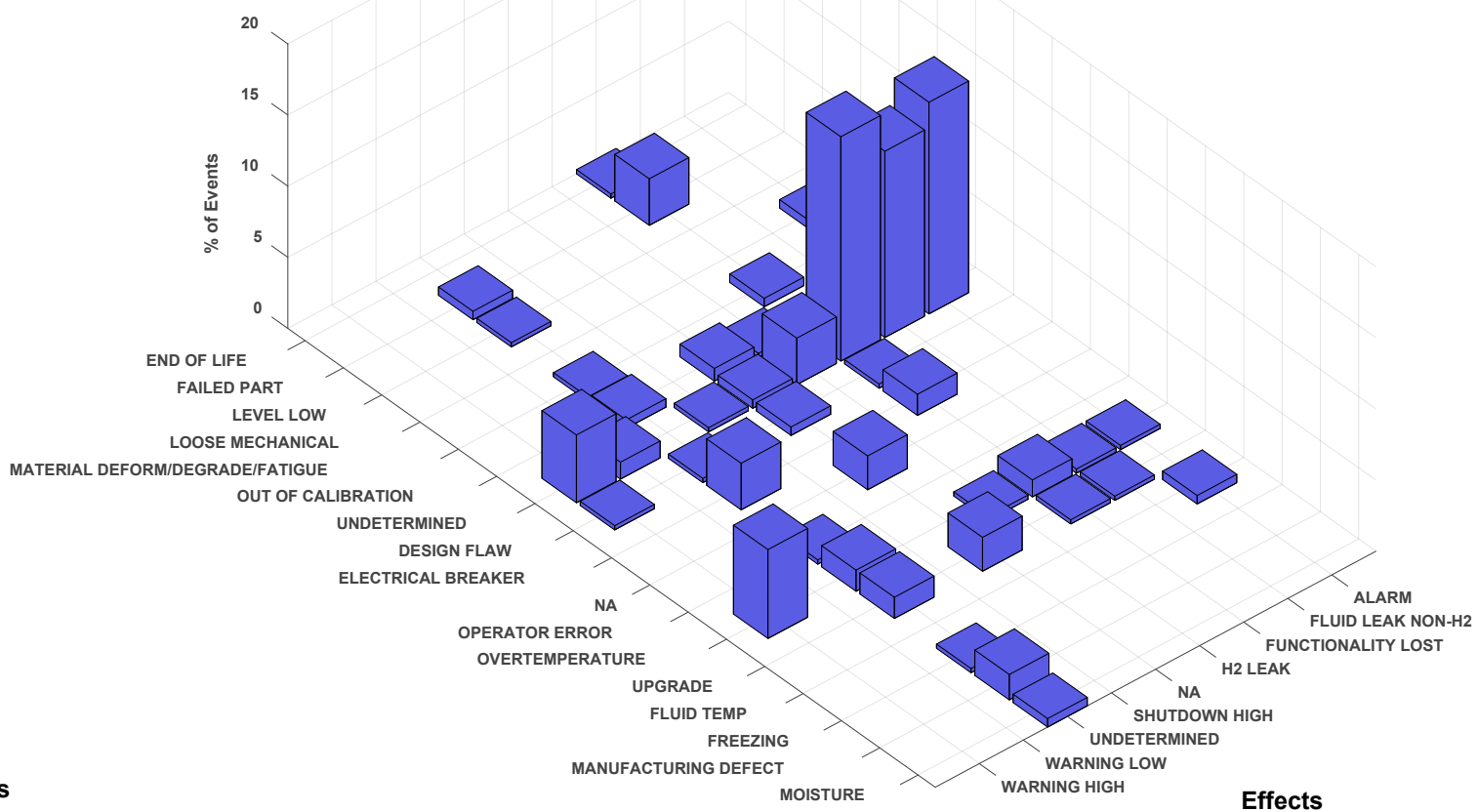

Causes

Effects



NREL cdpRETAIL\_infr\_64

Created: Jan-08-21 8:49 AM | Data Range: 2014Q3-2020Q2

# CDP-INFR-65

## Maintenance Causes and Effects: Chiller (Valve)

### Maintenance Causes and Effects - Retail Stations

Subsystem: CHILLER

Component: HEAT EXCHANGER

Preventative Maintenance accounted for 10% of all events.  
Suppressed in the plot to show detail for other causes.

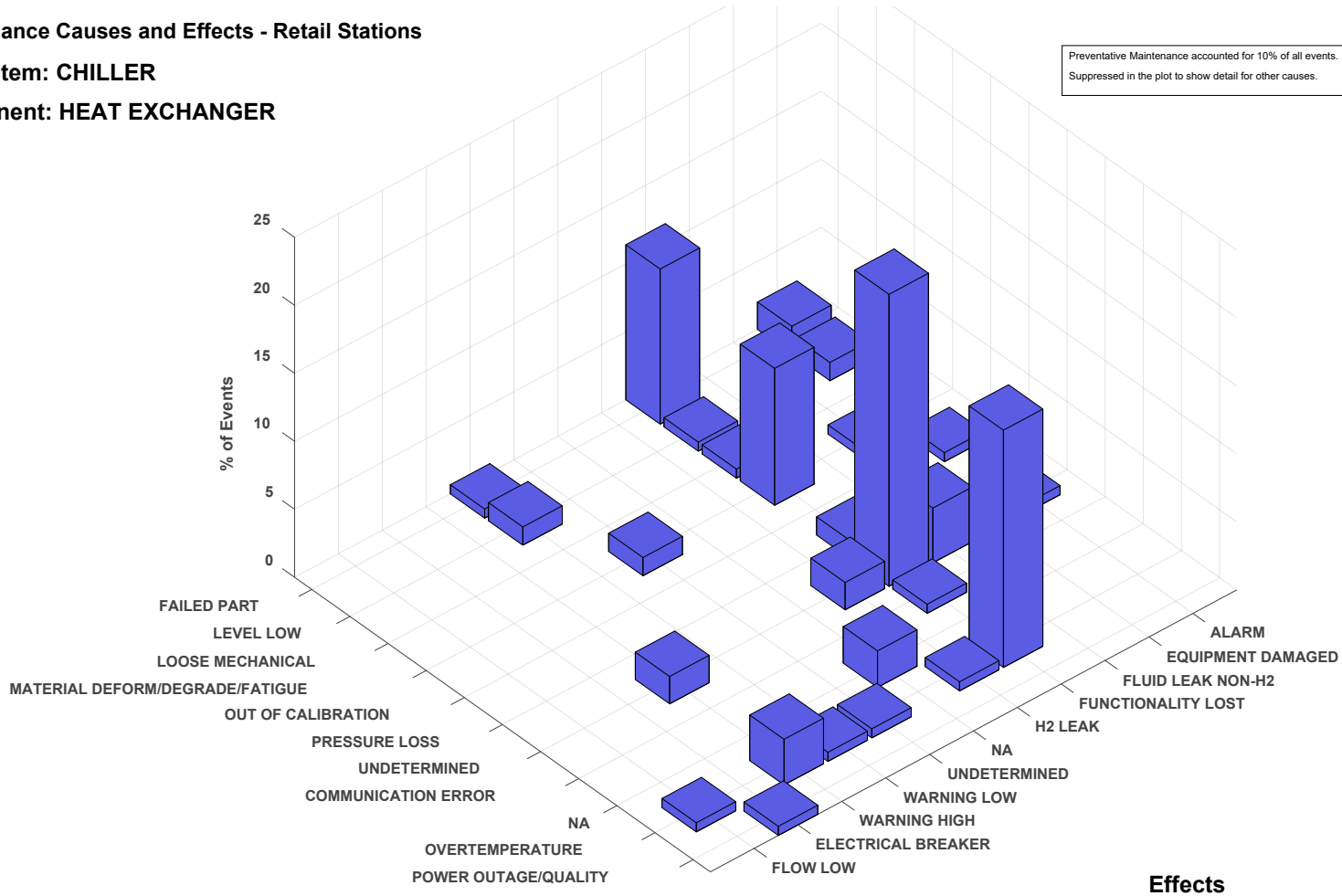

Causes

Effects



NREL cdpRETAIL\_infr\_65

Created: Jan-08-21 8:50 AM | Data Range: 2014Q3-2020Q2









## Maintenance Causes and Effects: Dispenser (Fitting)

### Maintenance Causes and Effects - Retail Stations

Subsystem: DISPENSER

Component: VALVE

Preventative Maintenance accounted for 6% of all events.  
Suppressed in the plot to show detail for other causes.

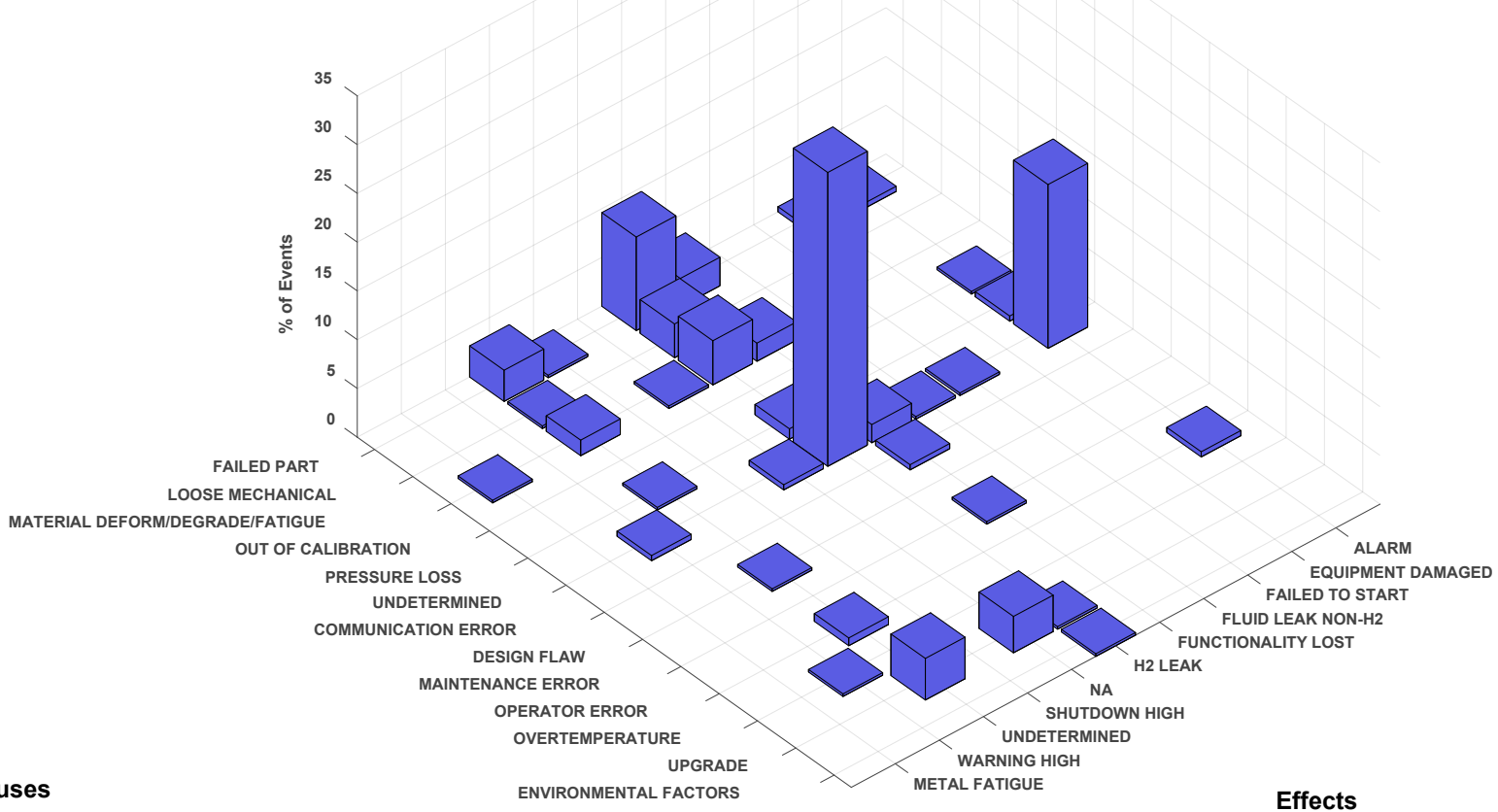

**Causes**

**Effects**



NREL cdpRETAIL\_infr\_69

Created: Jan-08-21 8:53 AM | Data Range: 2014Q3-2020Q2

# CDP-INFR-70

## Maintenance Causes and Effects: Compressor (Entire)

### Maintenance Causes and Effects - Retail Stations

Subsystem: COMPRESSOR

Component: ENTIRE

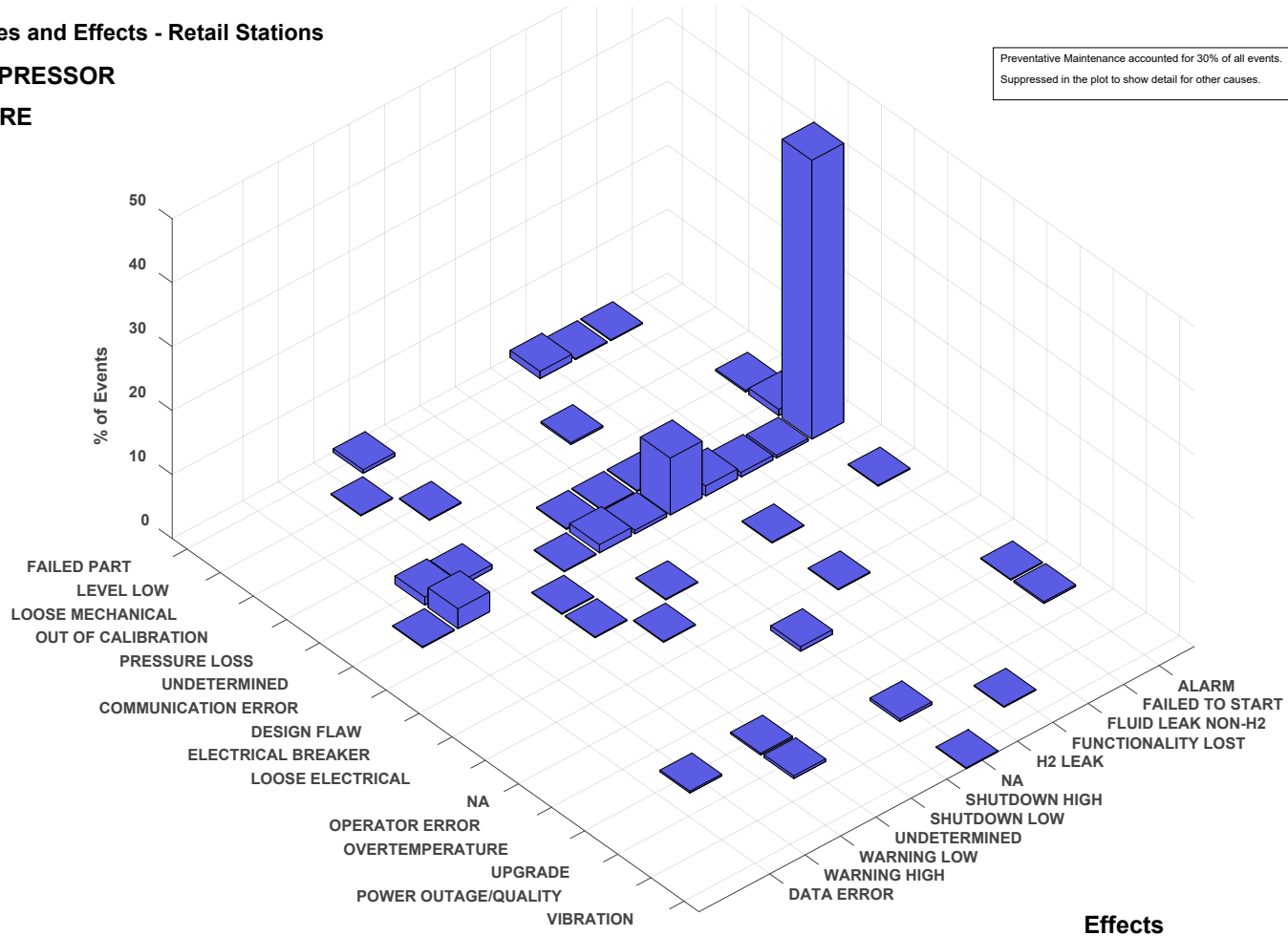

Causes

Effects



NREL cdpRETAIL\_infr\_70

Created: Jan-08-21 8:55 AM | Data Range: 2014Q3-2020Q2

# CDP-INFR-71

## Maintenance Causes and Effects: Compressor (Piston)

Maintenance Causes and Effects - Retail Stations

Subsystem: COMPRESSOR

Component: PISTON

Preventative Maintenance accounted for 5% of all events.  
Suppressed in the plot to show detail for other causes.

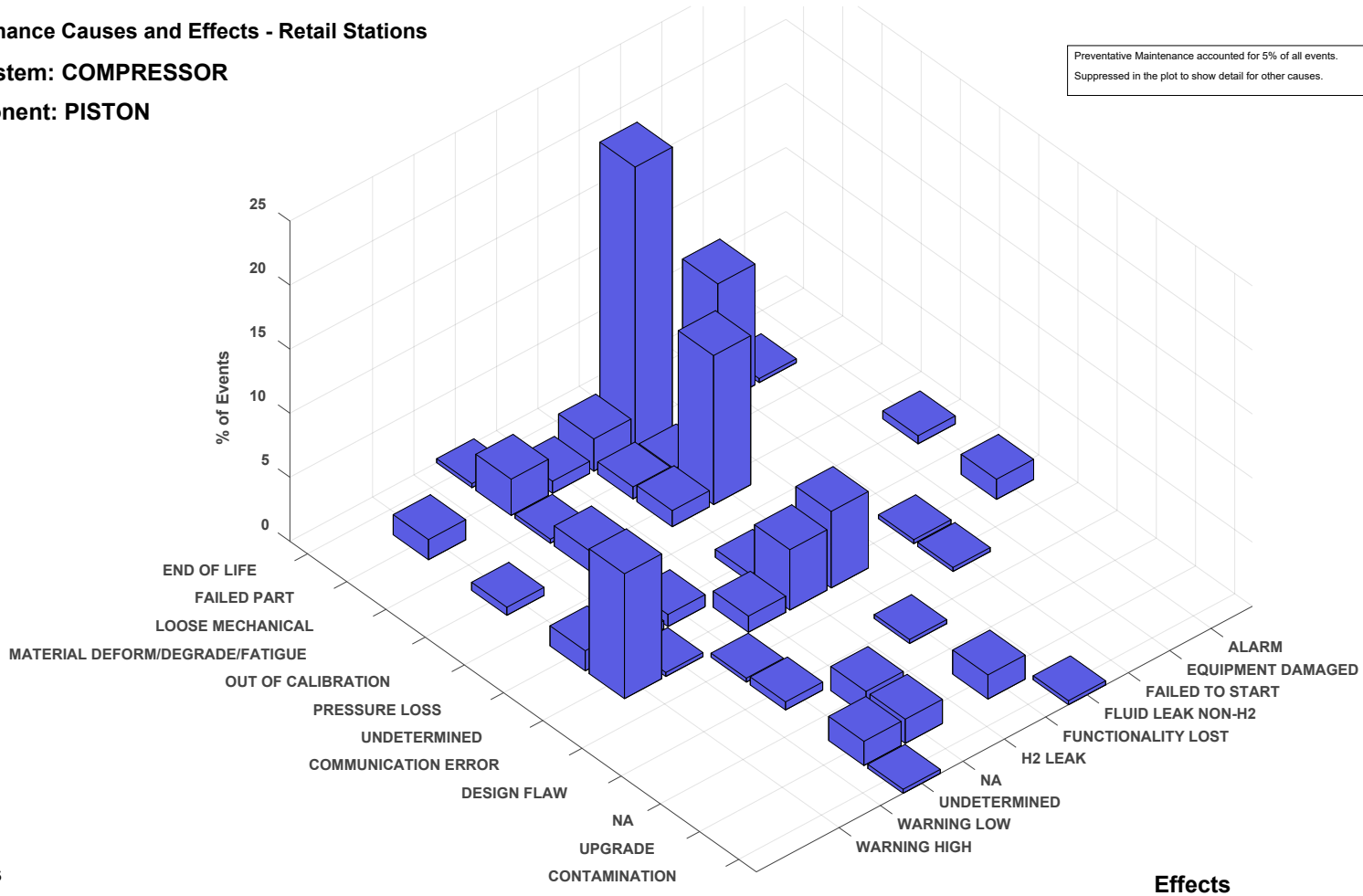

Causes

Effects



# CDP-INFR-72

## Maintenance Causes and Effects: Compressor (Valve)

### Maintenance Causes and Effects - Retail Stations

Subsystem: COMPRESSOR

Component: VALVE

Preventative Maintenance accounted for 3% of all events.  
Suppressed in the plot to show detail for other causes.

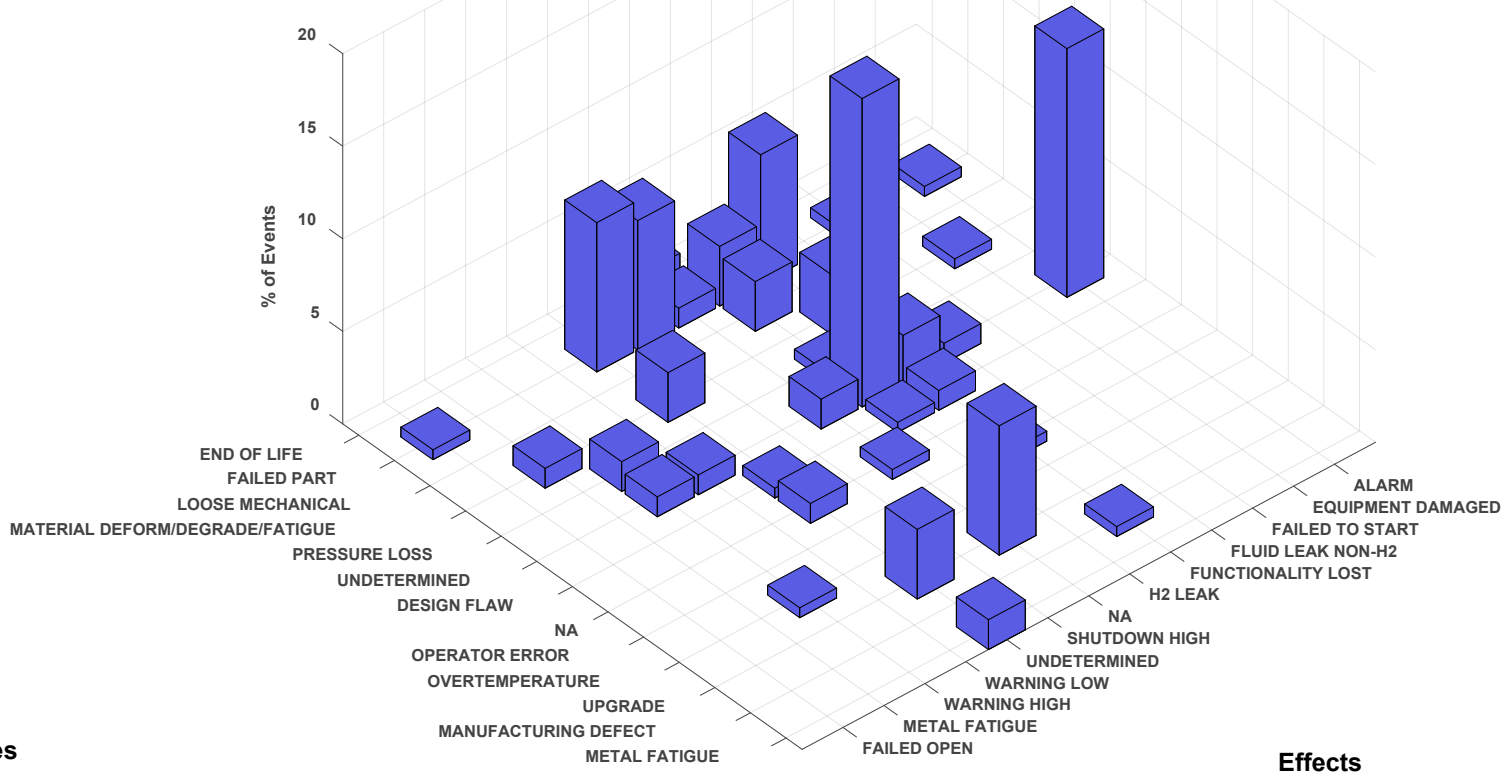

Causes

Effects



NREL cdpRETAIL\_infr\_72

Created: Jan-08-21 8:56 AM | Data Range: 2014Q3-2020Q2

# CDP-INFR-98

## Maintenance Word Cloud - Retail

### Maintenance Systems WordCloud - Retail Stations

2015: Max subsystem occurrence = 38

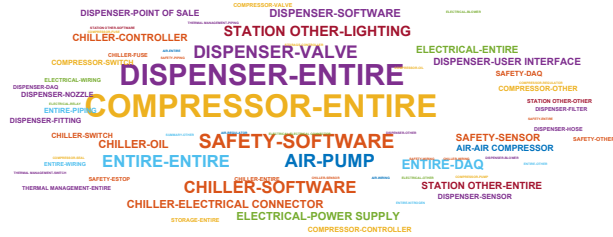

2016: Max subsystem occurrence = 248

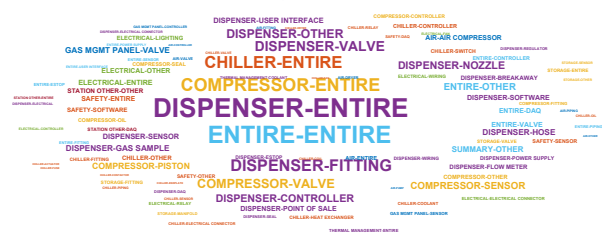

2017: Max subsystem occurrence = 375

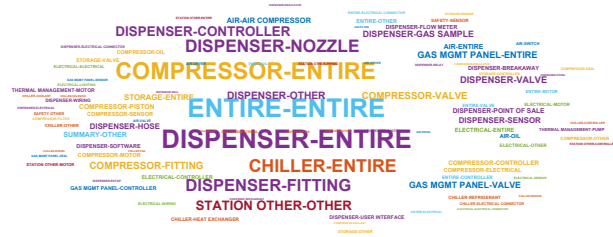

2018: Max subsystem occurrence = 375

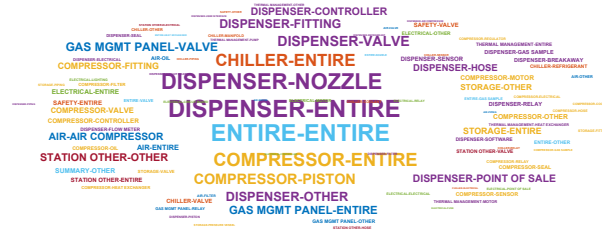

2019: Max subsystem occurrence = 433

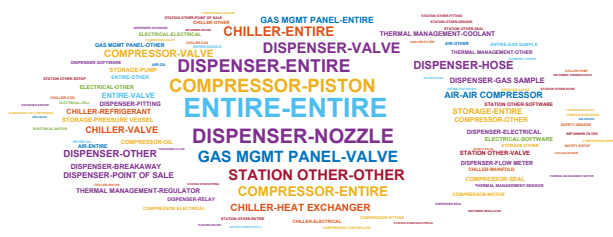

2020: Max subsystem occurrence = 388

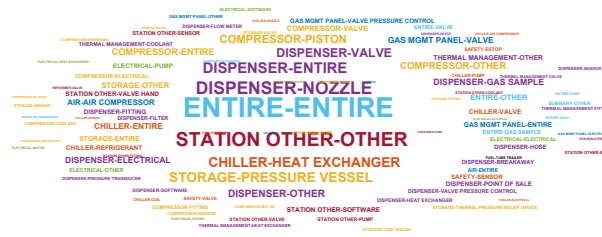

NREL cdpretail\_infr\_98

Created: Jan-21-21 1:17 PM | Data Range: 2014Q3-2020Q2



Performance

---

# CDP-INFR-01

## Hydrogen Dispensed by Quarter

Hydrogen Dispensed By Quarter - Retail Stations

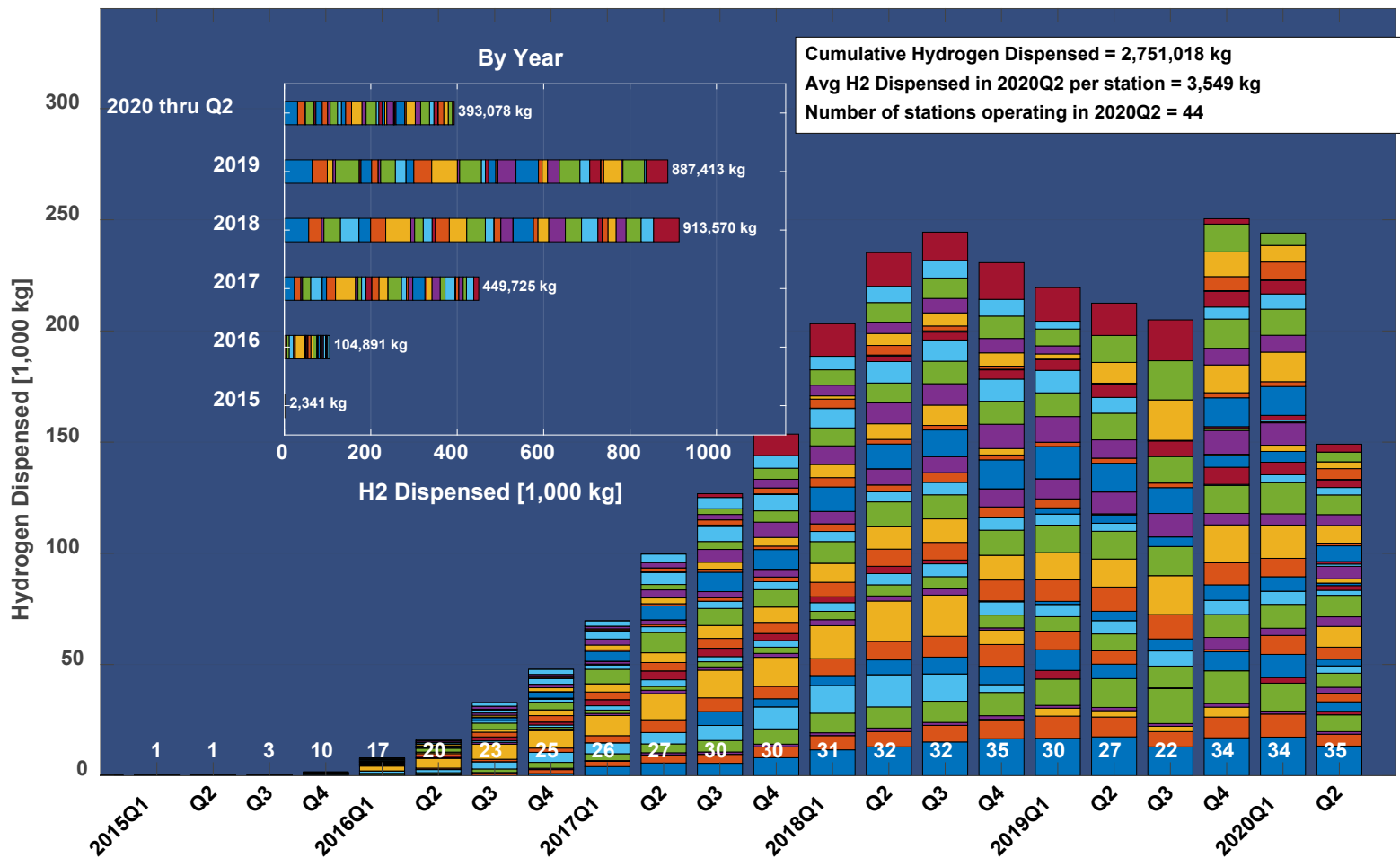

Note: Colors represent individual stations. Station count is number at bottom of bar.

# CDP-INFR-58 Hydrogen Fills by Quarter

## Hydrogen Fills by Quarter - Retail Stations

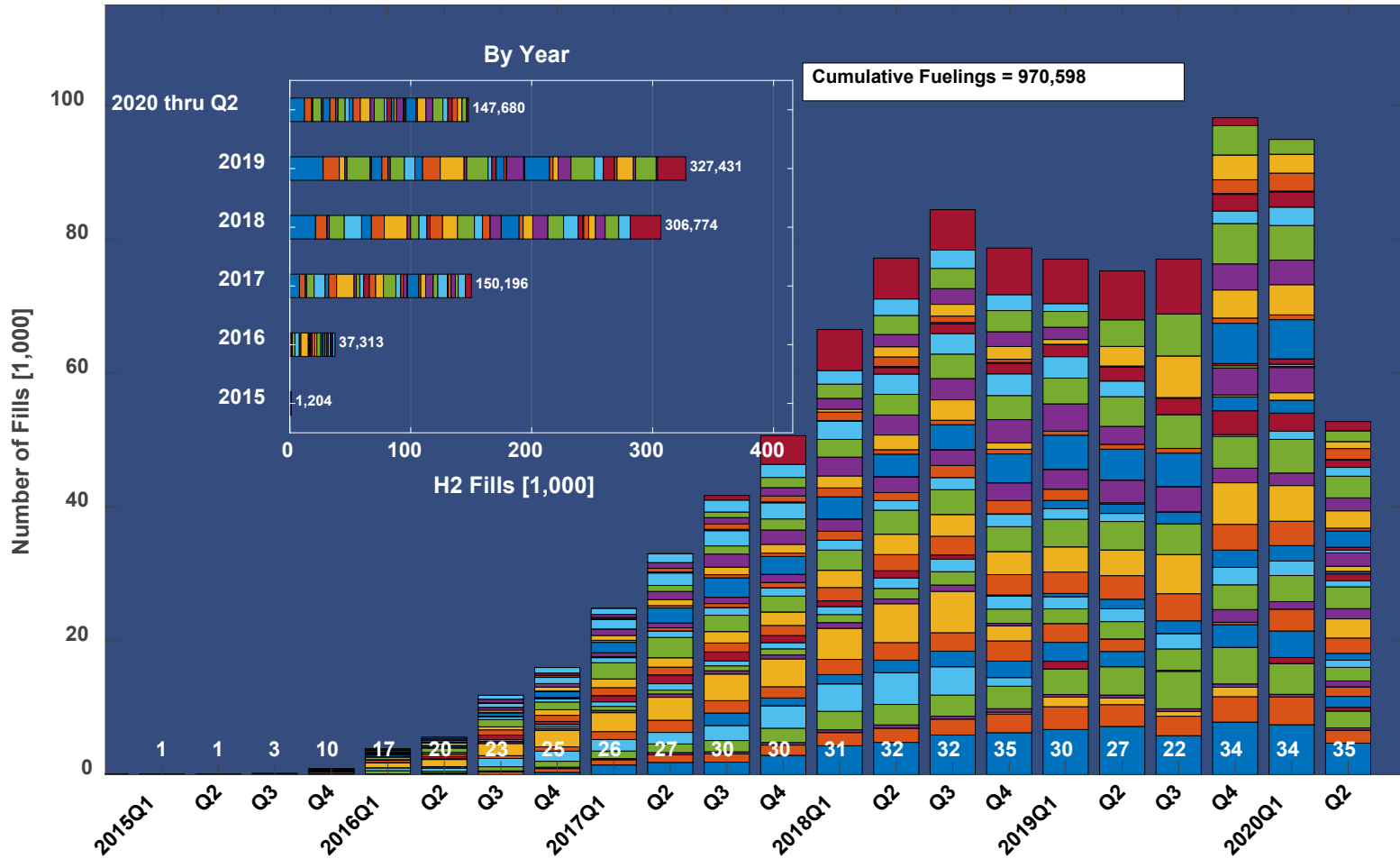

NREL cdpRETAIL\_infr\_58  
Created: Nov-13-20 6:46 PM | Data Range: 2014Q3-2020Q2

Note: Colors represent individual stations. Station count is number at bottom of bar.

# CDP-INFR-81

## H2 Dispensed by Region

Hydrogen Dispensed By Region - Retail Stations

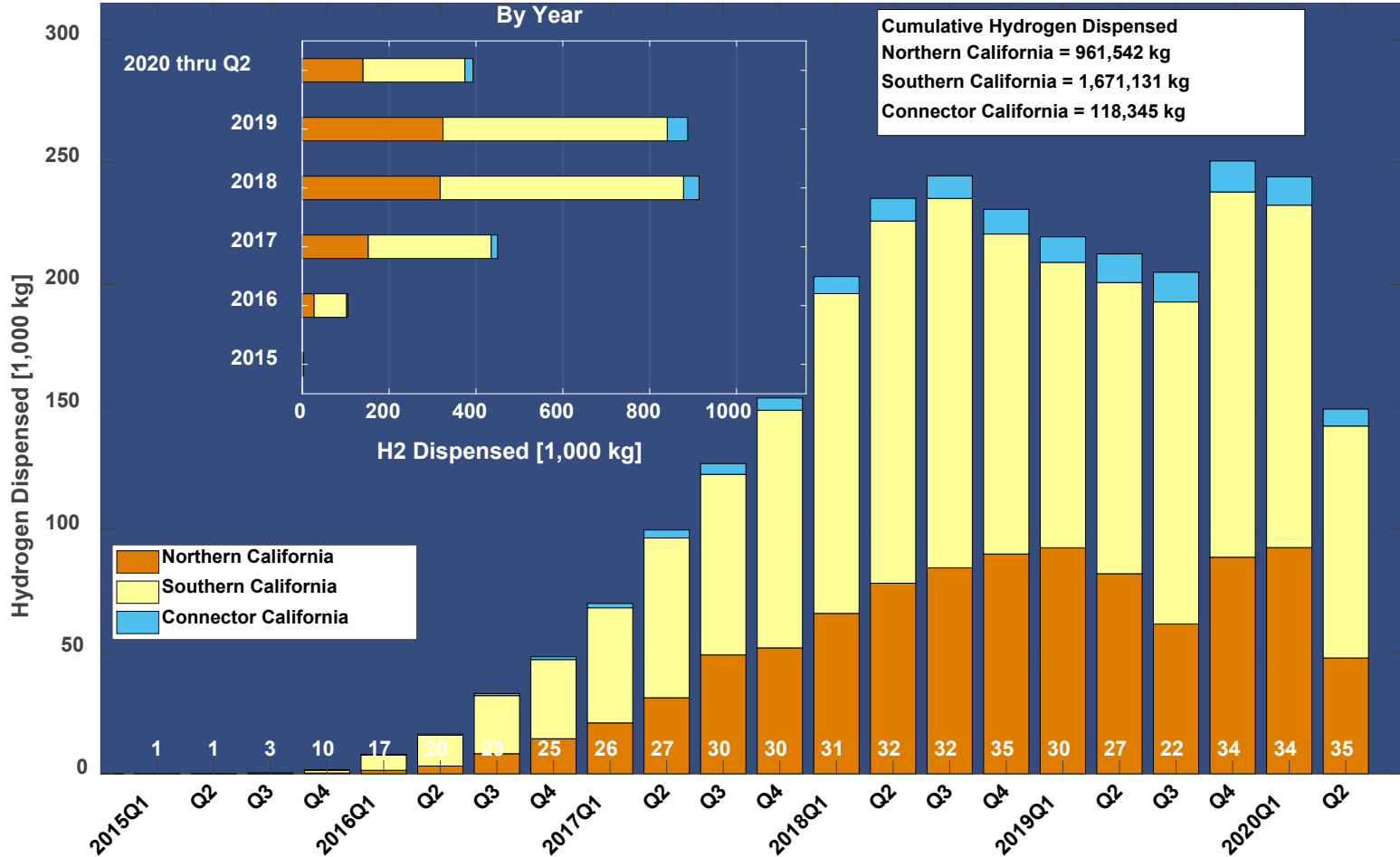

Note: Station count is number at bottom of bar.



NREL cdpRETAIL\_infr\_81

Created: Oct-29-20 4:41 PM | Data Range: 2014Q3-2020Q2

## Hydrogen Dispensed By Quarter and Station Type- Retail Stations

Hydrogen Dispensed By Quarter and StationType - Retail Stations

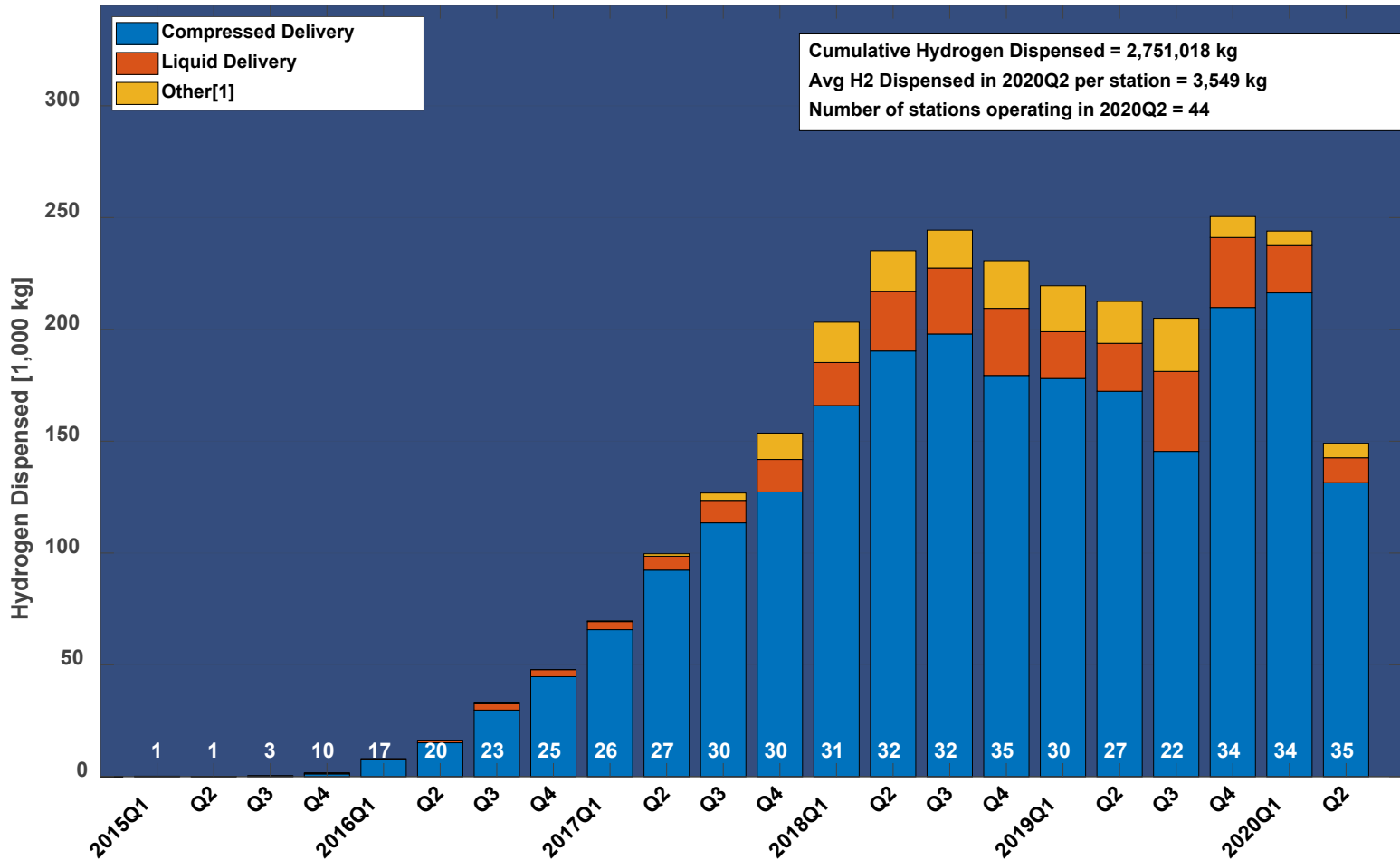

Note: Stations reporting data count is number at bottom of bar.

[1] Other includes pipeline and stations with multiple hydrogen sources.

# CDP-INFR-02

## Histogram of Fueling Rates

Histogram of Fueling Rates

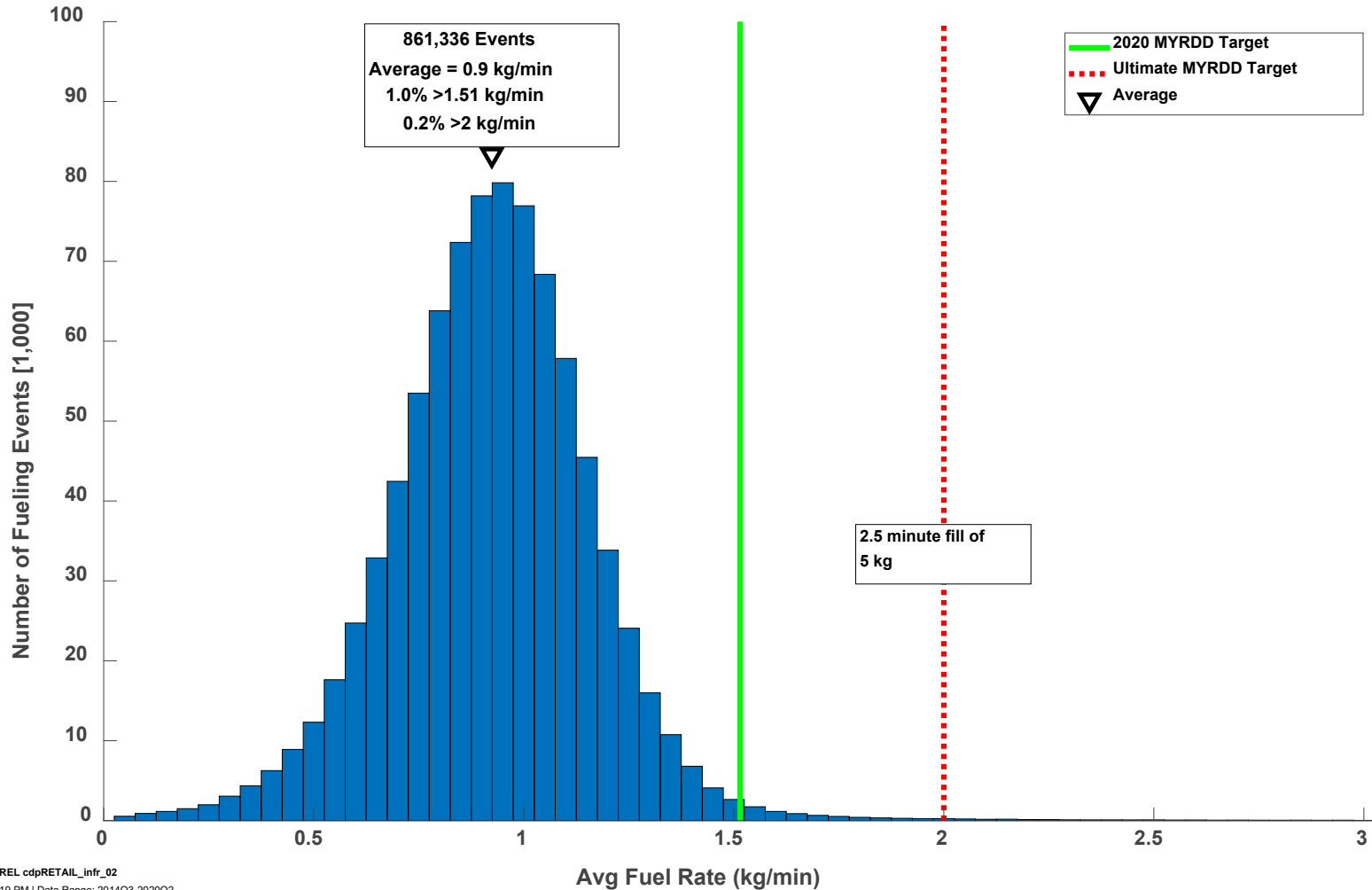

NREL cdpRETAIL\_infr\_02

Created: Oct-30-20 4:19 PM | Data Range: 2014Q3-2020Q2

# CDP-INFR-03

## Histogram of Fueling Times

Histogram of Fueling Times

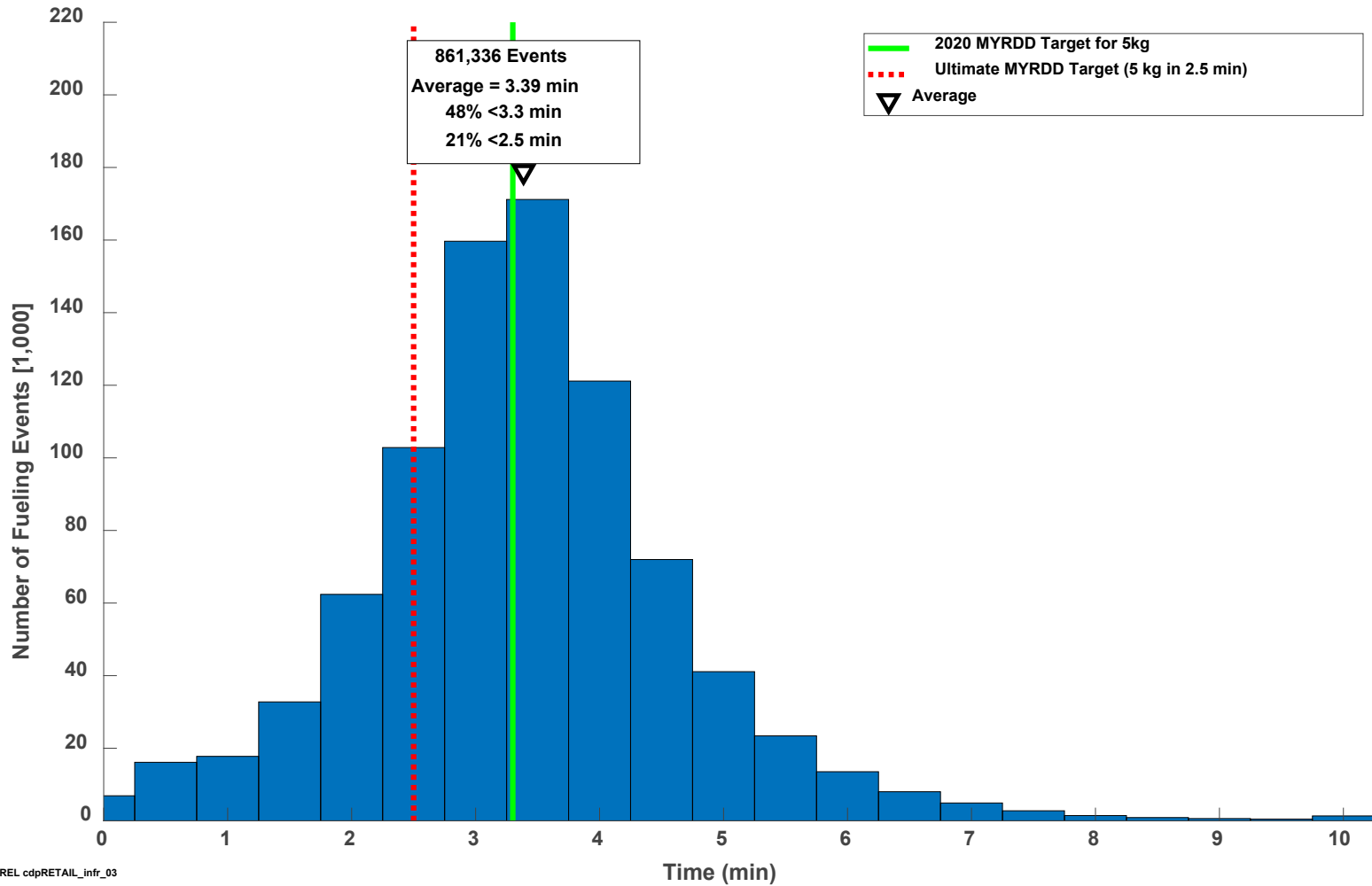

NREL cdpRETAIL\_infr\_03

Created: Nov-13-20 10:39 PM | Data Range: 2014Q3-2020Q2

# CDP-INFR-04

## Histogram of Fueling Amounts

Histogram of Fueling Amounts

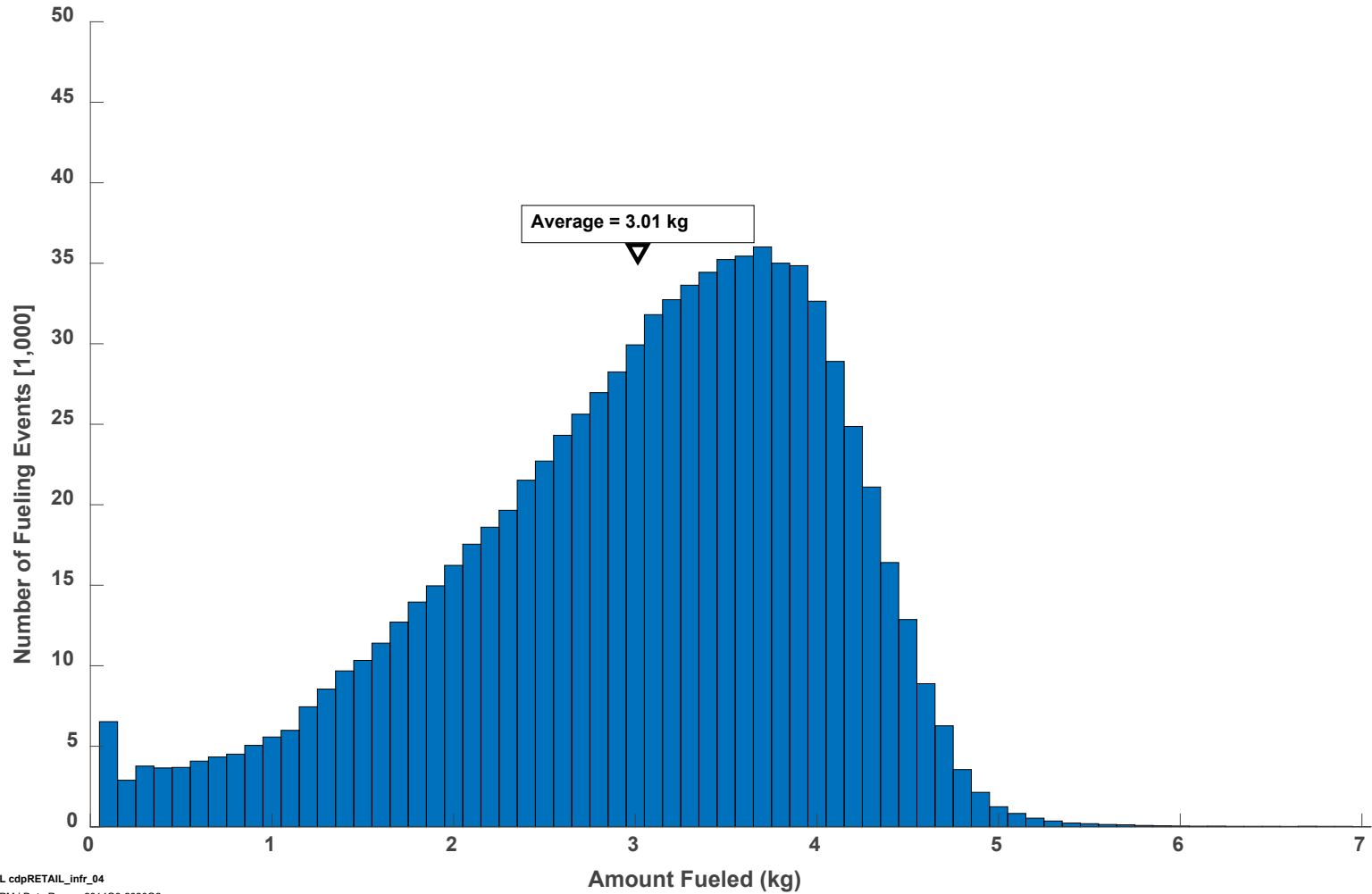



# CDP-INFR-08

## Time Between Fueling

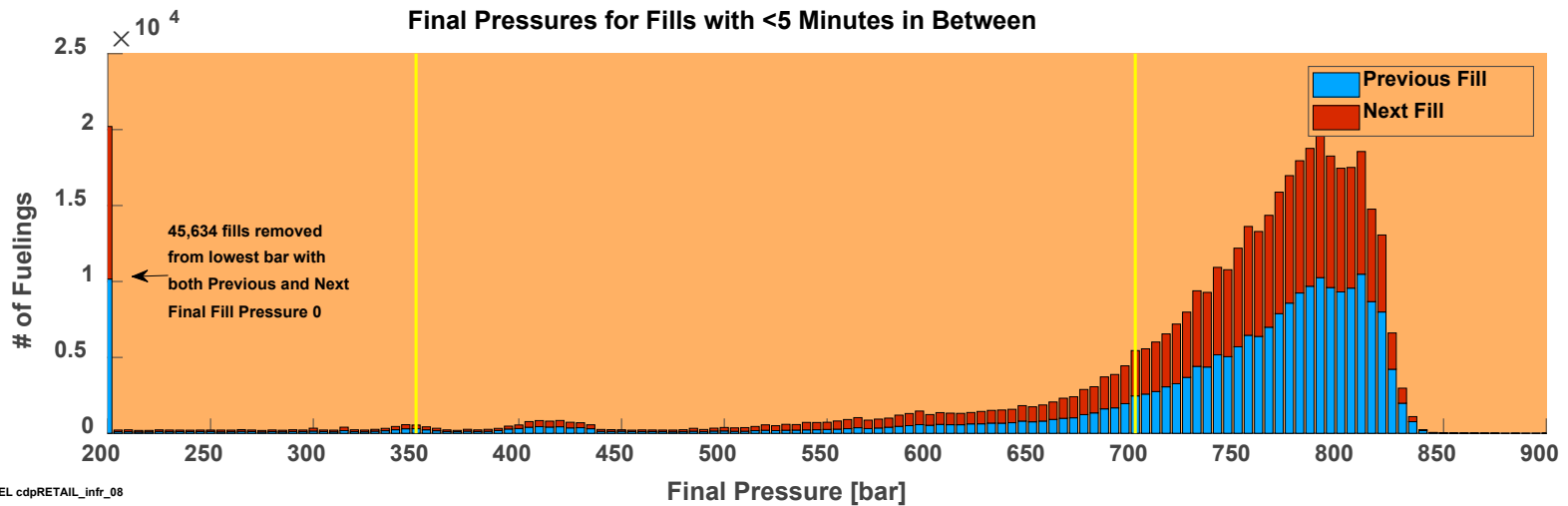
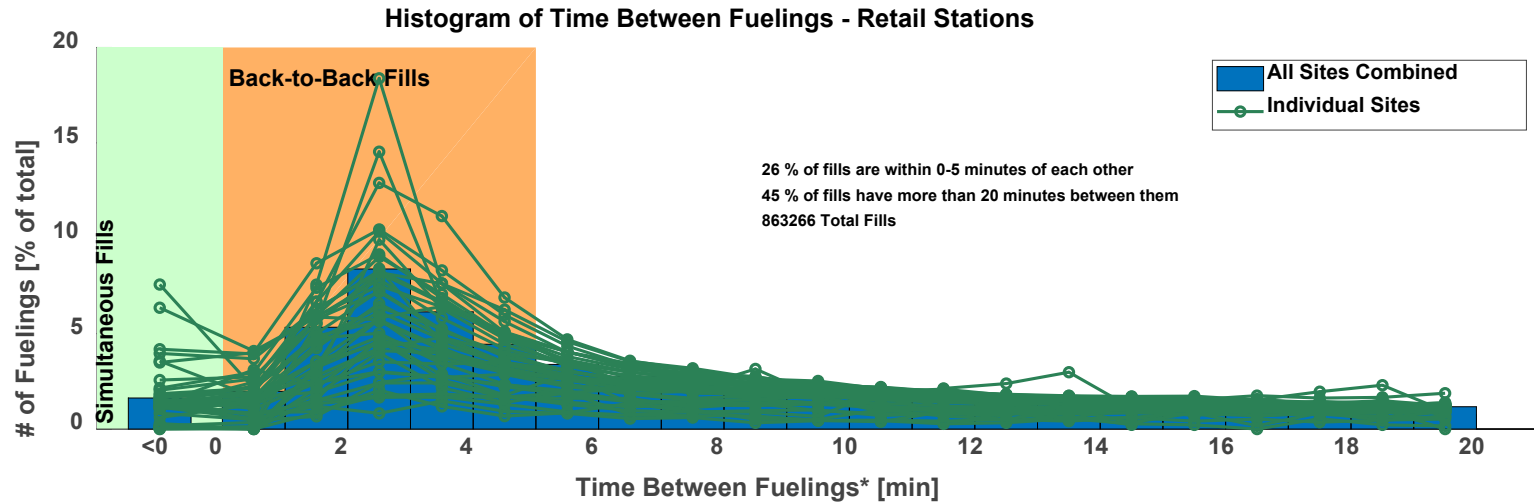

# CDP-INFR-09

## Fueling Final Pressures

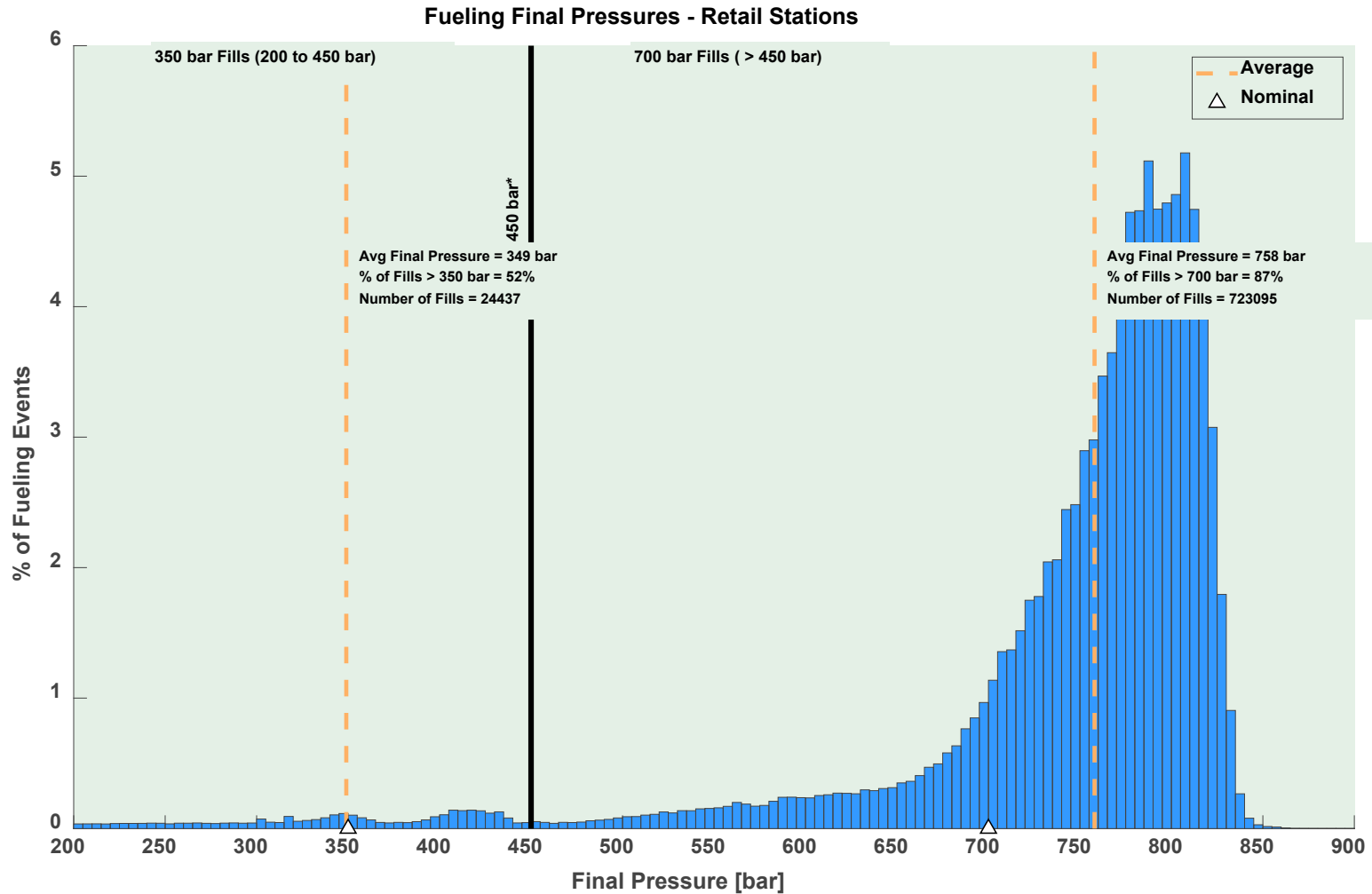

NREL cdpRETAIL\_infr\_09

Created: Oct-29-20 11:31 PM | Data Range: 2014Q3-2020Q2

\*The line at 450 bar separates 350 bar fills from 700 bar fills. It is slightly over the allowable 125% of nominal pressure (437.5 bar) from SAE J2601.

# CDP-INFR-12

## Fueling Rates 350 bar vs. 700 bar

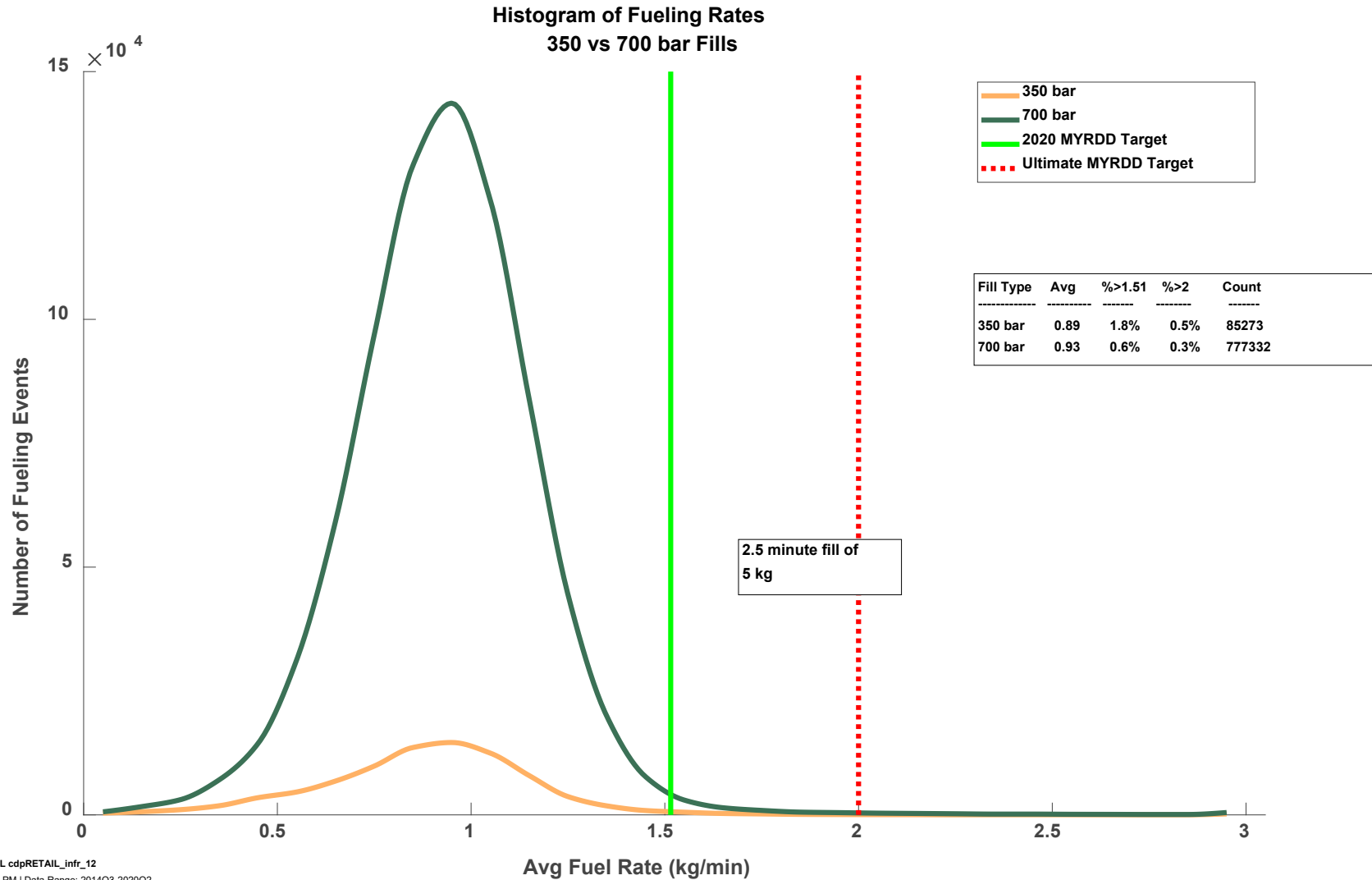

# CDP-INFR-90

## Hydrogen Dispensed by Quarter and Pressure

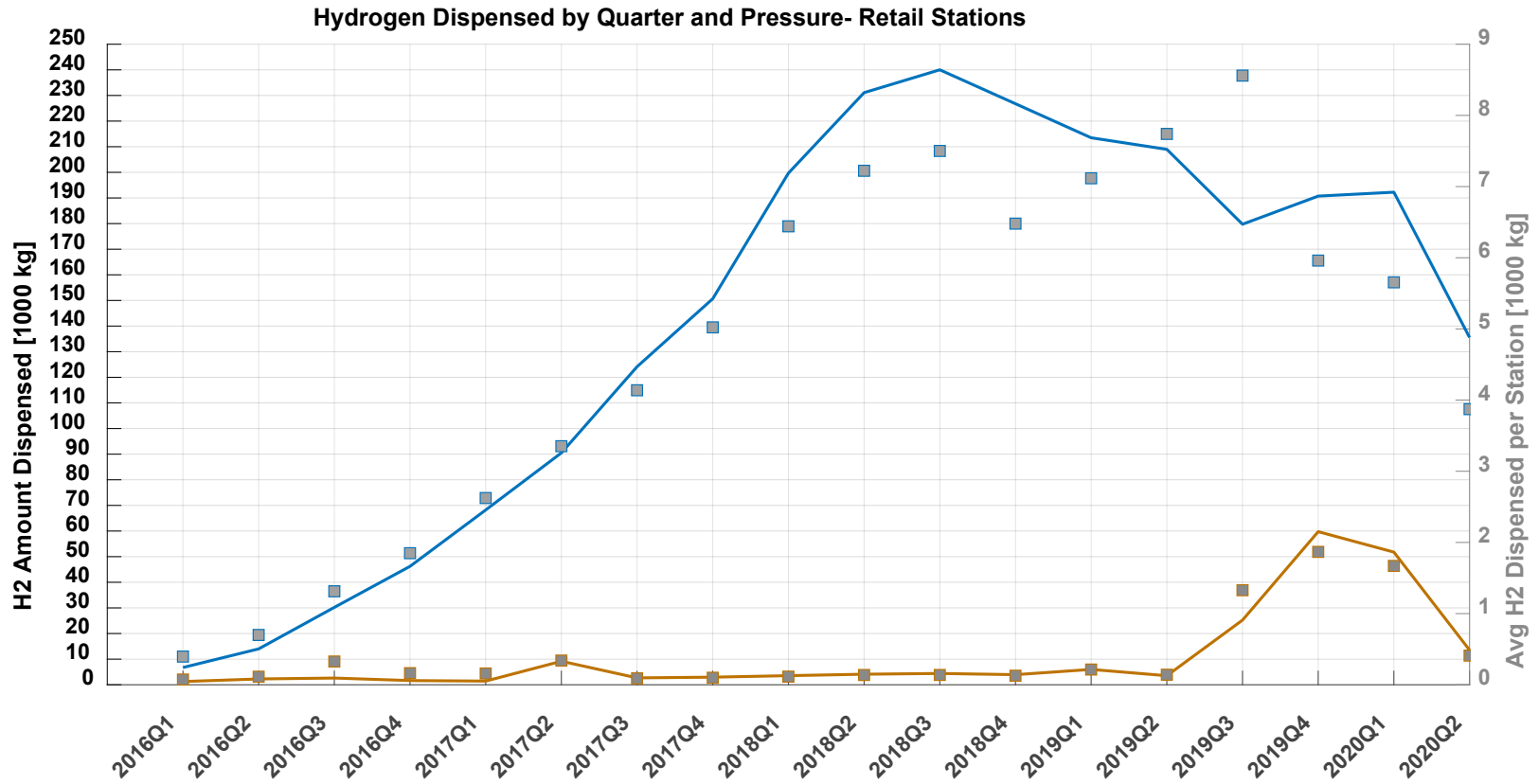

# CDP-INFR-13

## Number of Fueling Events per Hour

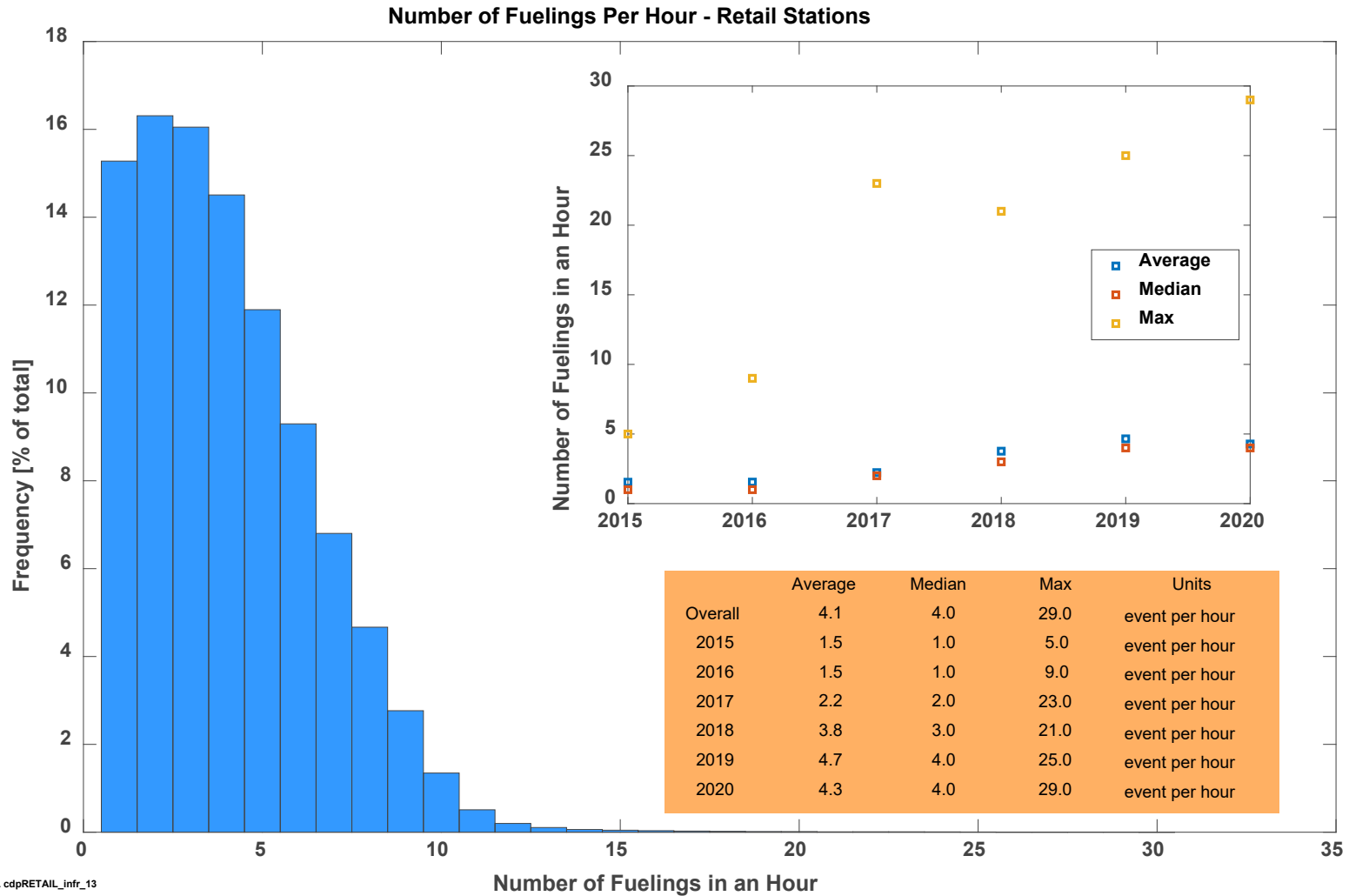

# CDP-INFR-14

## Hydrogen Dispensed per Hour

Hydrogen Dispensed Per Hour - Retail Stations

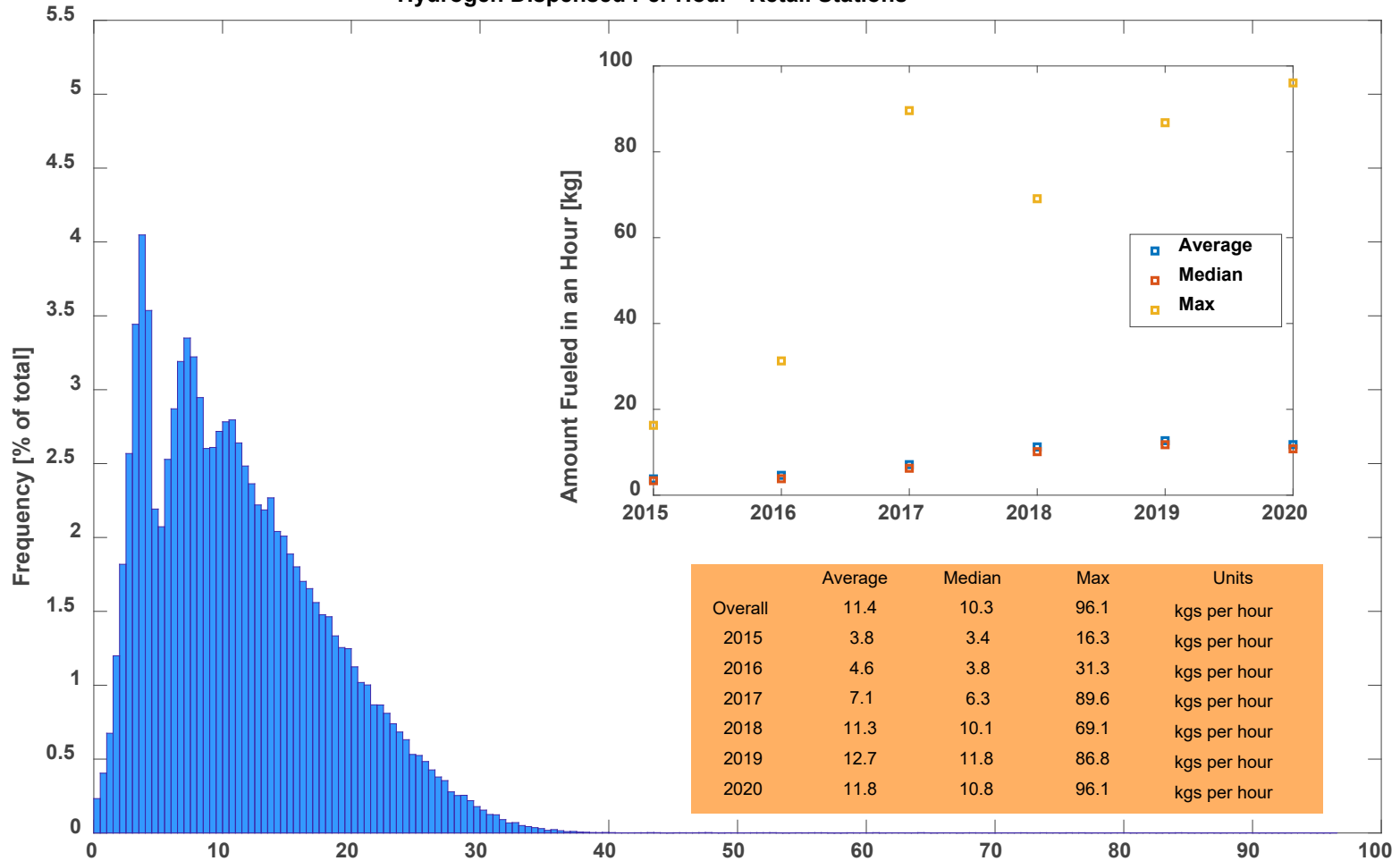

# CDP-INFR-15

## Number of Fills by Time of Day

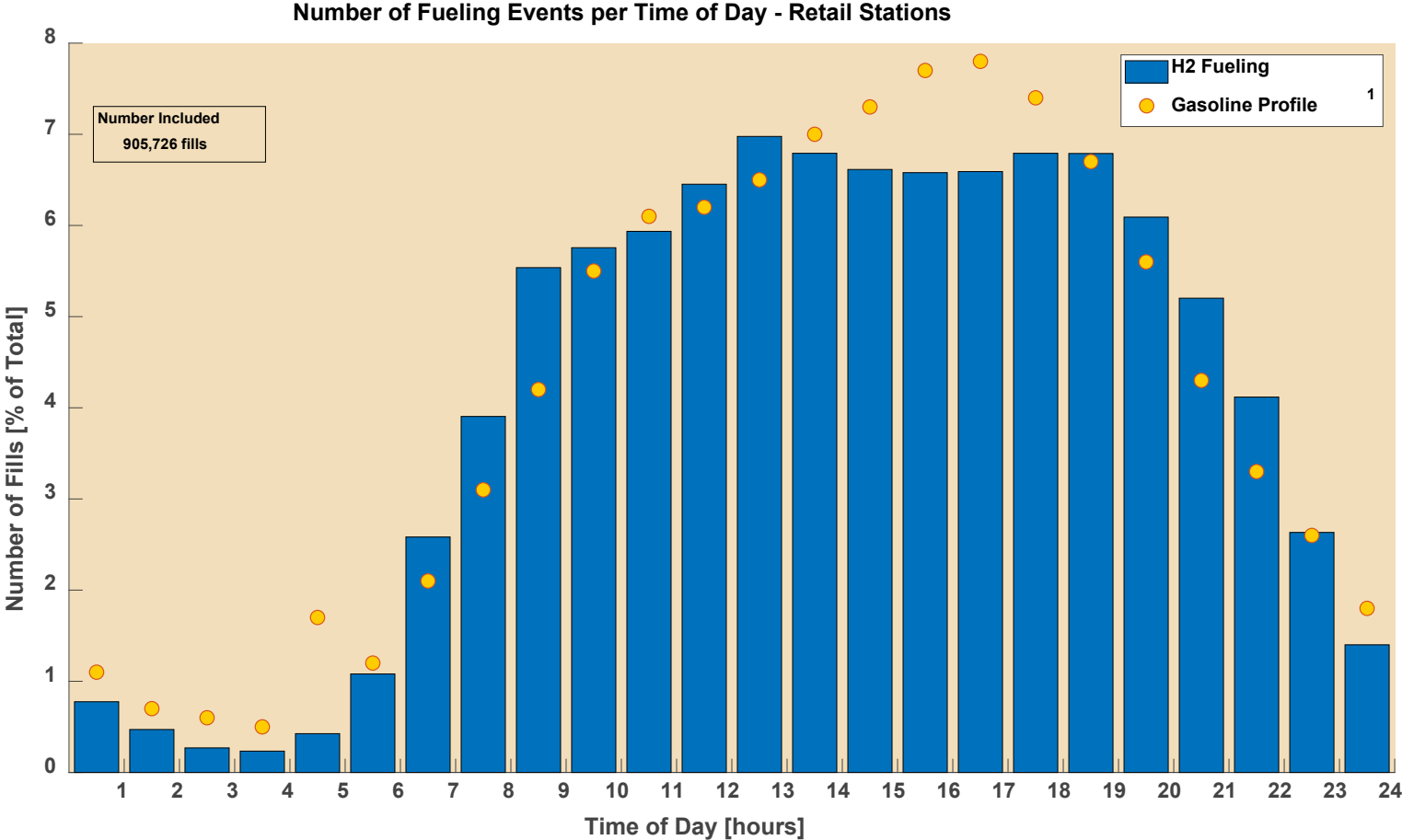

1. Friday Chevron profile "Hydrogen Delivery Infrastructure Options Analysis", T. Chen, 2008.

# CDP-INFR-16

## Fueling Amounts per Time of Day

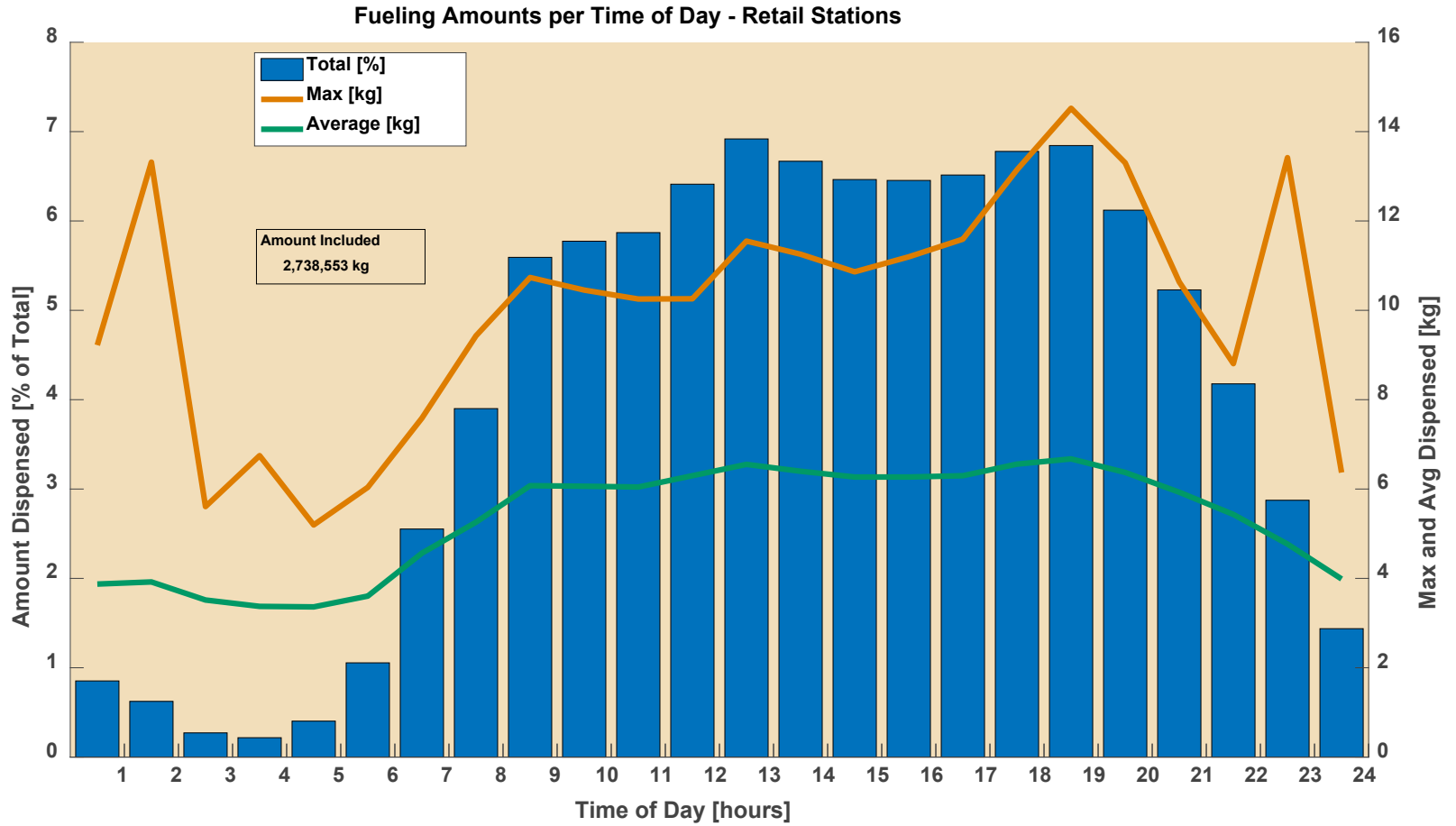



# CDP-INFR-88a Connector/Destination Stations Fueling Profile by Day and Hour

Fueling Amounts by Day and Hour - Retail Stations - Connector/Destination California

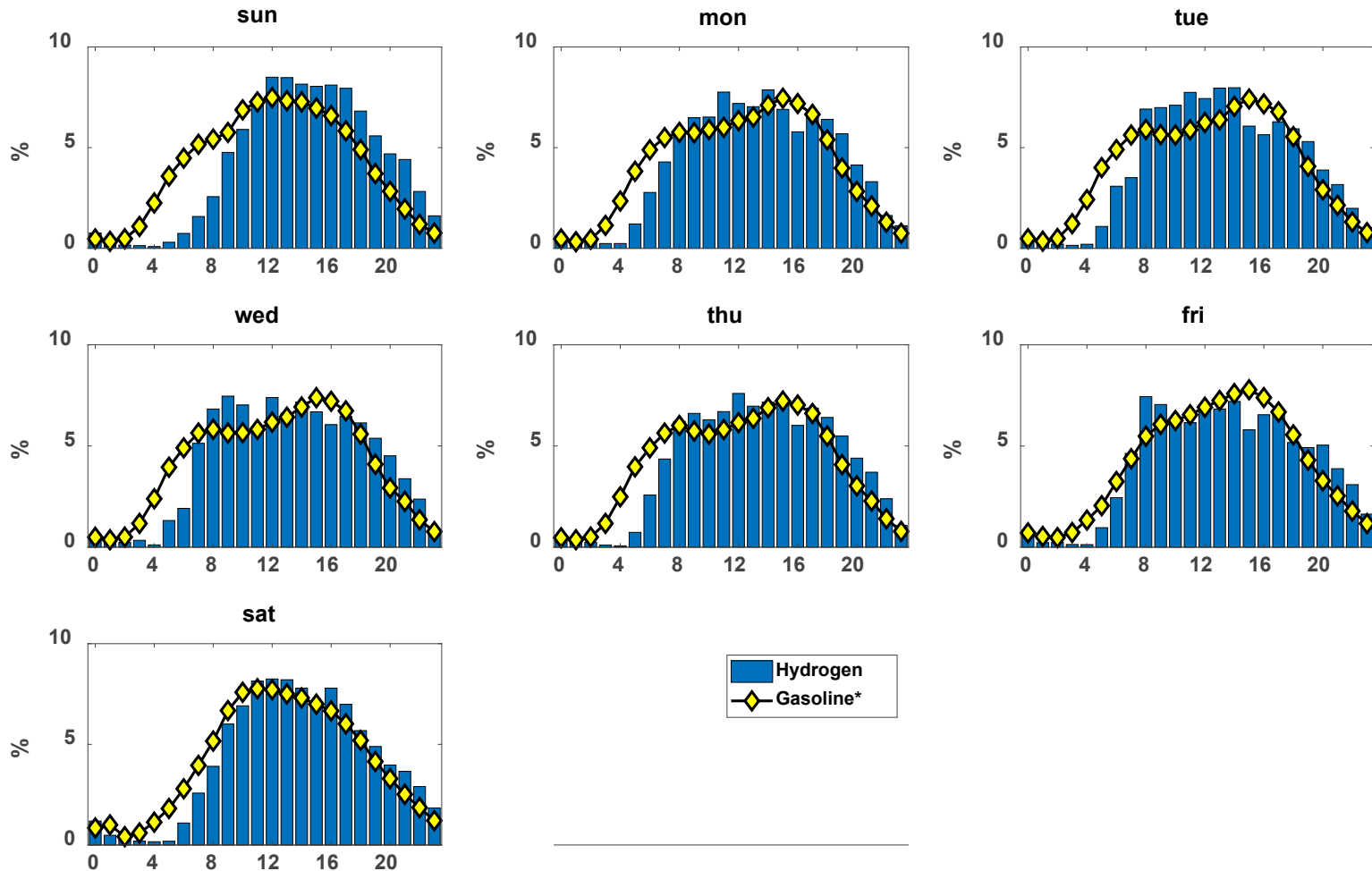

NREL cdpRETAIL\_infr\_88a

Created: Nov-13-20 4:51 PM | Data Range: 2014Q3-2020Q2

\*Chevron gasoline profile "Hydrogen Delivery Infrastructure Options Analysis", T. Chen, 2008.

# CDP-INFR-88b Northern California Fueling Profile by Day and Hour

Fueling Amounts by Day and Hour - Retail Stations - Northern California

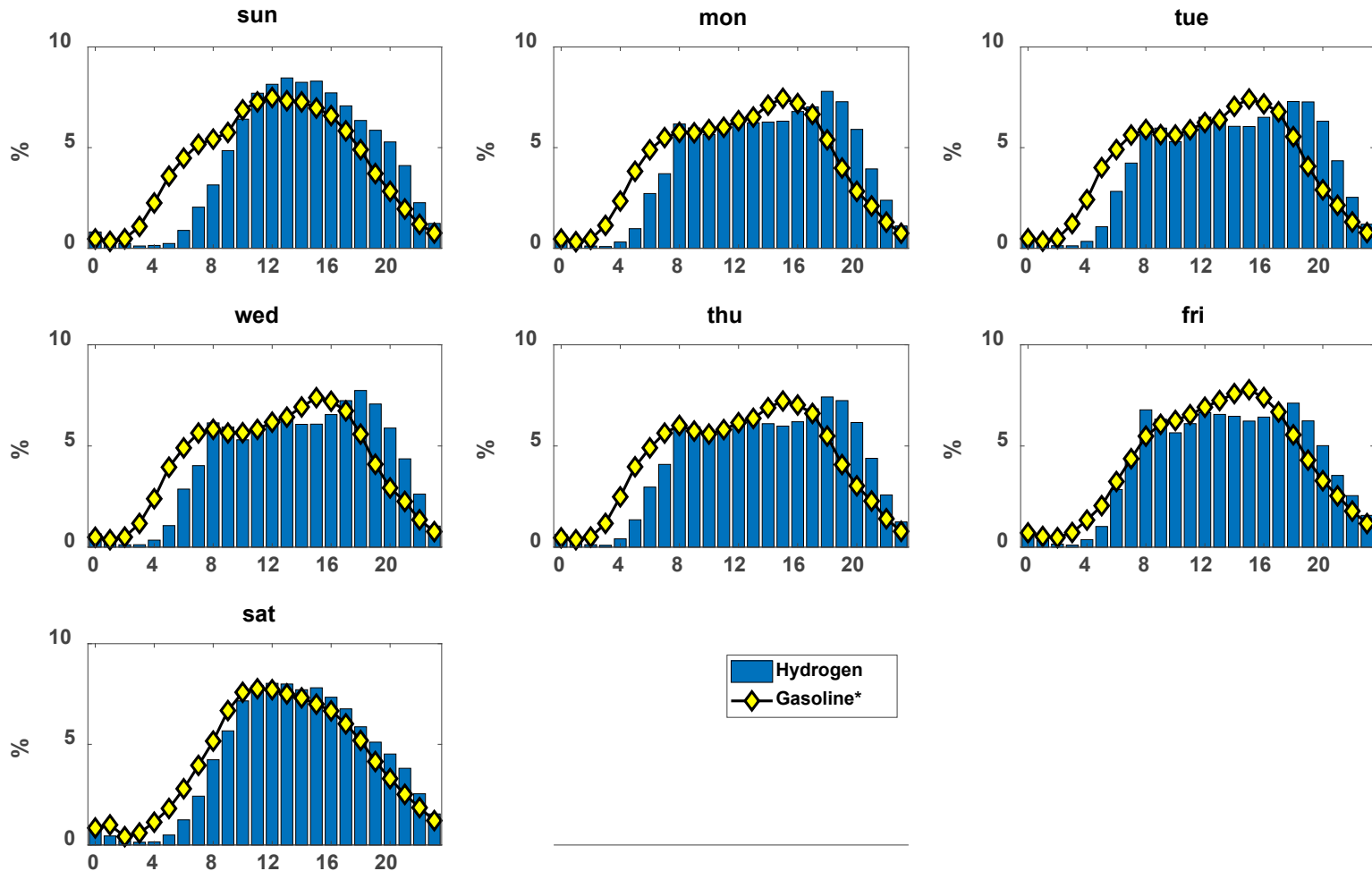

NREL cdpRETAIL\_infr\_88b

Created: Nov-13-20 4:51 PM | Data Range: 2014Q3-2020Q2

\*Chevron gasoline profile "Hydrogen Delivery Infrastructure Options Analysis", T. Chen, 2008.

# CDP-INFR-88c Southern California Fueling Profile by Day and Hour

Fueling Amounts by Day and Hour - Retail Stations - Southern California

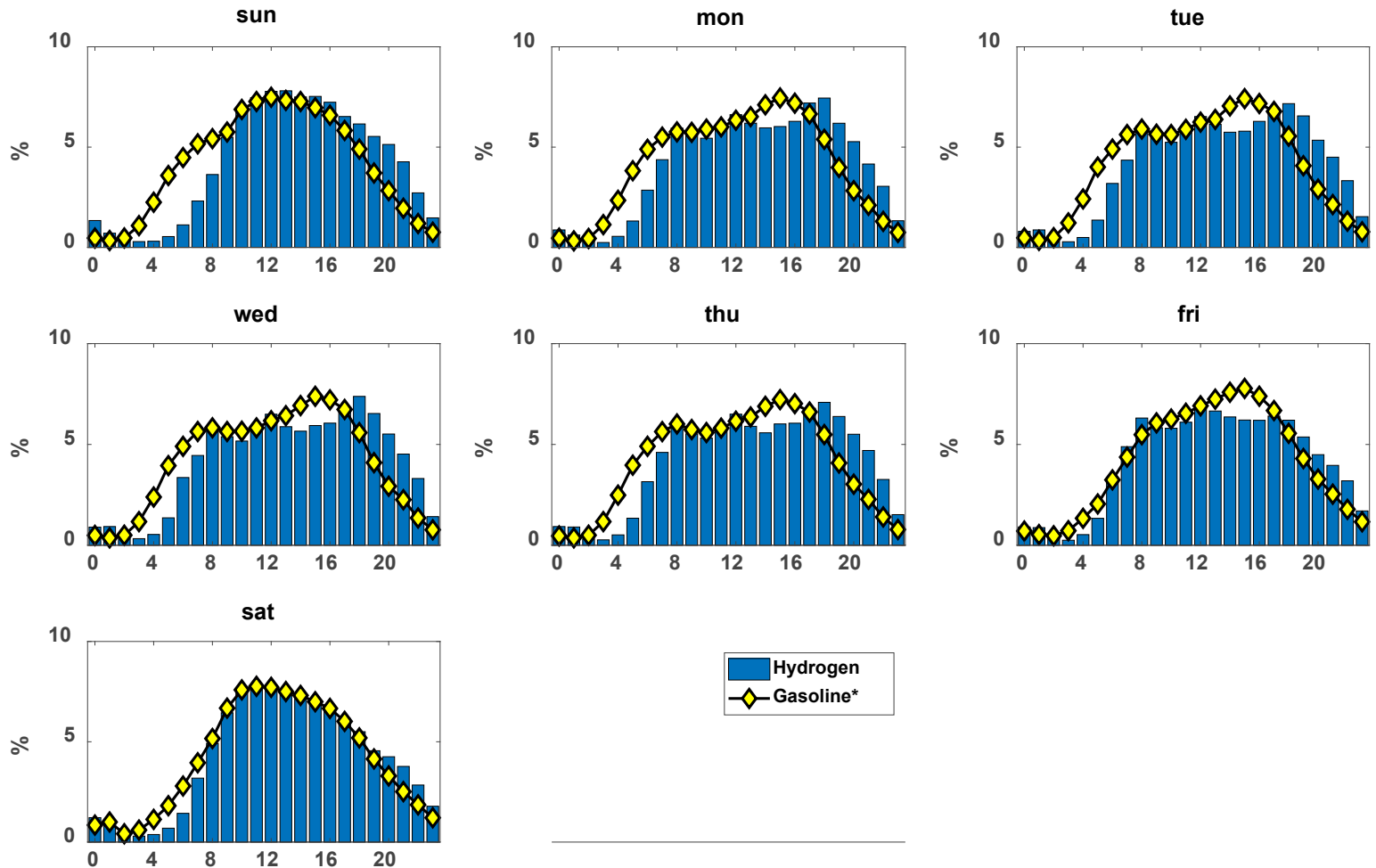

NREL cdpRETAIL\_infr\_88c

Created: Nov-13-20 4:51 PM | Data Range: 2014Q3-2020Q2

\*Chevron gasoline profile "Hydrogen Delivery Infrastructure Options Analysis", T. Chen, 2008.

# CDP-INFR-91

## Missed Fuel Opportunity

Missed Fuel Opportunity during Q1 of 2020 for 35 stations (29,109 kg)

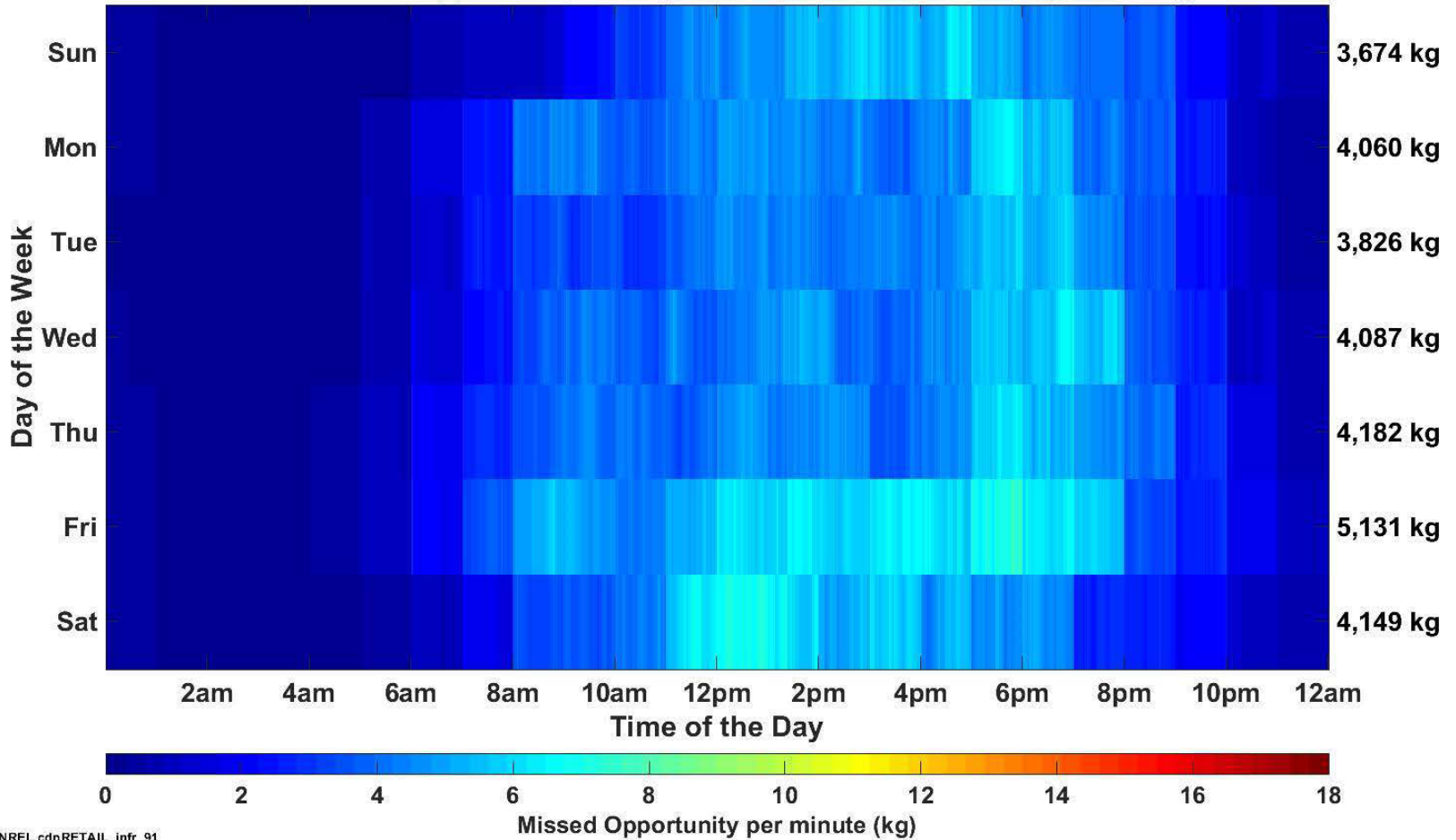

NREL cdpRETAIL\_infr\_91

Created: Jan-09-21 11:27 AM | Data Range: 2013Q4-2020Q2

\*The minute fill profile was taken as an average from an hourly total.

# CDP-INFR-91

## Missed Fuel Opportunity

Missed Fuel Opportunity during Q2 of 2020 for 35 stations (10,357 kg)

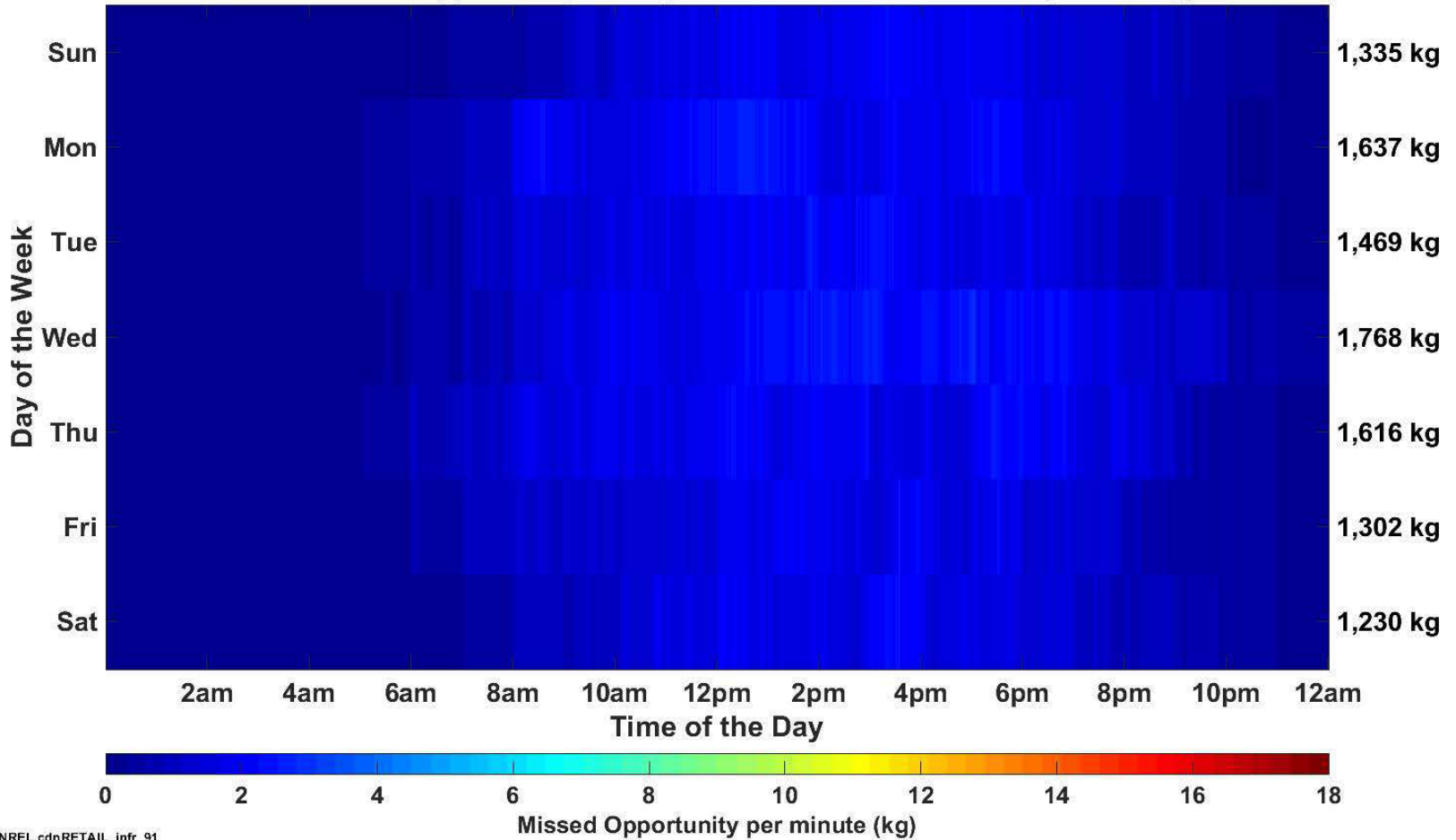

NREL cdpRETAIL\_infr\_91

Created: Jan-09-21 11:31 AM | Data Range: 2013Q4-2020Q2

\*The minute fill profile was taken as an average from an hourly total.

# CDP-INFR-91

## Missed Fuel Opportunity

Missed Fuel Opportunity during Q3 of 2020 for 35 stations (14,885 kg)

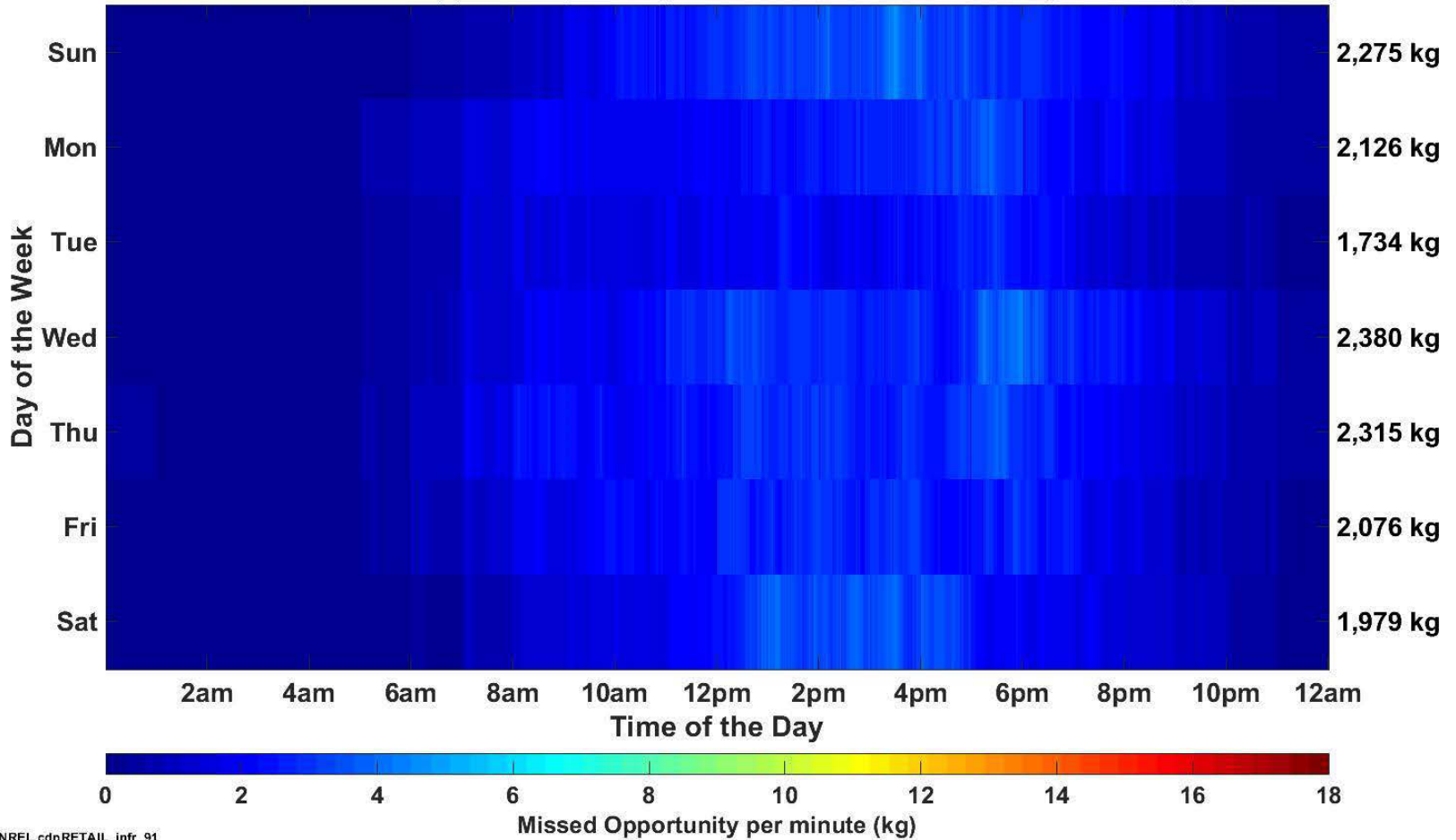

NREL cdpRETAIL\_infr\_91

Created: Jan-09-21 11:35 AM | Data Range: 2013Q4-2020Q2

\*The minute fill profile was taken as an average from an hourly total.

# CDP-INFR-91

## Missed Fuel Opportunity

Missed Fuel Opportunity during Q4 of 2020 for 35 stations (33,150 kg)

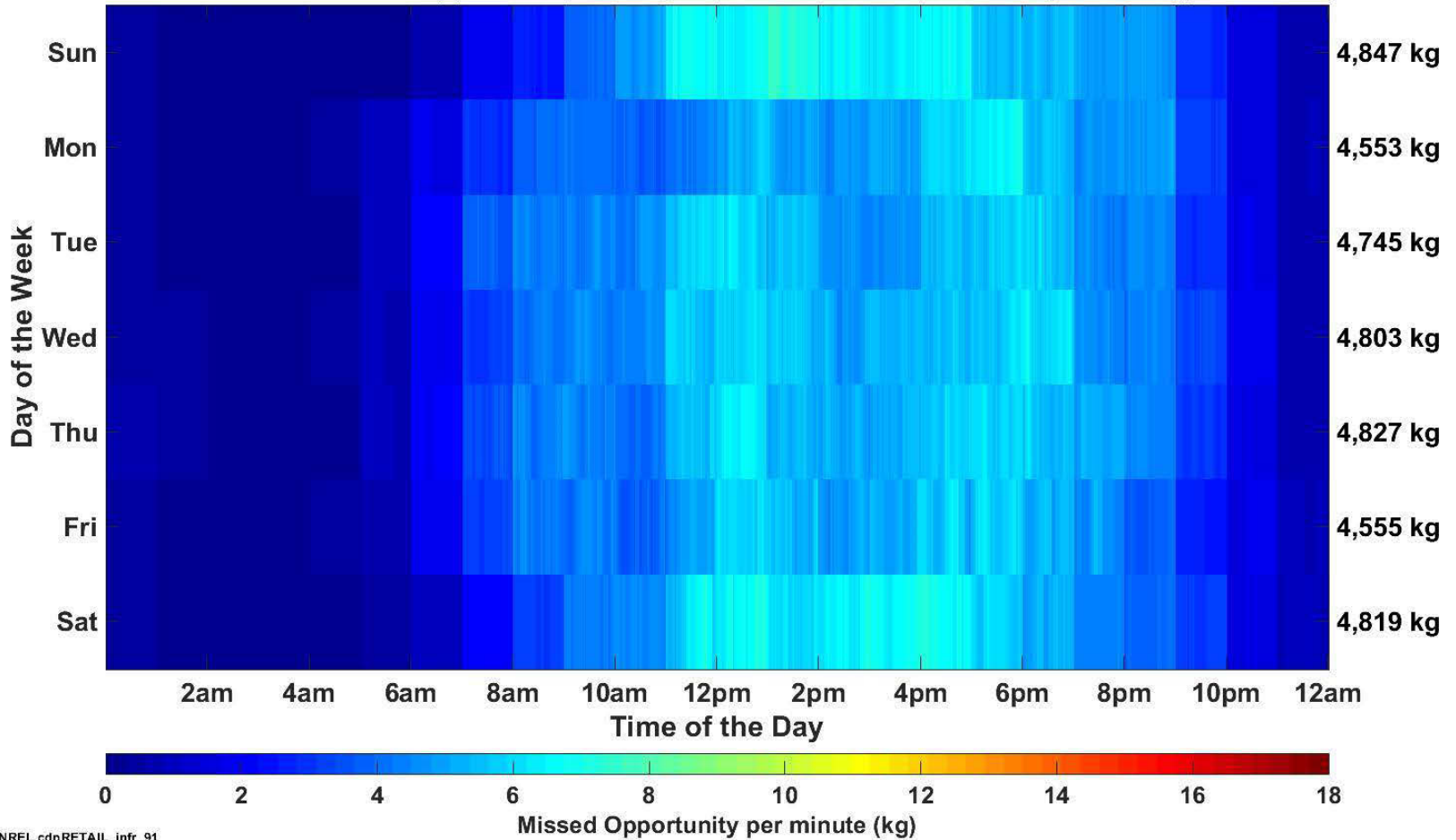

NREL cdpRETAIL\_infr\_91

Created: Jan-09-21 11:40 AM | Data Range: 2013Q4-2020Q2

\*The minute fill profile was taken as an average from an hourly total.

# CDP-INFR-91

## Missed Fuel Opportunity

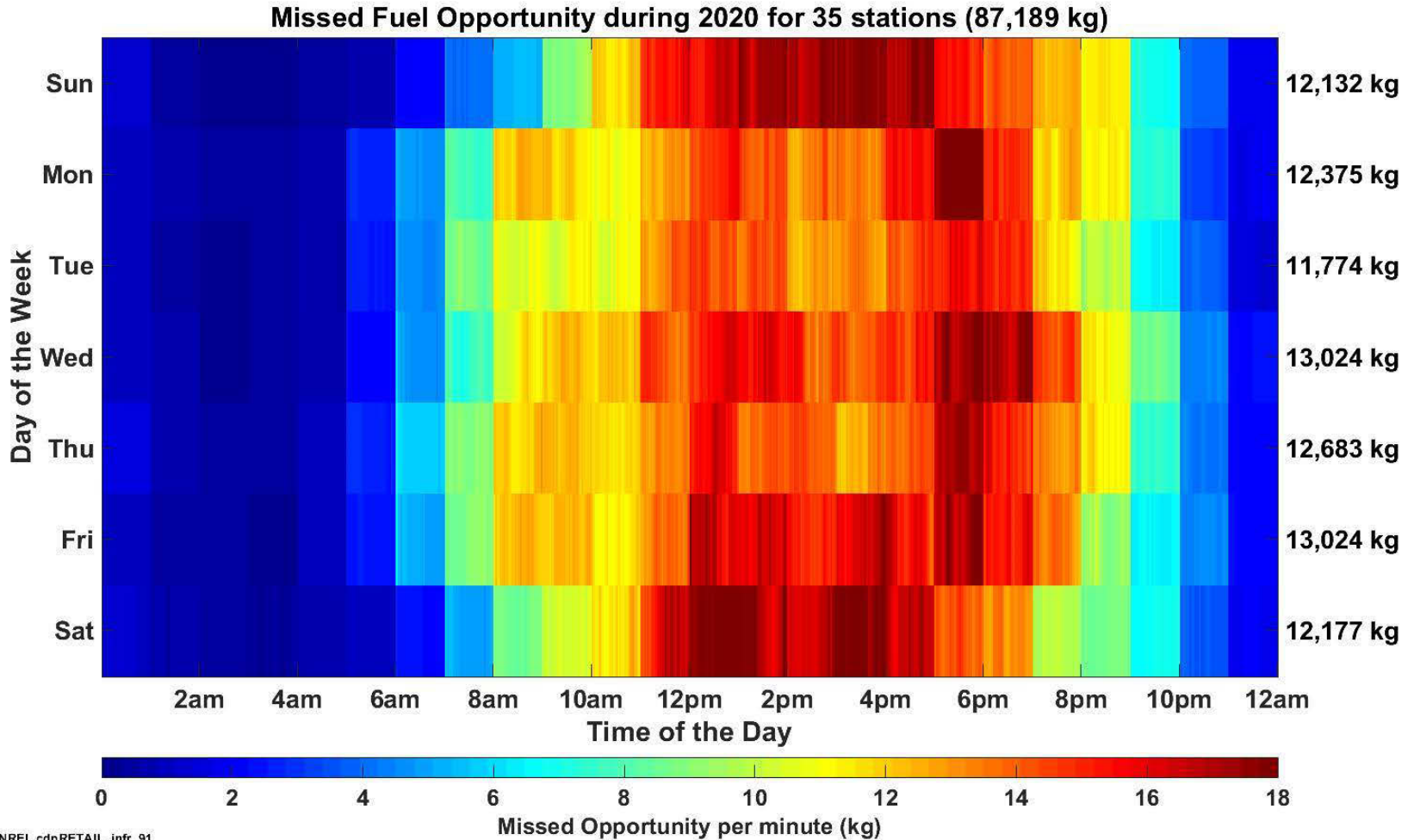

NREL cdpRETAIL\_infr\_91

Created: Jan-08-21 11:45 AM | Data Range: 2013Q4-2020Q2

\*The minute fill profile was taken as an average from an hourly total.



# CDP-INFR-93 Station Unavailability

2020 Station Unavailability for 43 stations

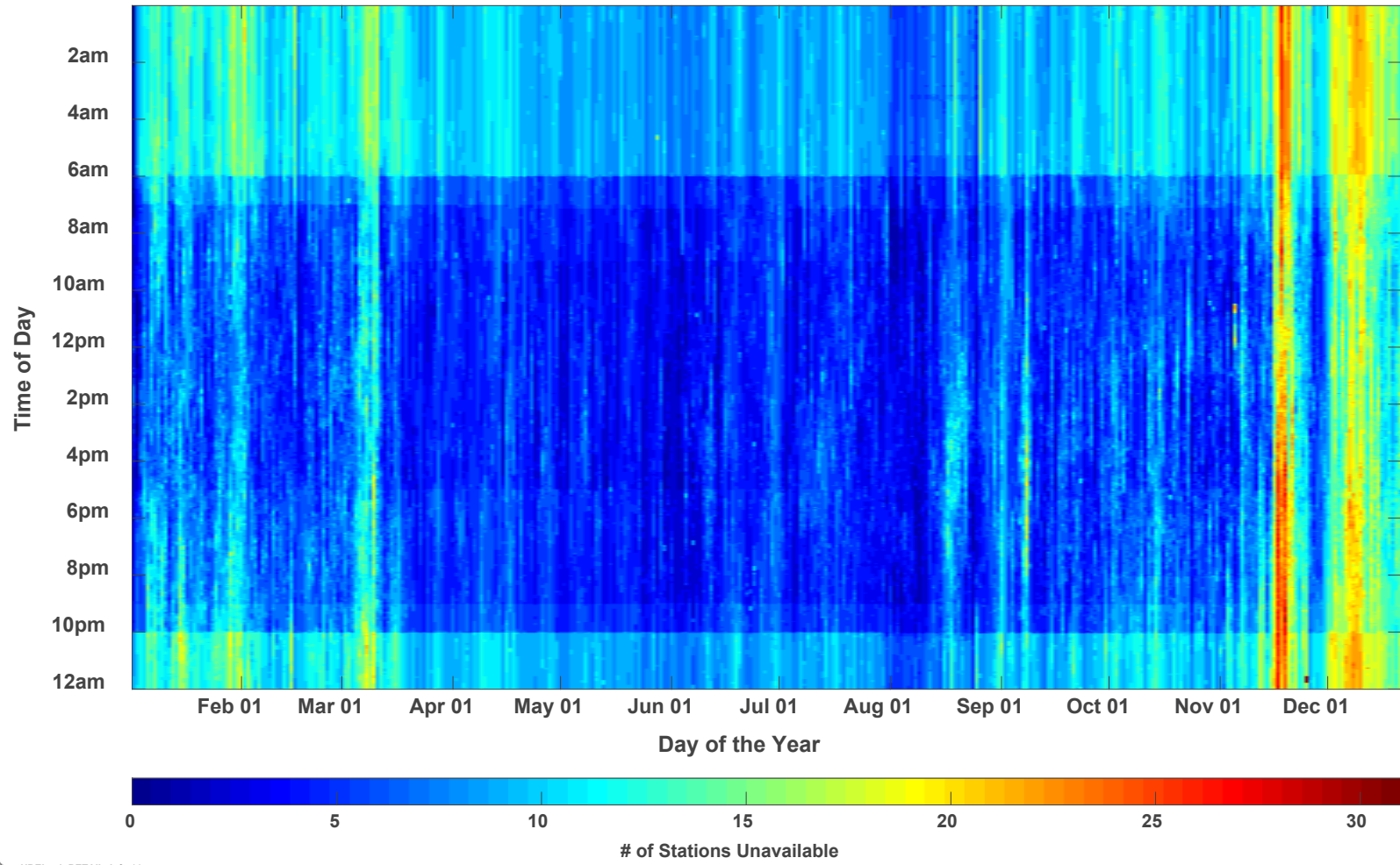

NREL cdpRETAIL\_infr\_93

Created: Jan-08-21 9:24 AM | Data Range: 2012Q1-2020Q2

\* y-axis resolution - minutes | x-axis resolution - days

# CDP-INFR-95 Station Unavailability

2020 Station Unavailability for 19 stations  
Northern California

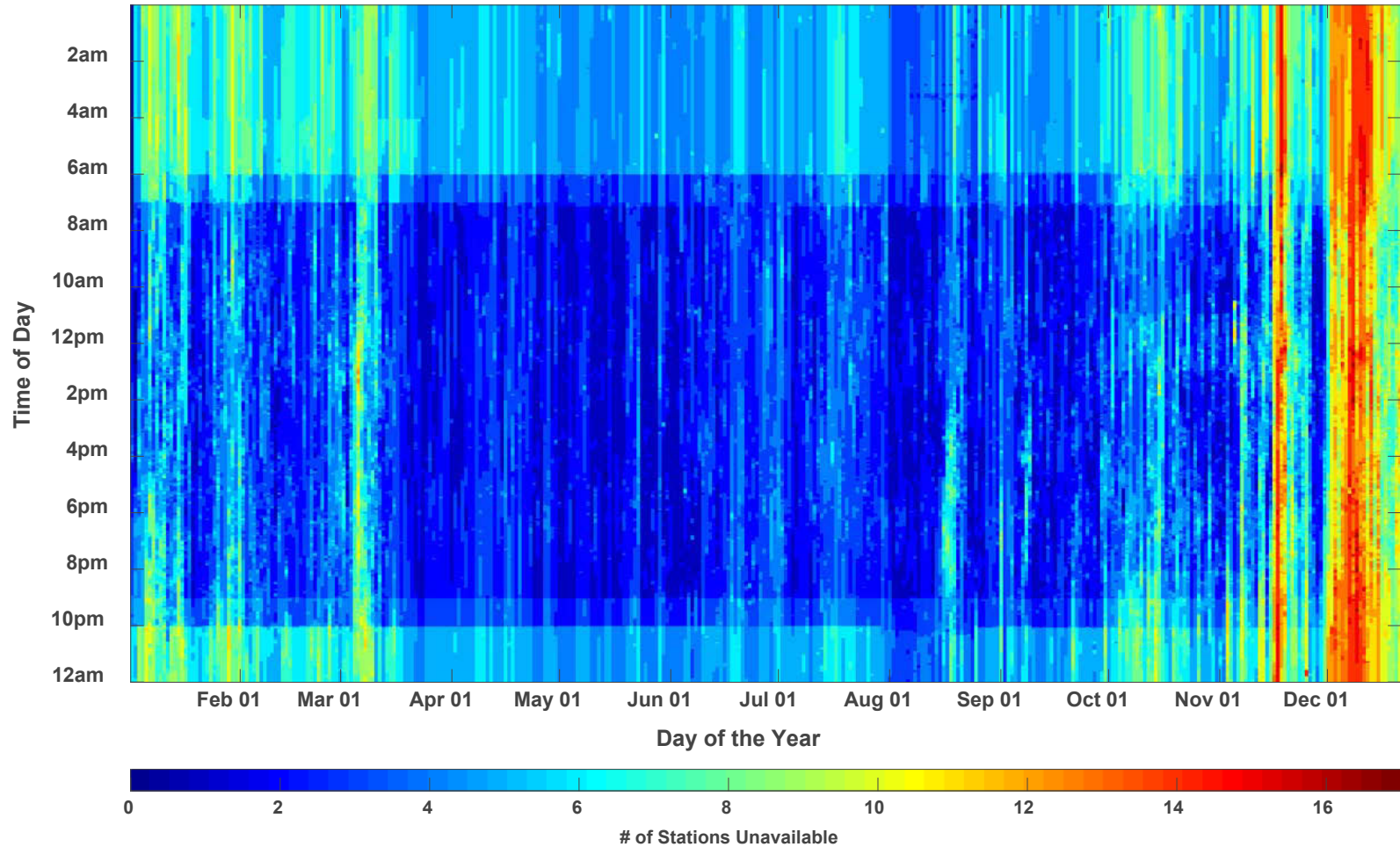

# CDP-INFR-95 Station Unavailability

2020 Station Unavailability for 24 stations  
Southern California

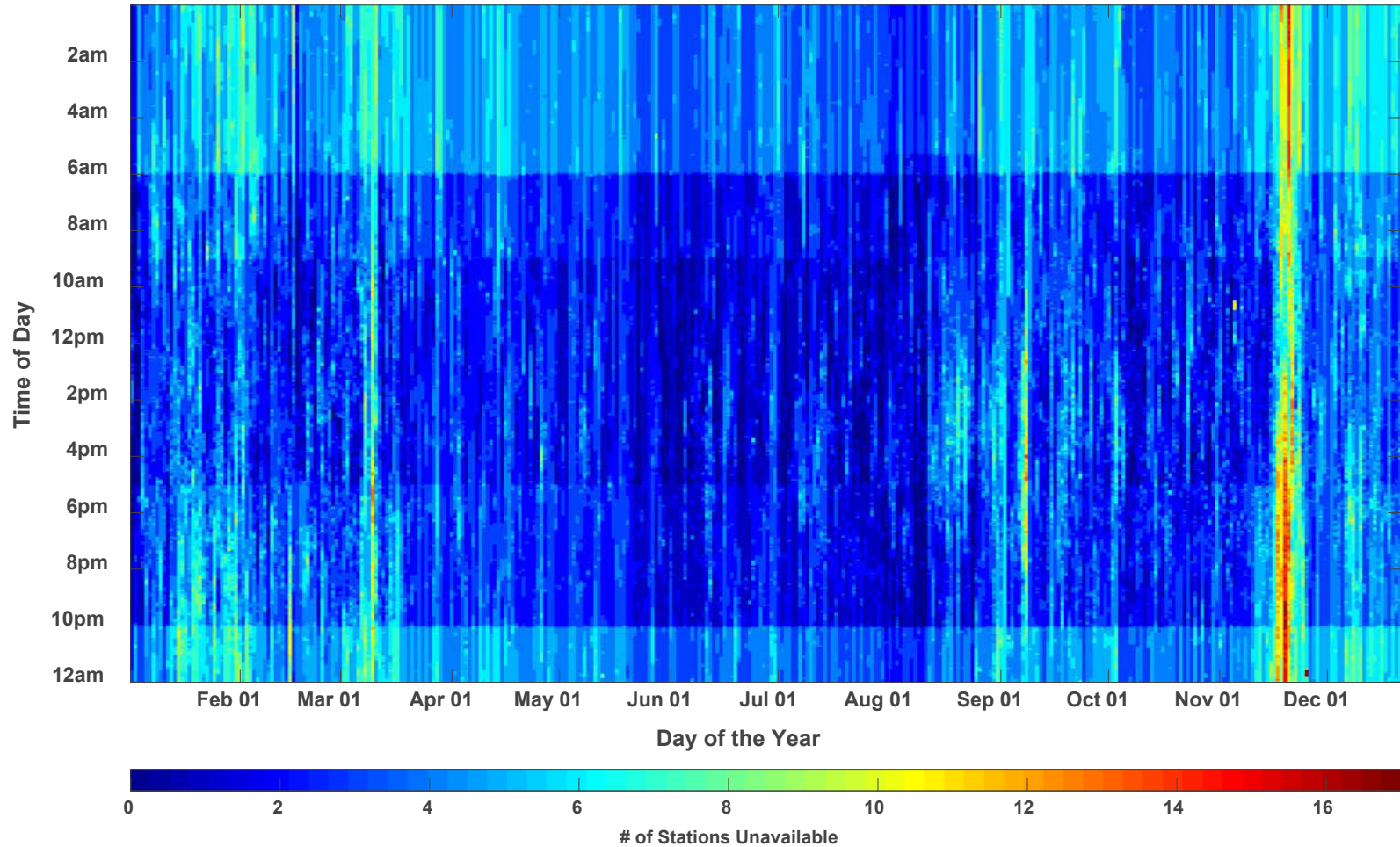

NREL cdpRETAIL\_infr\_95

Created: Jan-08-21 12:06 PM | Data Range: 2012Q1-2020Q2

\* y-axis resolution - minutes | x-axis resolution - days

# CDP-INFR-17

## Fueling Rates by Amount Filled

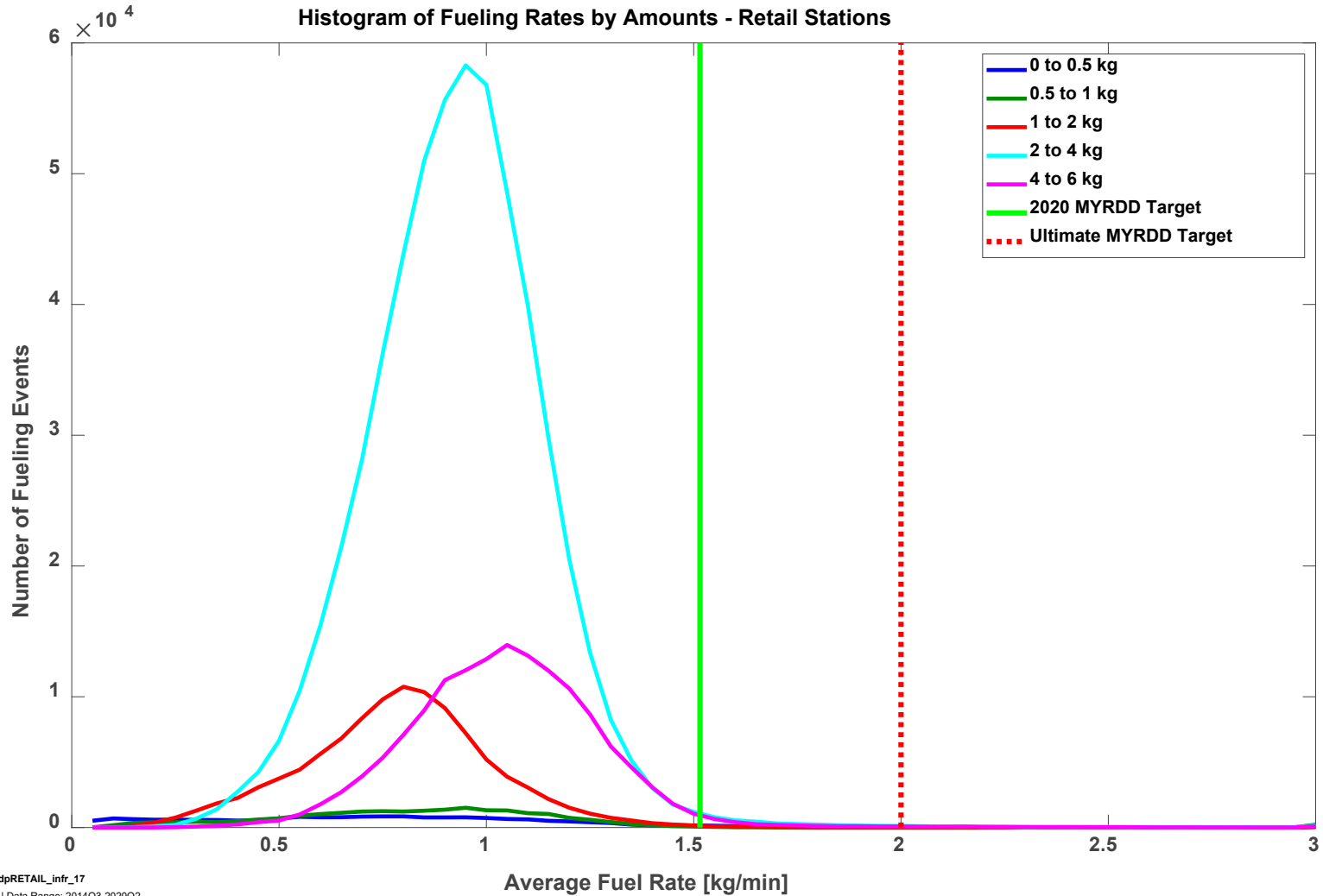

# CDP-INFR-18

## Fueling Amount vs. Time to Fill

Histogram of Fueling Amount Vs Time - Retail Stations

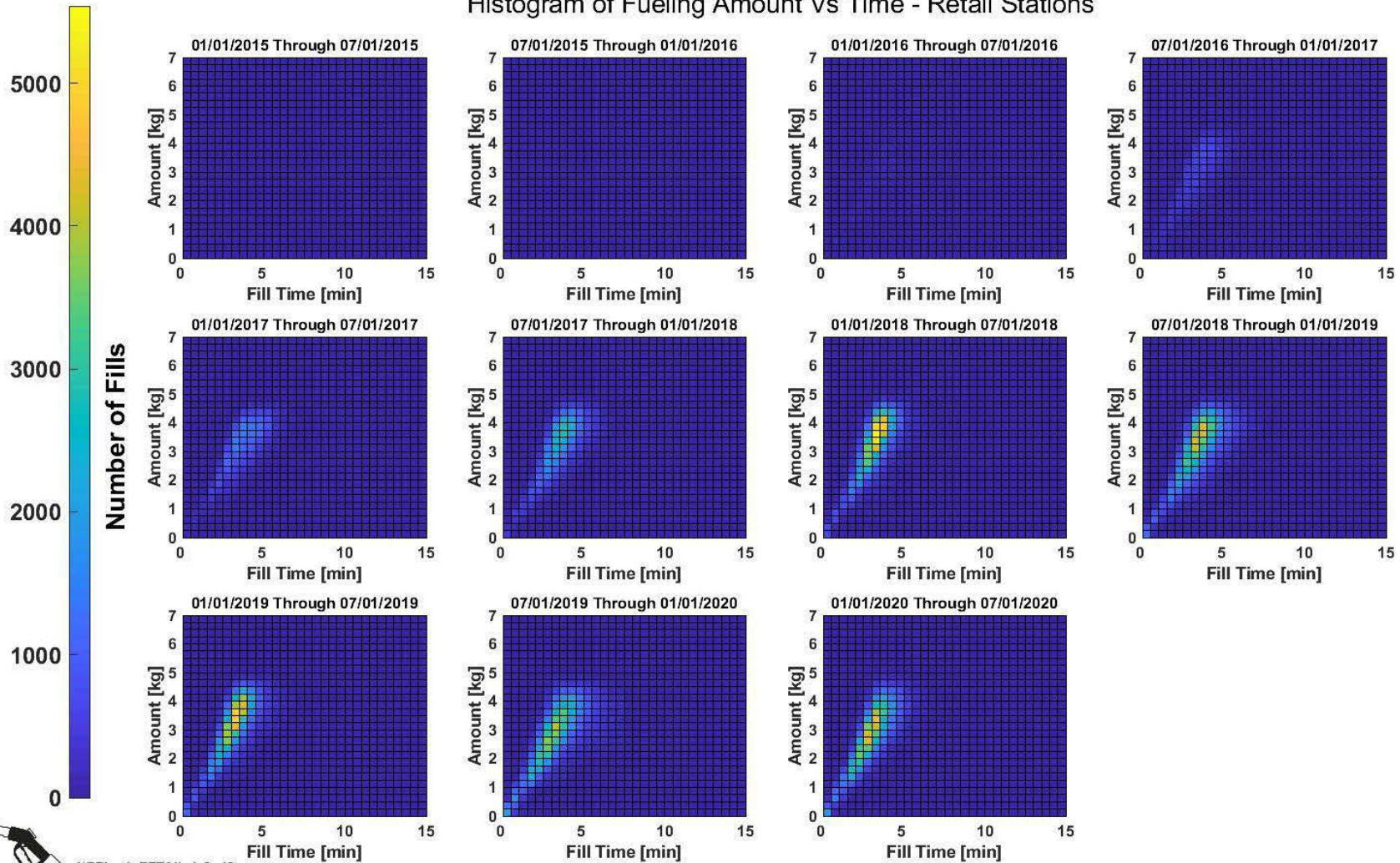

NREL cdpRETAIL\_infr\_18

Created: Oct-29-20 5:24 PM | Data Range: 2014Q3-2020Q2

# CDP-INFR-56

## Fueling Rates by Year

Histogram of Fueling Rates  
By Year

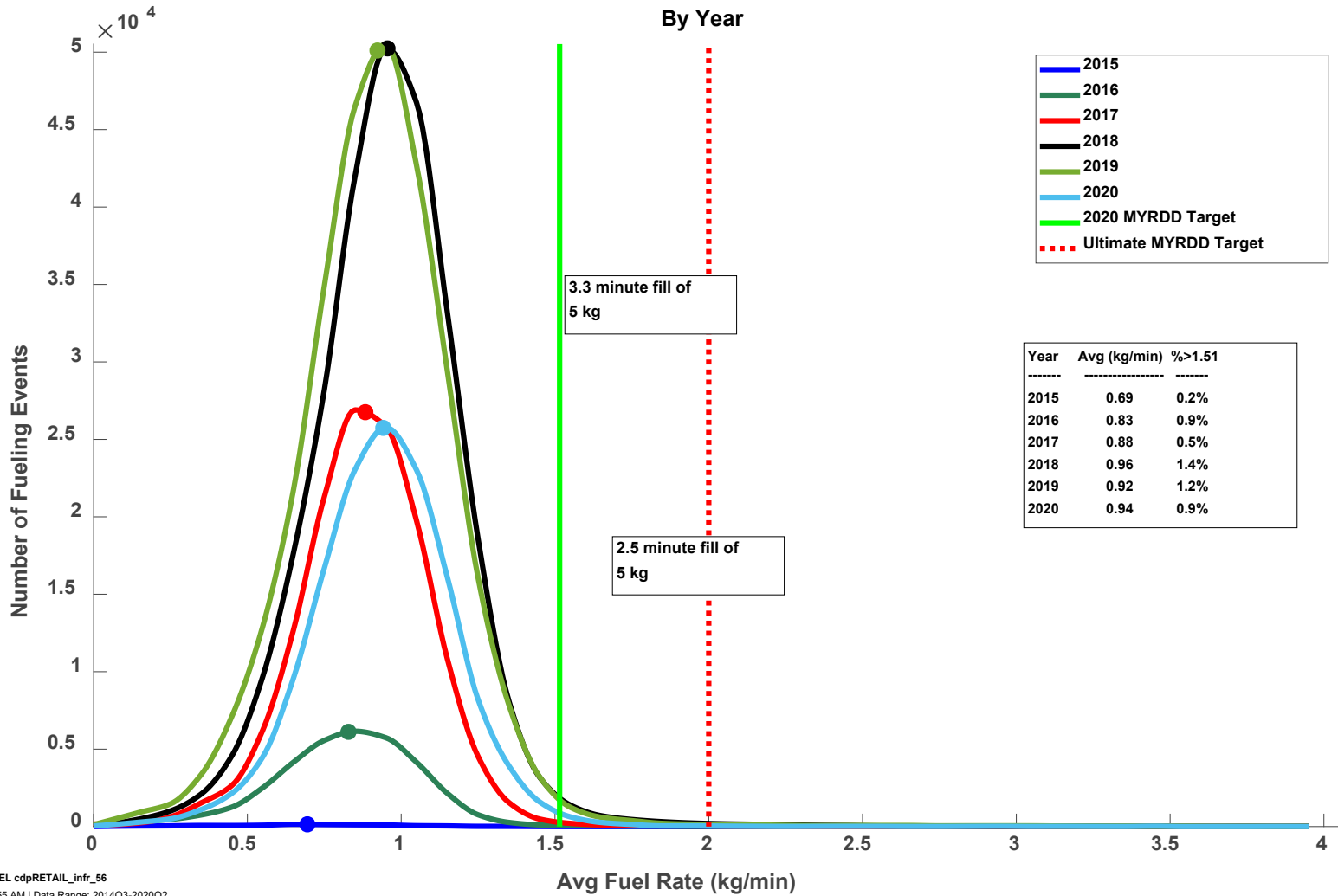

NREL cdpRETAIL\_infr\_56

Created: Dec-03-20 11:55 AM | Data Range: 2014Q3-2020Q2

# CDP-INFR-55

## Monthly Averages: All Fills

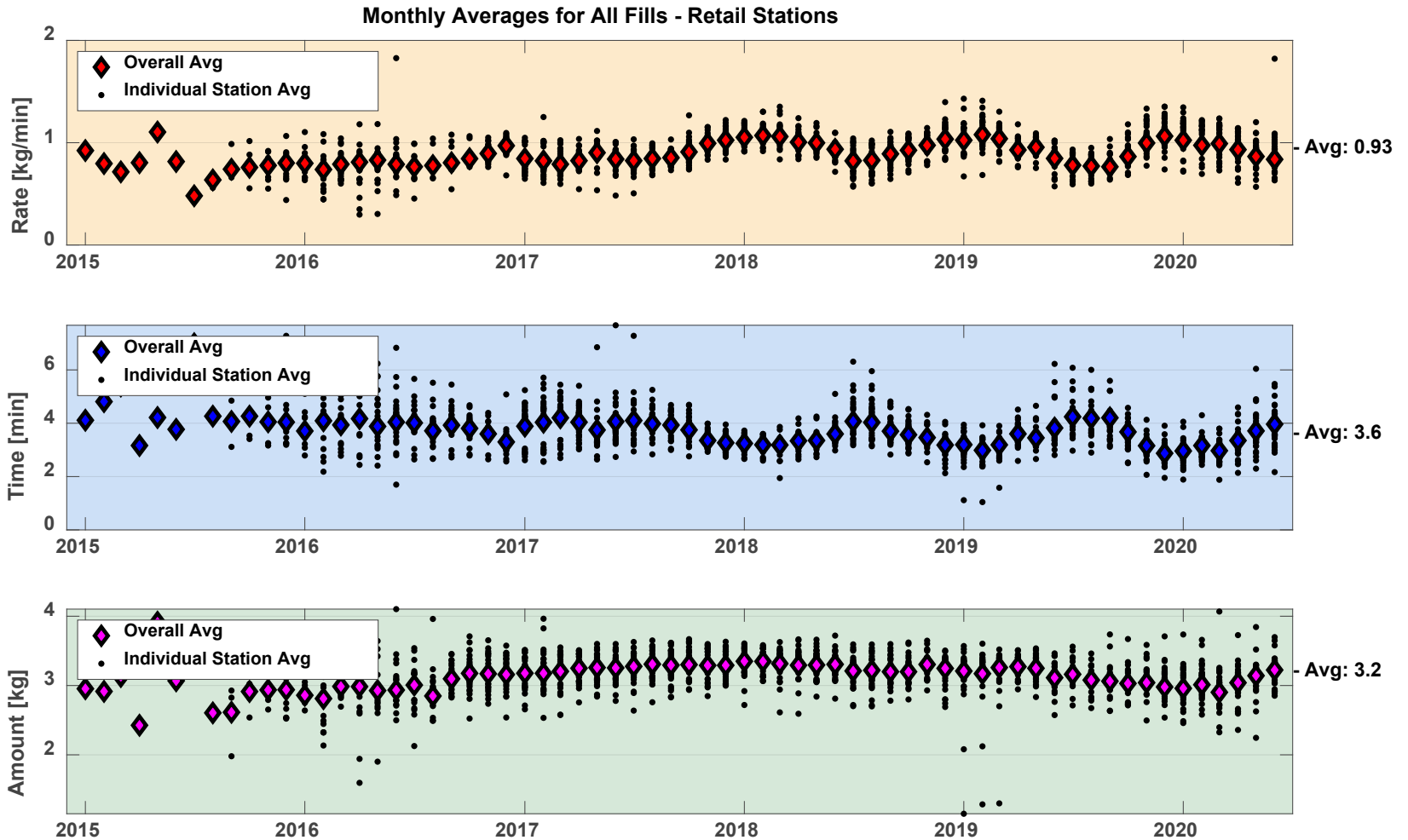

# CDP-INFR-57

## Monthly Averages: 700 bar Fills >1 kg with Pre-Cool of -40°C

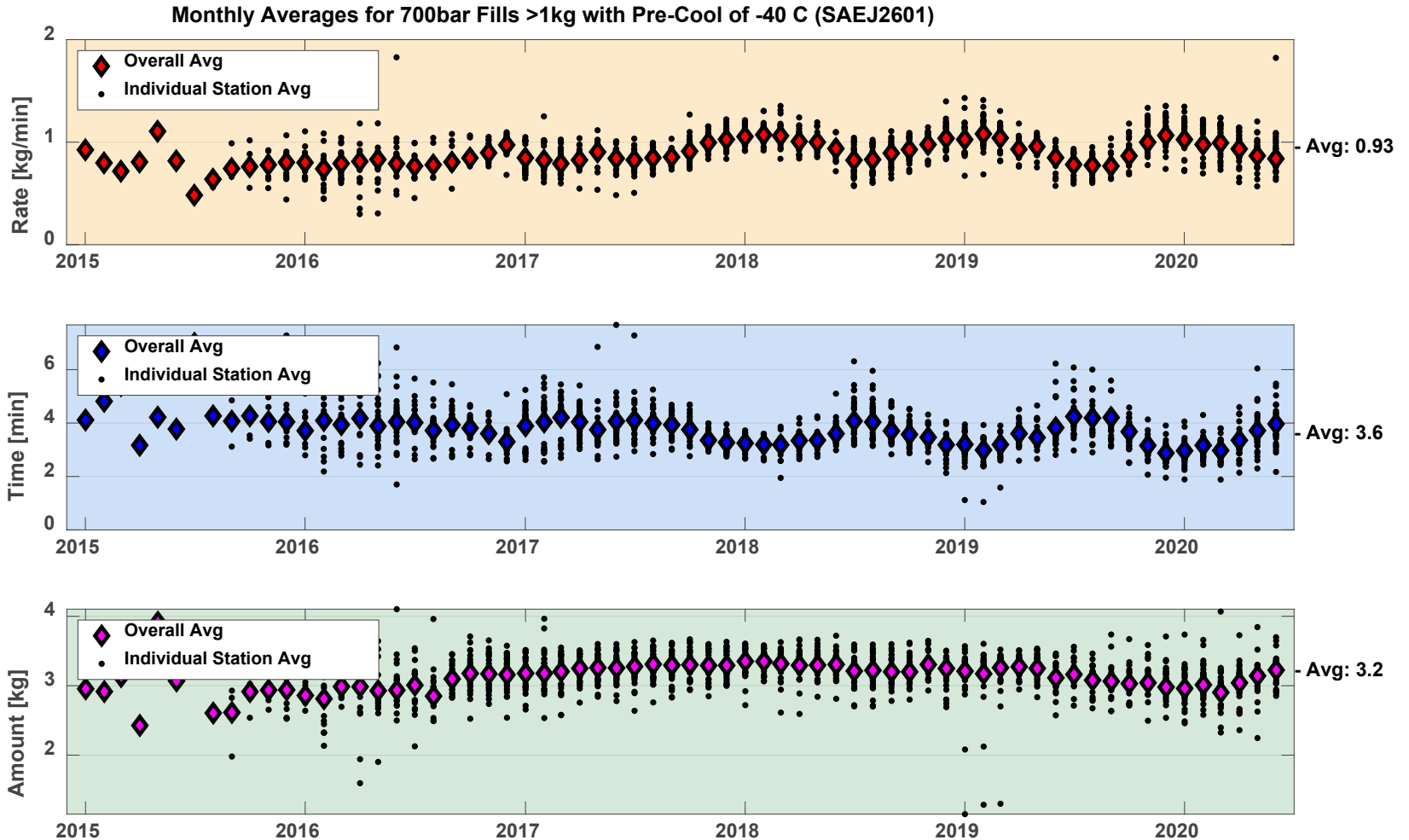



Cost

---

# CDP-INFR-39

## Compressor Operation Cost

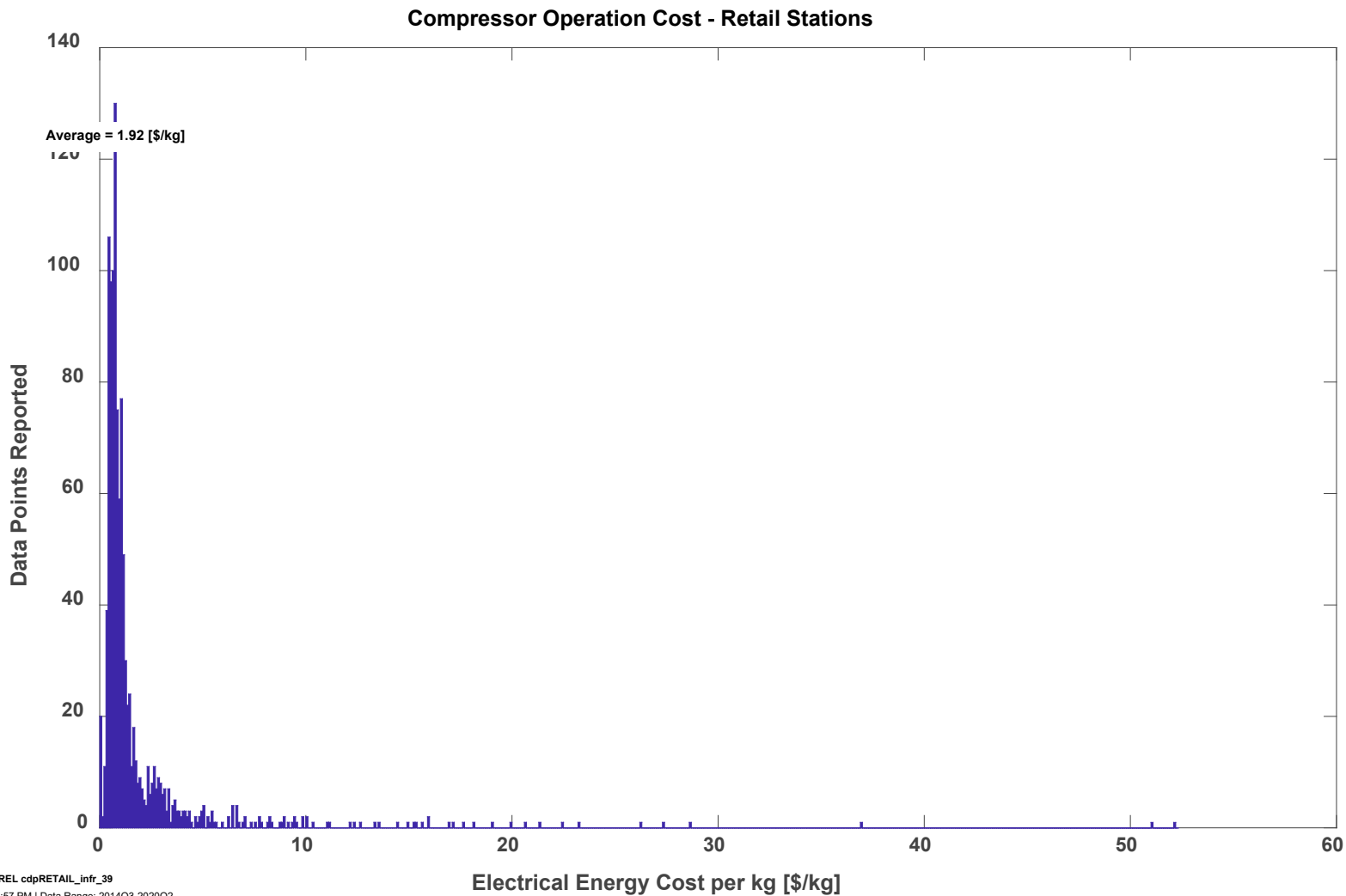

NREL cdpRETAIL\_infr\_39

Created: Dec-02-20 12:57 PM | Data Range: 2014Q3-2020Q2

# CDP-INFR-53

## Maintenance Cost per kg of Hydrogen Dispensed

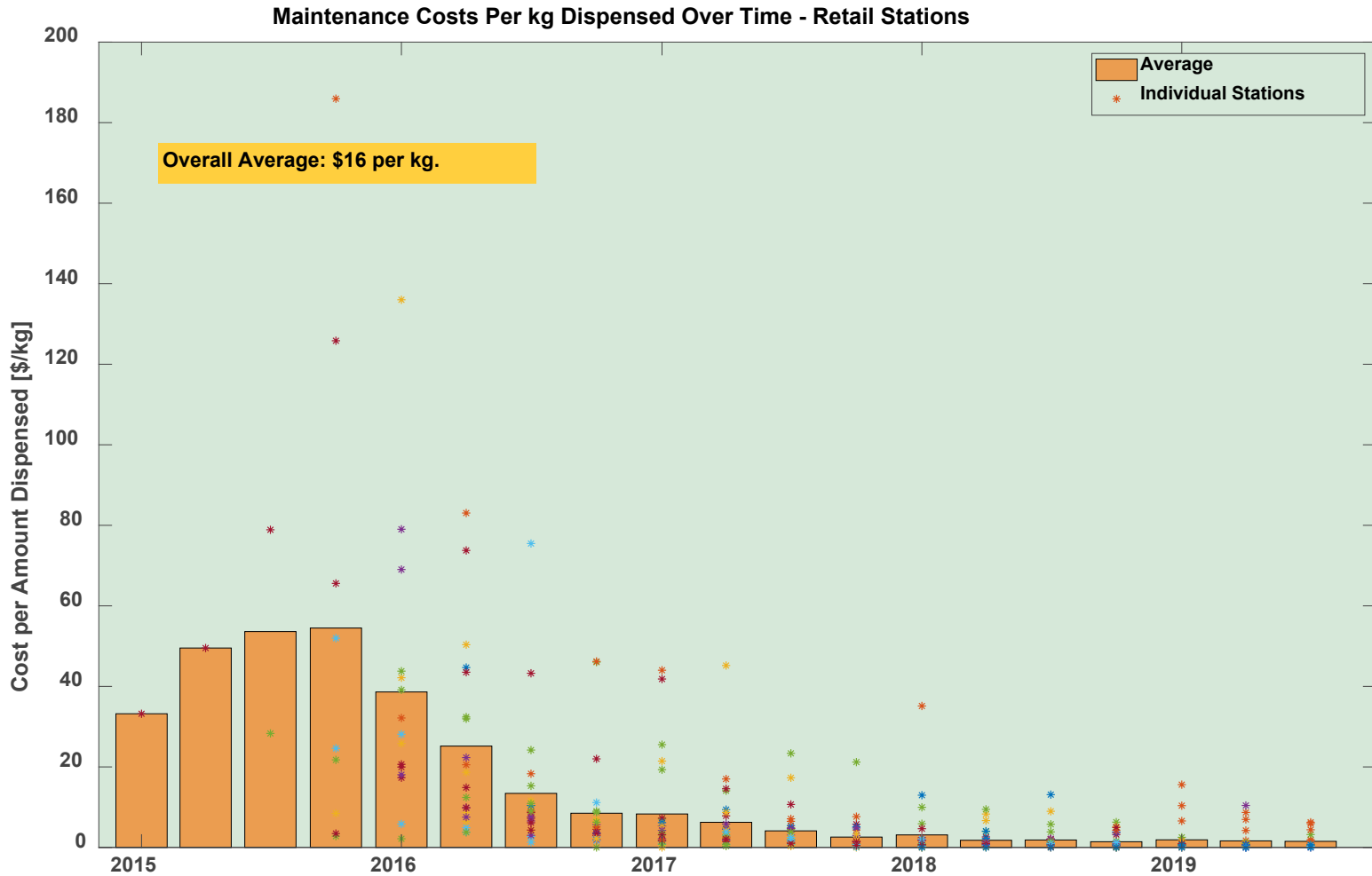

\*Each color represents a unique station. 0 data points excluded that were over \$1000/kg



NREL cdpRETAIL\_infr\_53

Created: Dec-02-20 3:19 PM | Data Range: 2014Q3-2020Q2

# CDP-INFR-73

## Histogram of Monthly Maintenance Costs

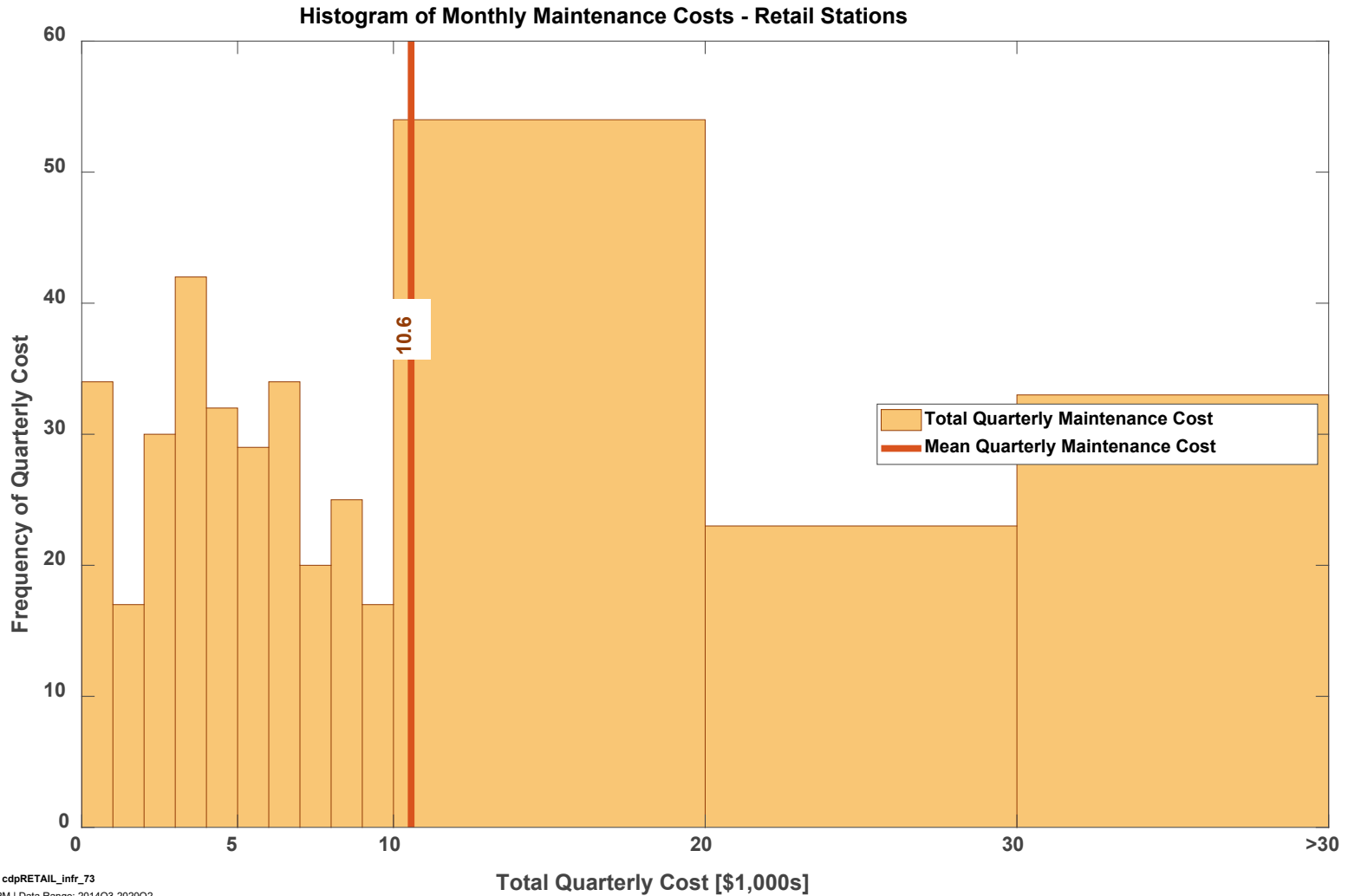

# CDP-INFR-89

## Hydrogen Price by Quarter

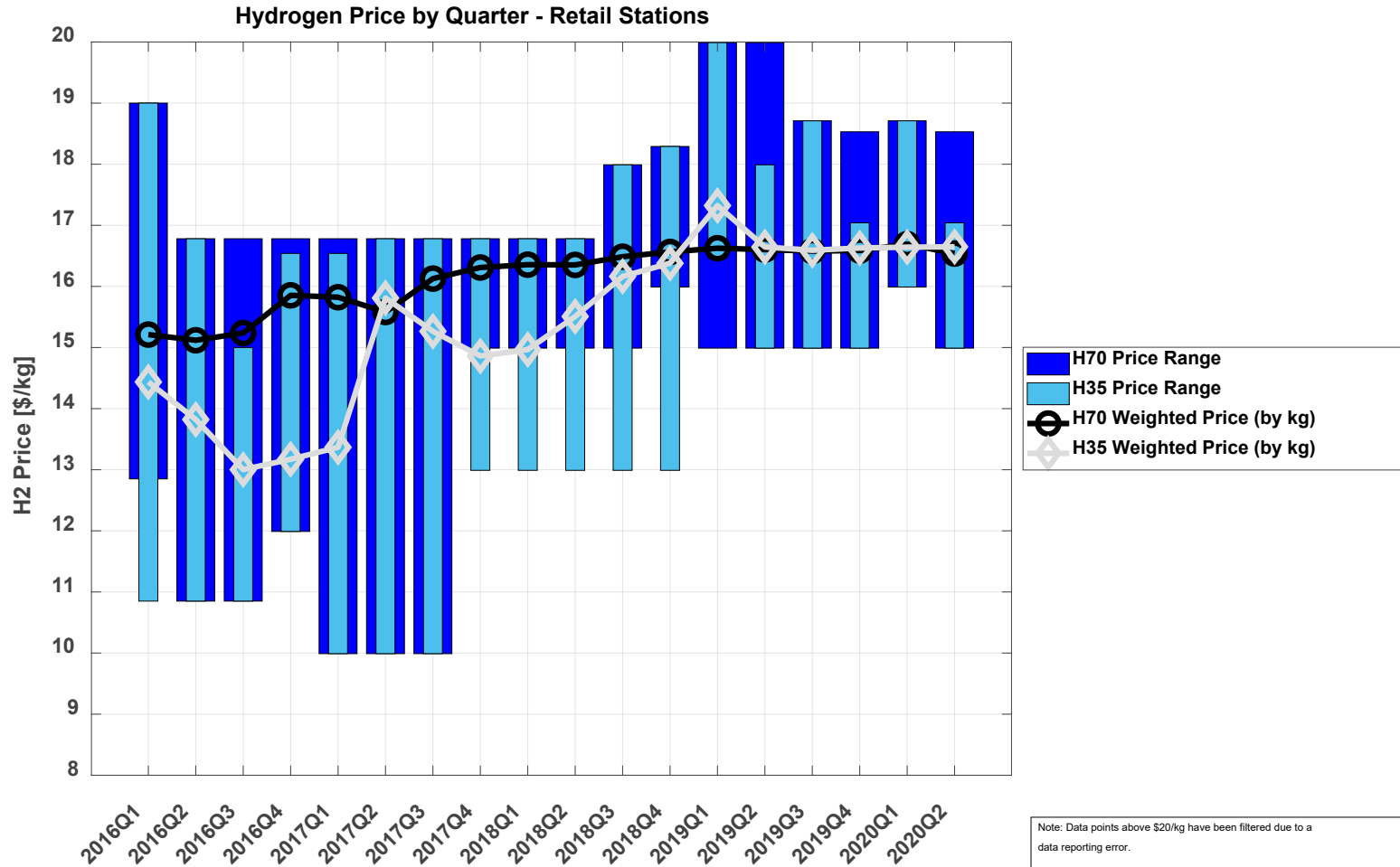

Utilization

---

# CDP-INFR-05

## Dispensed Hydrogen per Day of Week

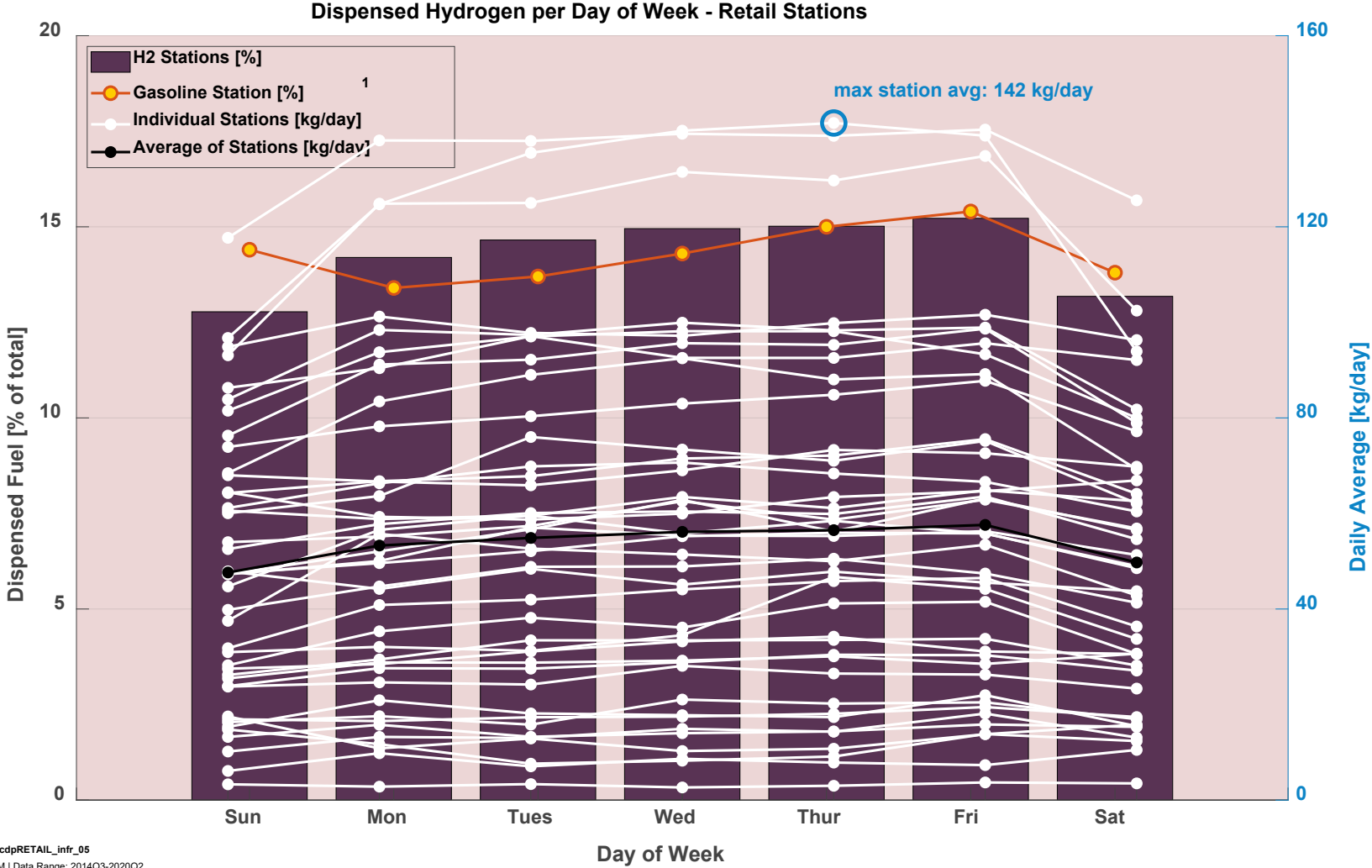

1. Chevron weekly demand profile "Hydrogen Delivery Infrastructure Options Analysis", T. Chen.

# CDP-INFR-06

## Station Capacity Utilization

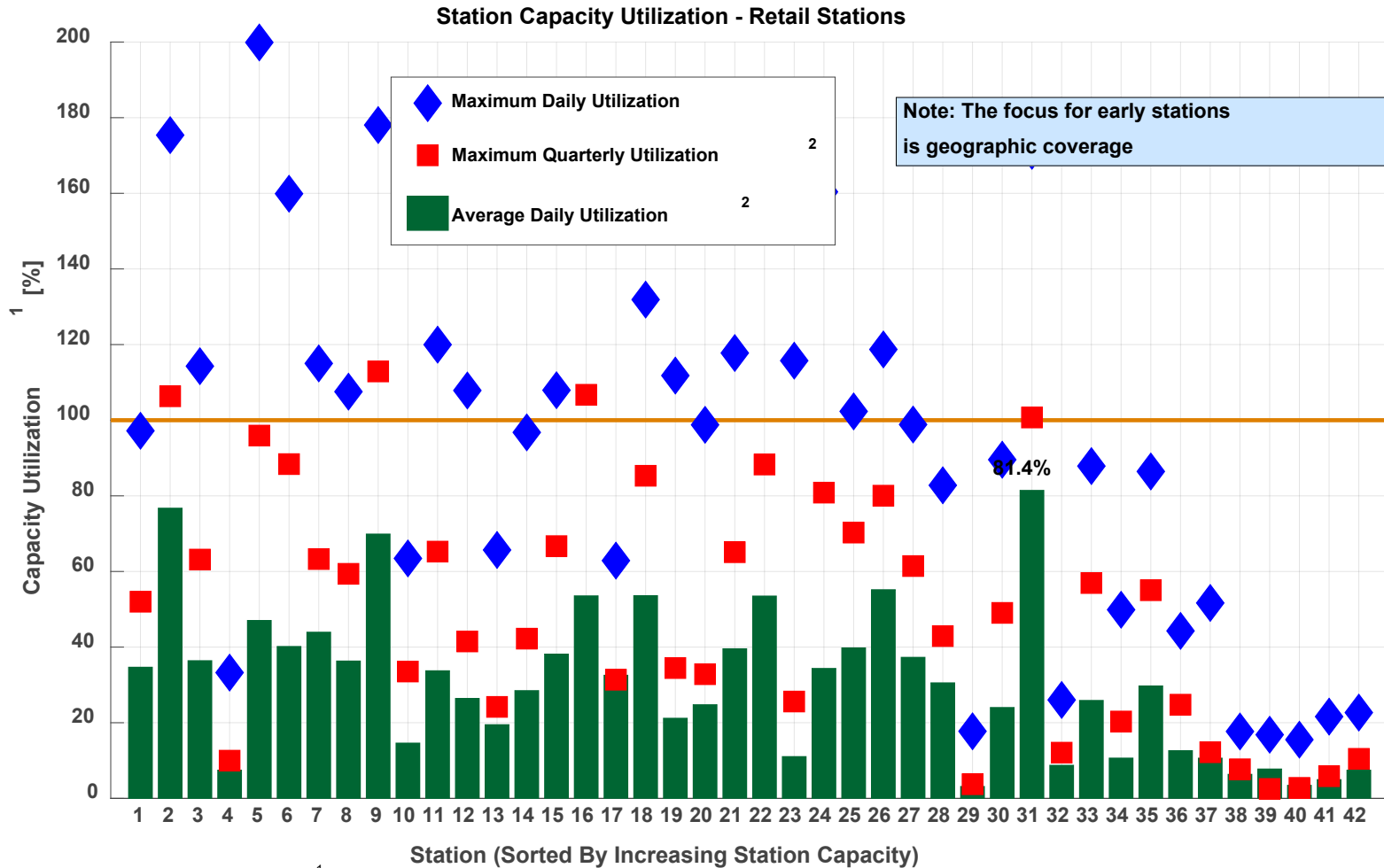

<sup>1</sup> Station nameplate capacity reflects a variety of system design considerations including system capacity, throughput, system reliability and durability, and maintenance. Actual daily usage may exceed nameplate capacity.

<sup>2</sup> Maximum quarterly utilization considers all days; average daily utilization considers only days when at least one filling occurred.



# CDP-INFR-07 Station Usage

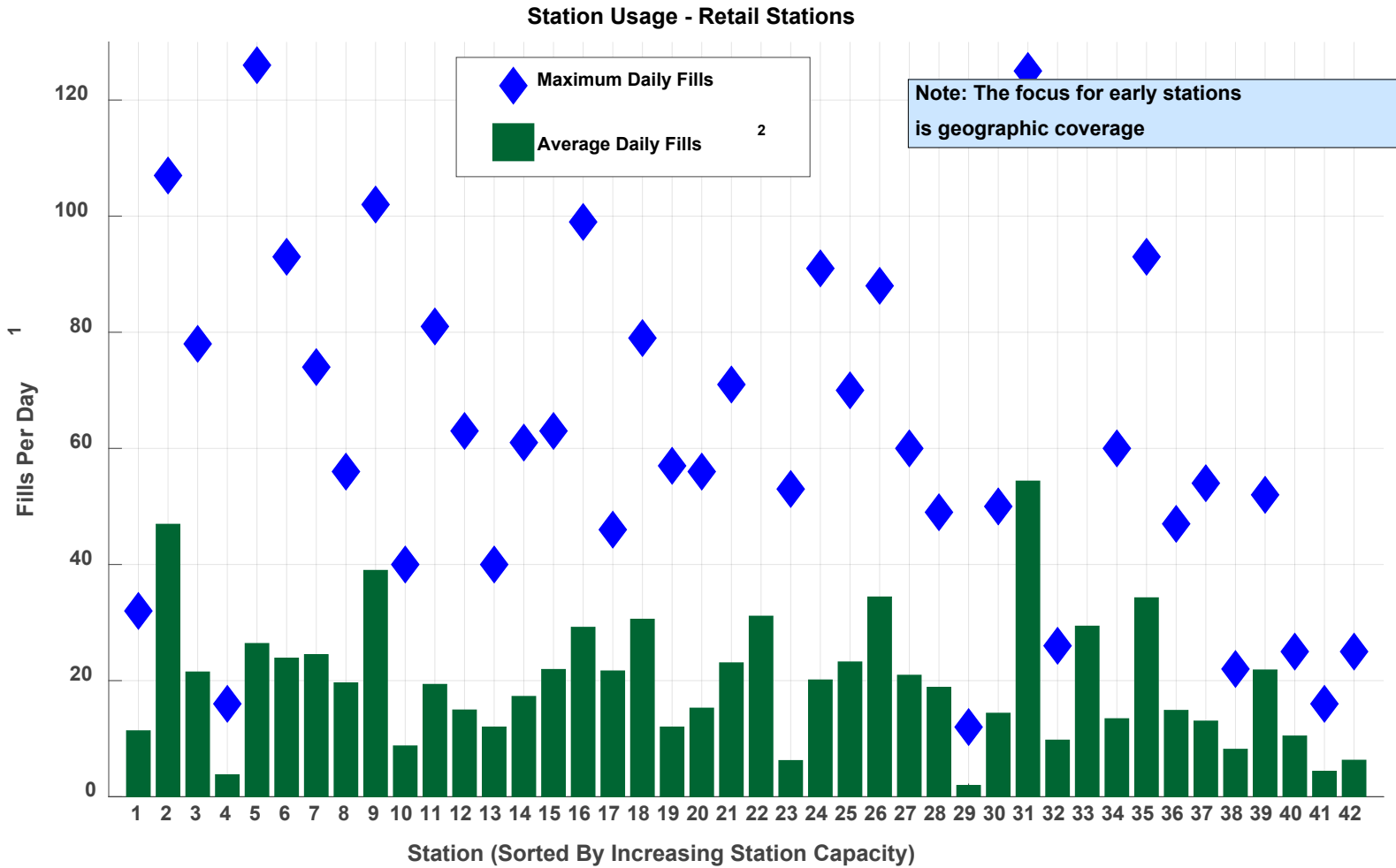

<sup>1</sup> Excludes hydrogen fills of < 0.5 kg

<sup>2</sup> Average daily fills considers only days when at least one fill occurred

# CDP-INFR-19

## Hydrogen Dispensed by Month

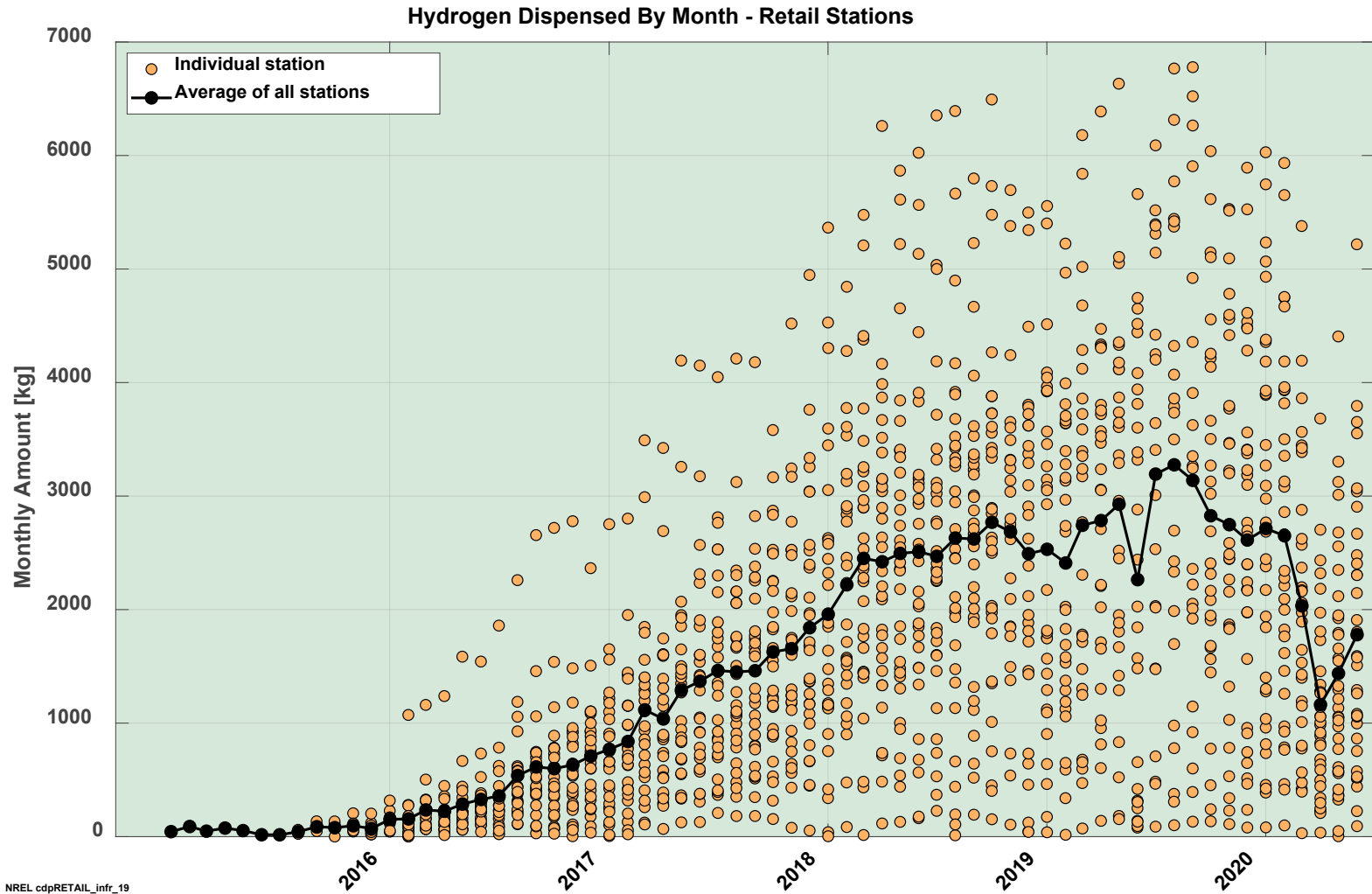

# CDP-INFR-20

## Number of Fills by Month

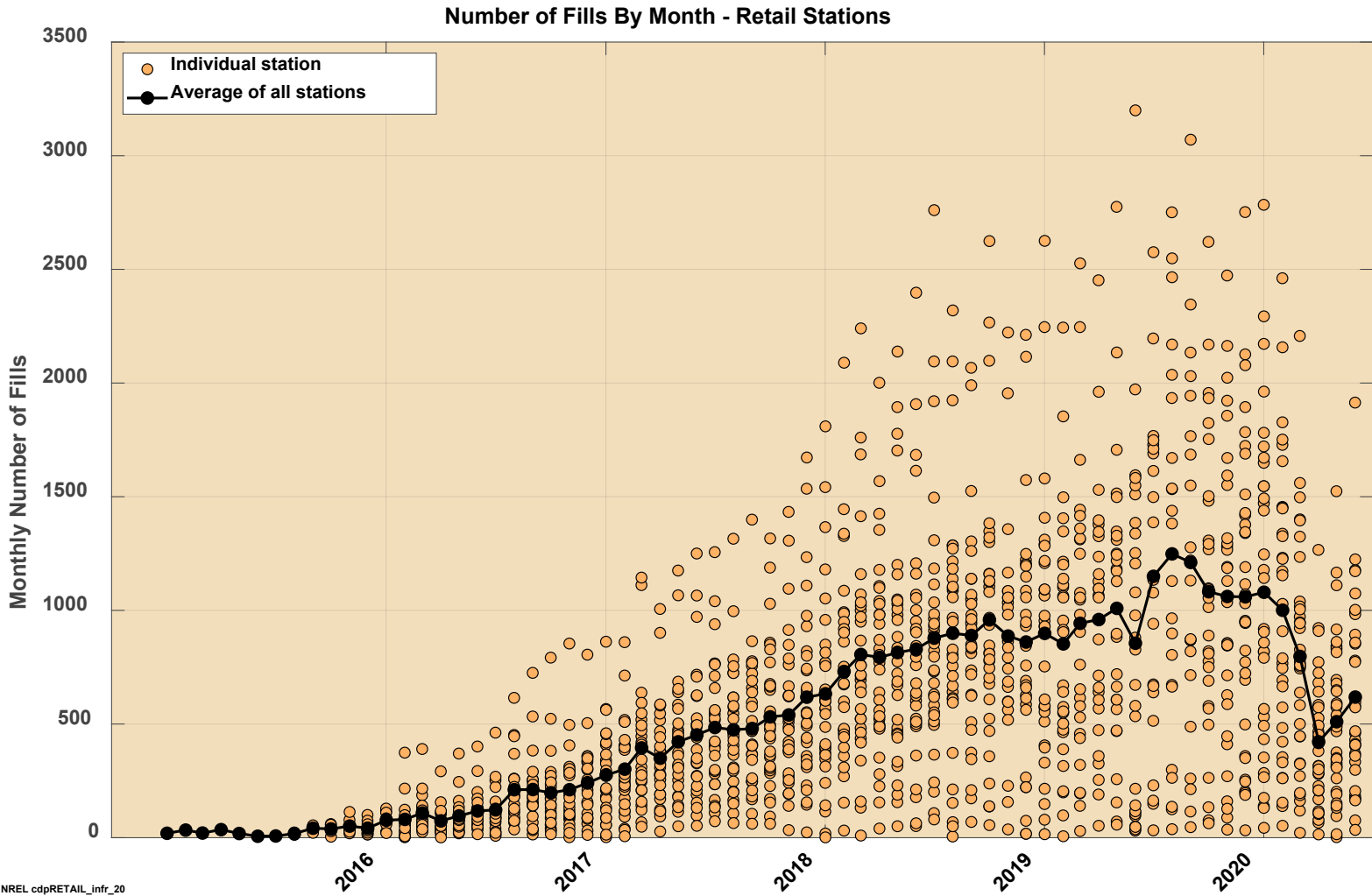

NREL cdpRETAIL\_infr\_20  
Created: Dec-03-20 4:18 PM | Data Range: 2014Q3-2020Q2

# CDP-INFR-44

## Station Capacity Utilization Trends by Quarter

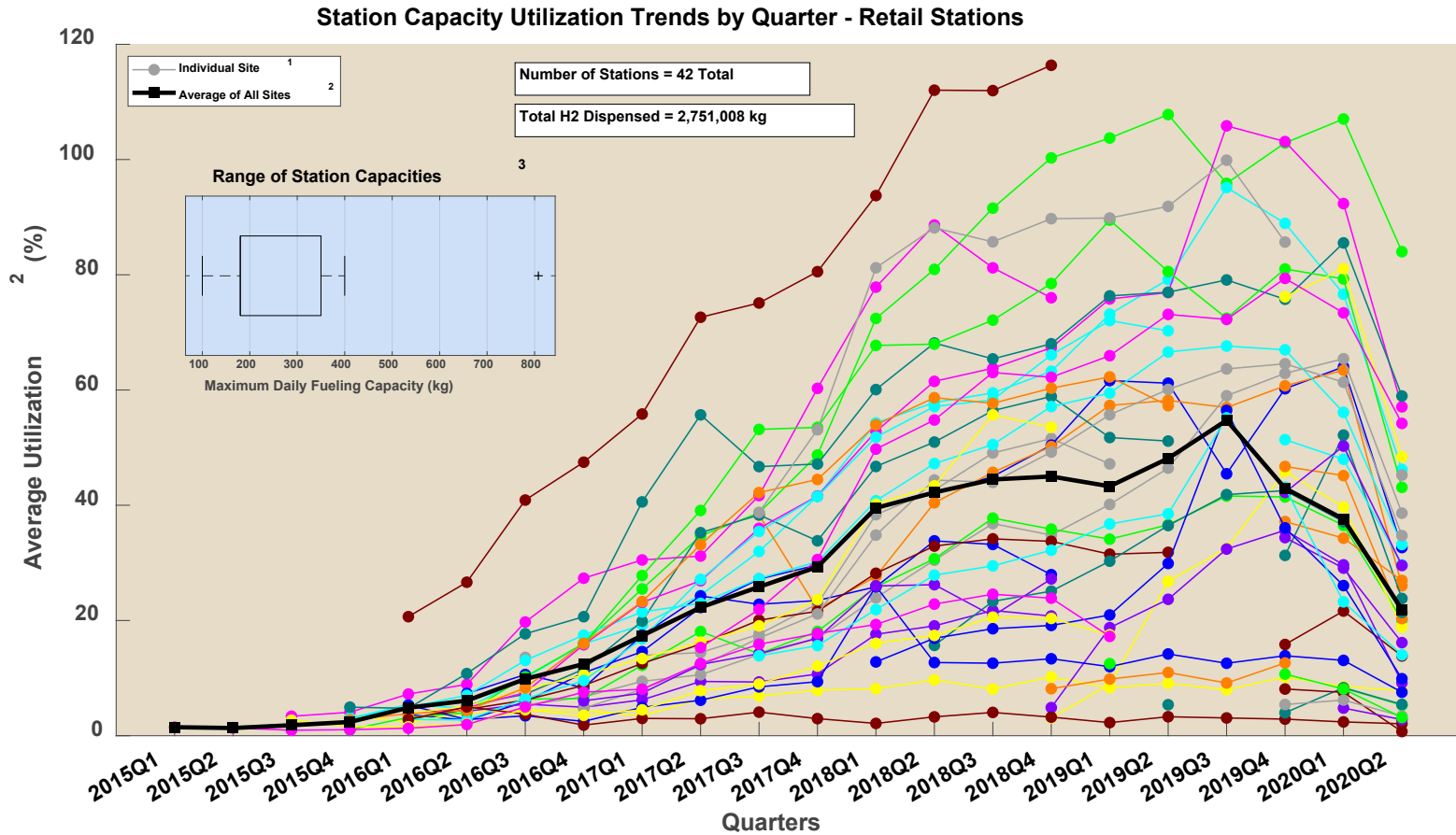

<sup>1</sup> Trendlines connect continuous quarters of operation for a single station. Gaps in trendlines represent quarters in which a station was offline or missing data. Each station is represented by a unique color.

<sup>2</sup> Average quarterly utilization only considers quarters when at least one fill occurred.

<sup>3</sup> Station nameplate capacity is as reported to NREL and reflects a variety of system design considerations including: system capacity, throughput, system reliability, and maintenance. Actual daily usage may exceed nameplate capacity.



# CDP-INFR-45

## Station Amount Dispensed by Quarter

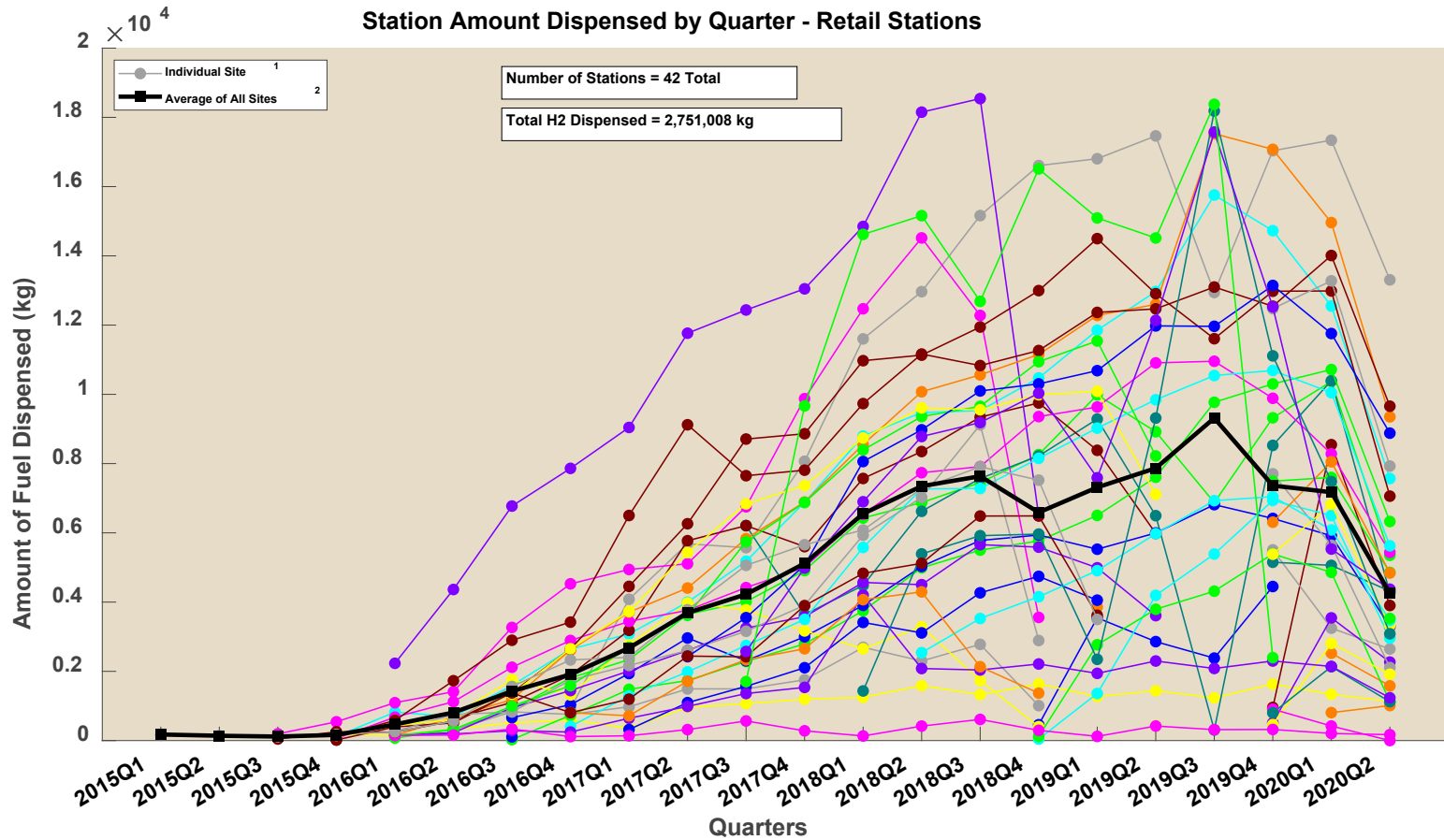

<sup>1</sup> Trendlines connect continuous quarters of operation for a single station. Gaps in trendlines represent quarters in which a station was offline or missing data. Each station is represented by a unique color.

<sup>2</sup> Average quarterly amount only considers quarters when at least one fill occurred.

# CDP-INFR-46

## Days with Fills by Quarter

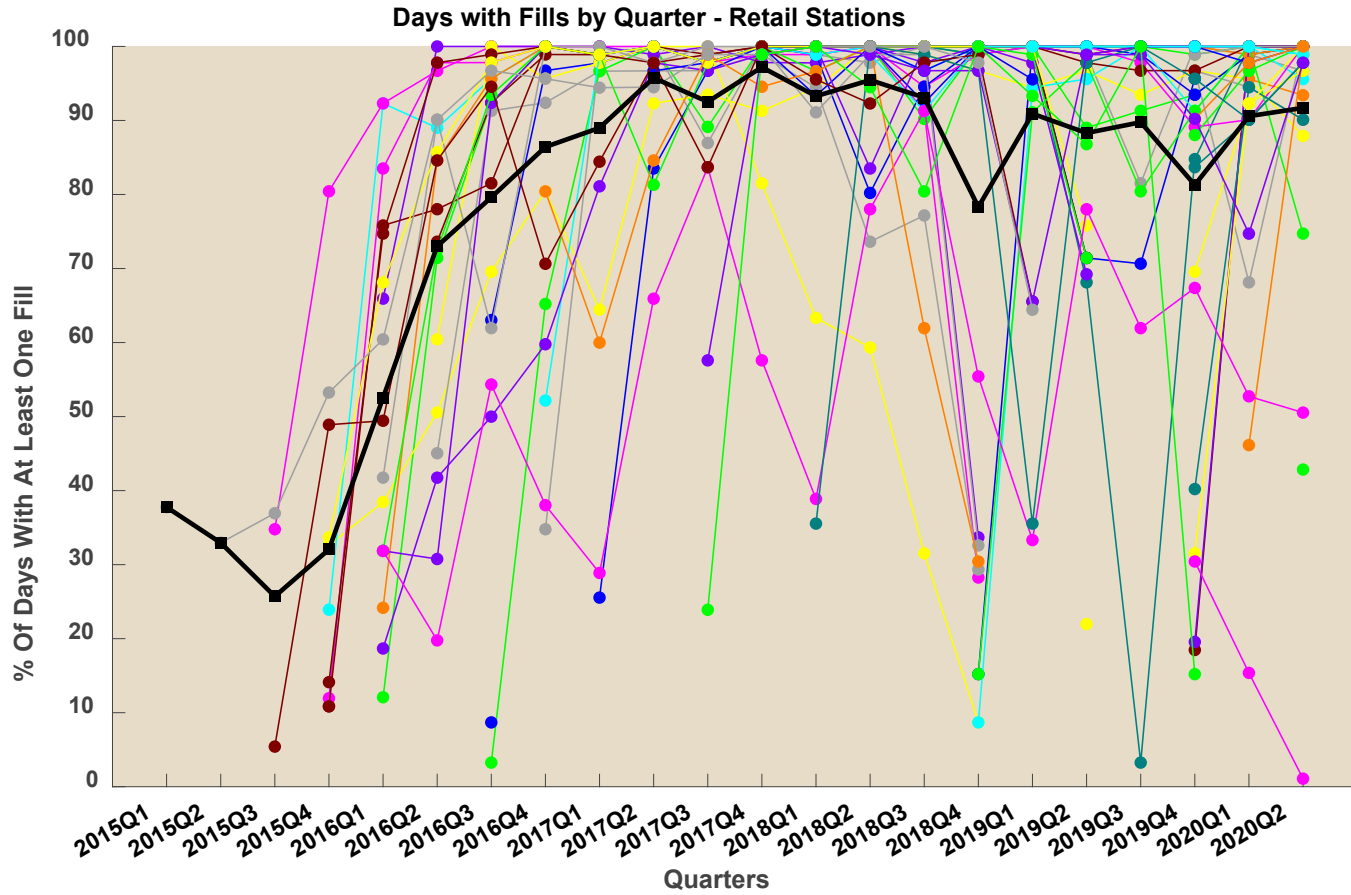

<sup>1</sup> Trendlines connect continuous quarters of operation for a single station. Gaps in trendlines represent quarters in which a station had no fills or was missing data. Each station is represented by a unique color.

<sup>2</sup> The average percent of days with fills only considers quarters in which at least one fill occurred. Stations with no filling in a quarter are excluded from the average for that quarter. All stations with at least one fill in a quarter are given equal weight when calculating the average for the quarter.

days  
equal weight



NREL cdpRETAIL\_infr\_46

Created: Dec-10-20 2:33 PM | Data Range: 2014Q3-2020Q2

# CDP-INFR-47

## Summary of Station Usage Statistics

### Summary of Station Usage Statistics - Retail Stations

4

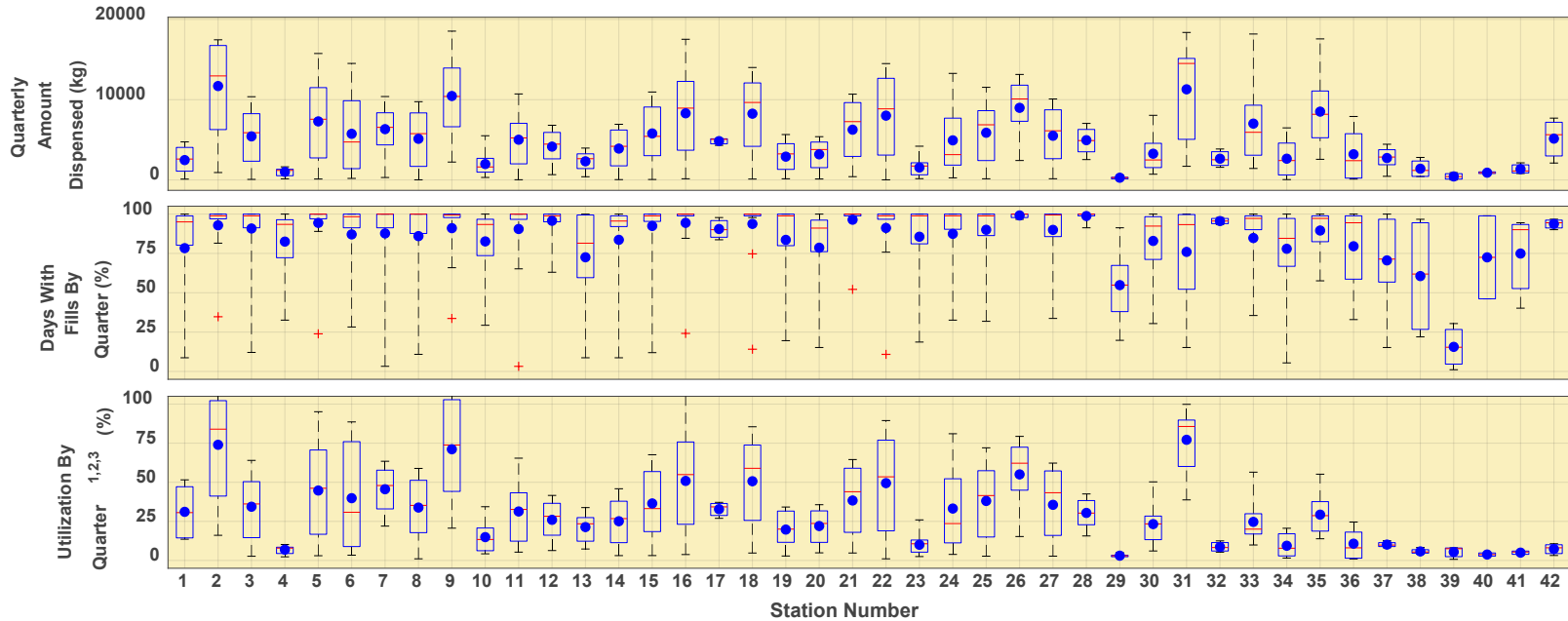

<sup>1</sup> Station nameplate capacity is as reported to NREL and reflects a variety of system design considerations including: system capacity, throughput, system reliability, and maintenance. Actual daily usage may exceed nameplate capacity.

<sup>2</sup> Average quarterly utilization only considers days when at least one fill occurred.

<sup>3</sup> Utilization is calculated by dividing the quarterly amount dispensed by the stations nameplate capacity.

<sup>4</sup> Only quarters with fills are included.

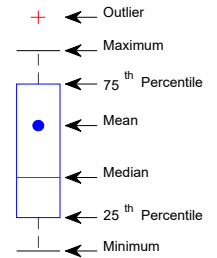

NREL cdpRETAIL\_infr\_47

Created: Dec-10-20 2:01 PM | Data Range: 2014Q3-2020Q2

# CDP-INFR-80

## Daily Fueling Amounts by Station

### Daily Fueling Amounts - Retail Stations

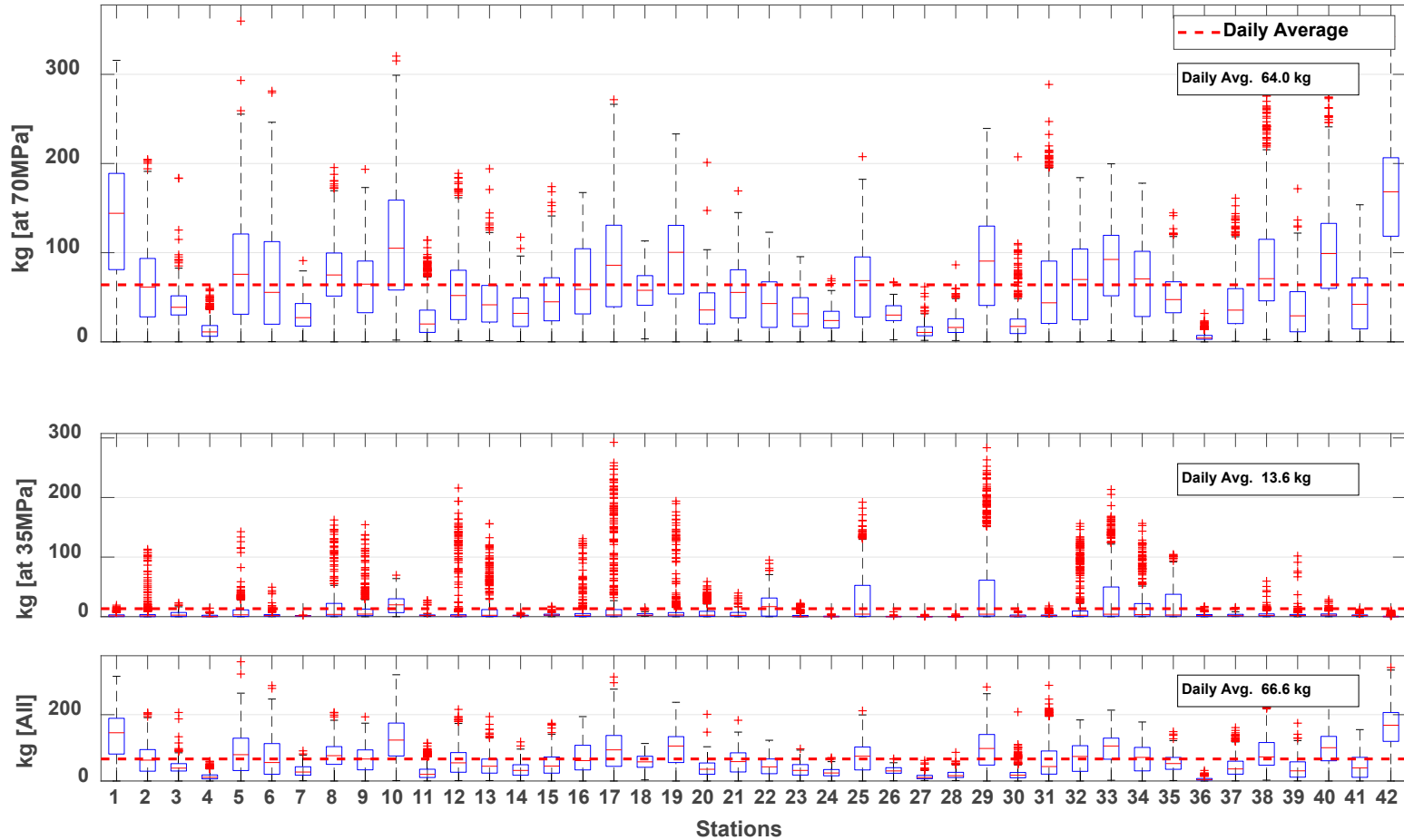



# CDP-INFR-82

## Daily Fueling Amounts by Month

Daily Fueling Amounts Over Time - Retail Stations

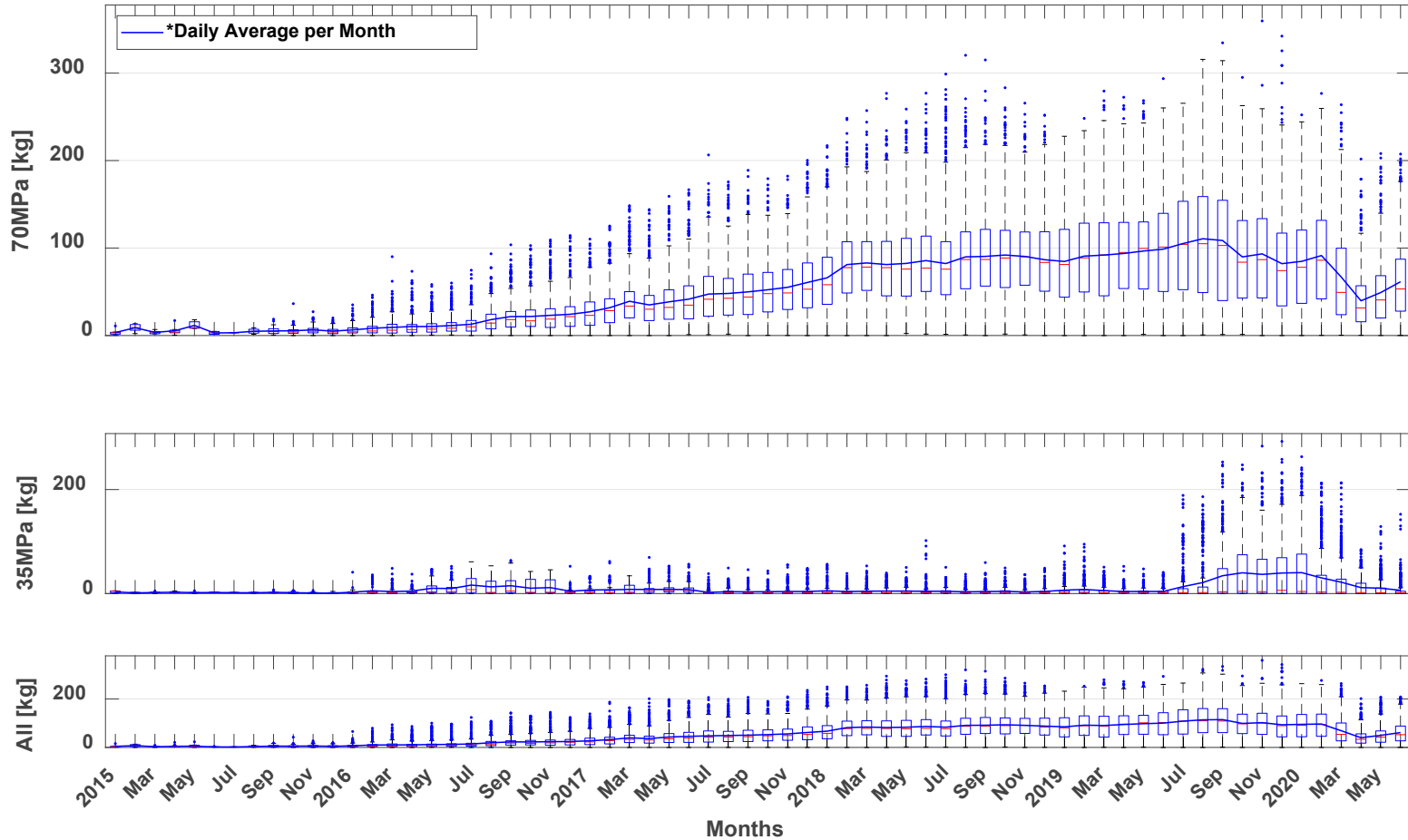

NREL cdpRETAIL\_infr\_82

Created: Nov-13-20 5:36 PM | Data Range: 2014Q3-2020Q2

\*Daily average only includes days with fills.

# Hydrogen Quality

---

# CDP-INFR-79

## Impurities—Ammonia

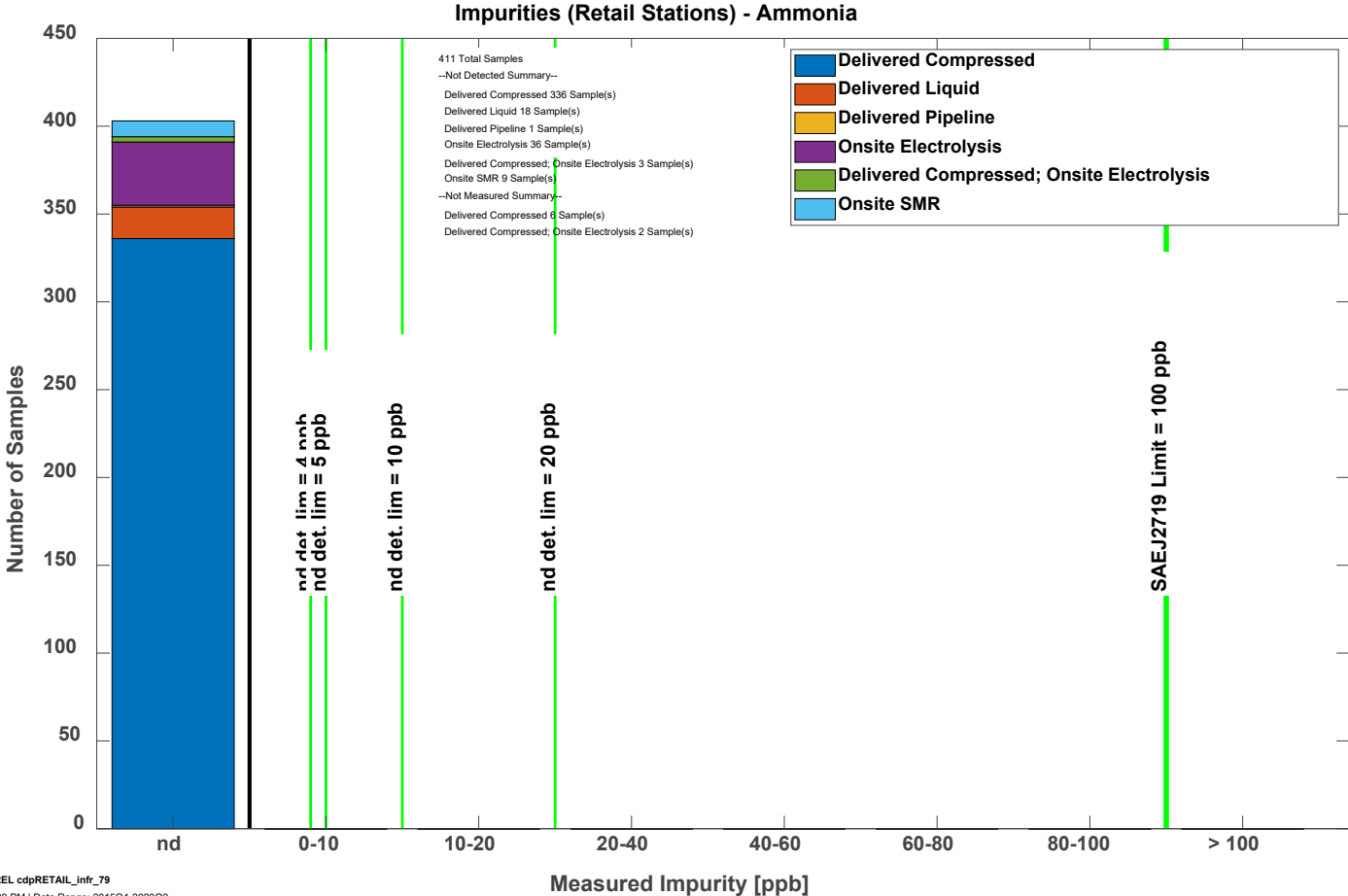

NREL cdpRETAIL\_infr\_79  
 Created: Nov-13-20 6:29 PM | Data Range: 2015Q4-2020Q2

# CDP-INFR-79 Impurities—Argon

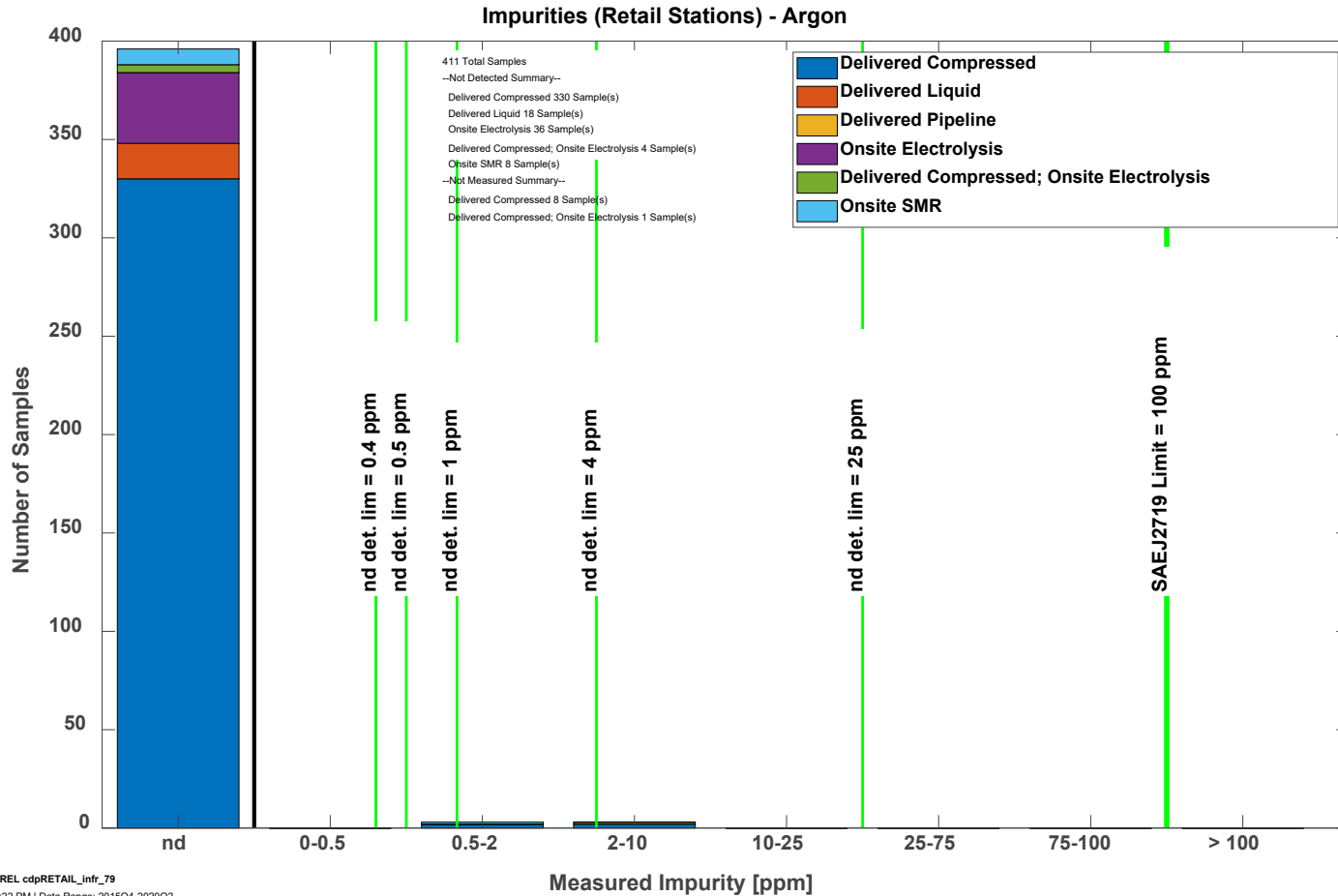

NREL cdpRETAIL\_infr\_79

Created: Nov-13-20 6:22 PM | Data Range: 2015Q4-2020Q2

# CDP-INFR-79

## Impurities—Carbon Dioxide

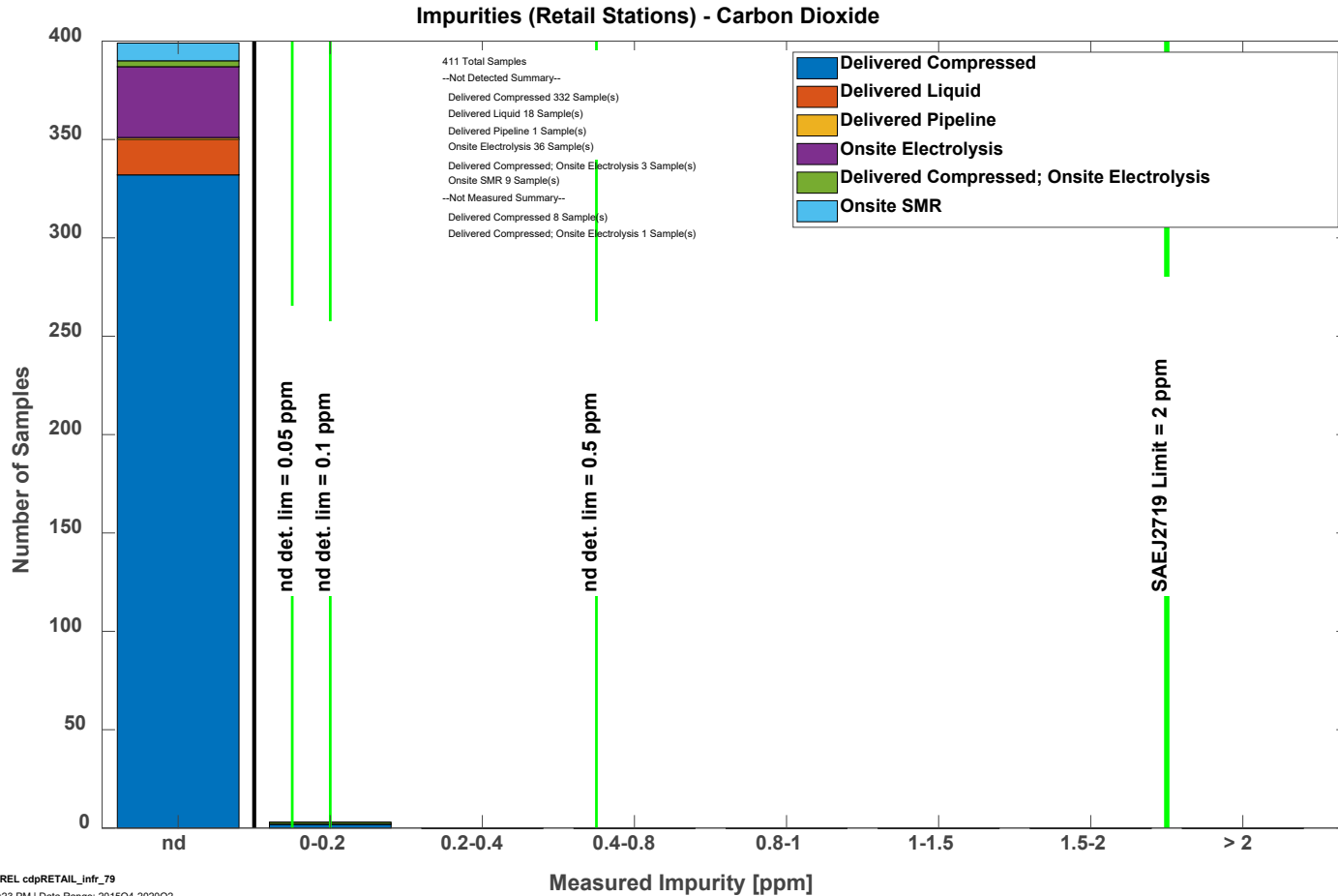

NREL cdpRETAIL\_infr\_79

Created: Nov-13-20 6:23 PM | Data Range: 2015Q4-2020Q2

# CDP-INFR-79

## Impurities—Carbon Monoxide

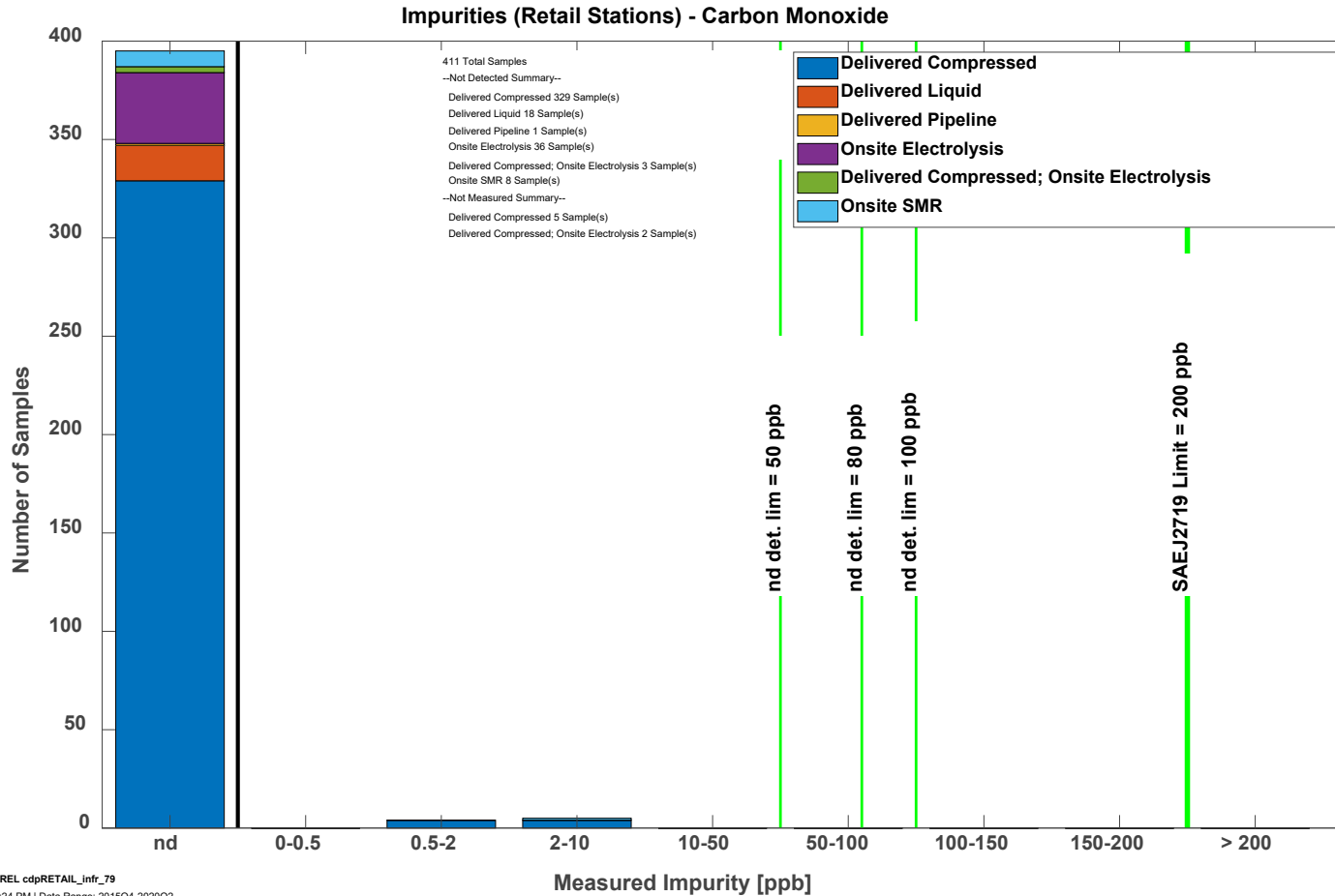

NREL cdpRETAIL\_infr\_79

Created: Nov-13-20 6:24 PM | Data Range: 2015Q4-2020Q2

# CDP-INFR-79

## Impurities—Formaldehyde

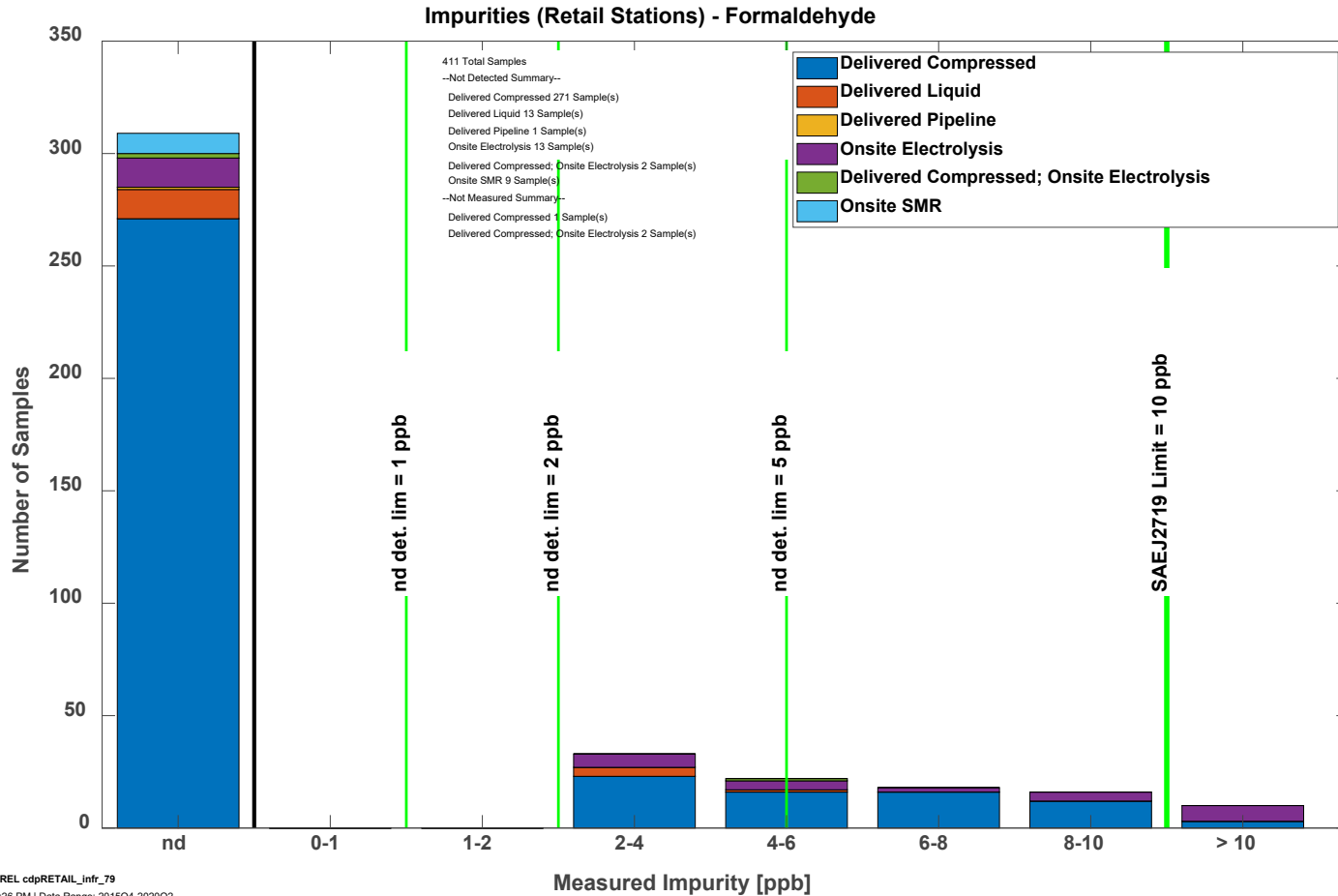

NREL cdpRETAIL\_infr\_79

Created: Nov-13-20 6:26 PM | Data Range: 2015Q4-2020Q2

# CDP-INFR-79

## Impurities—Formic Acid

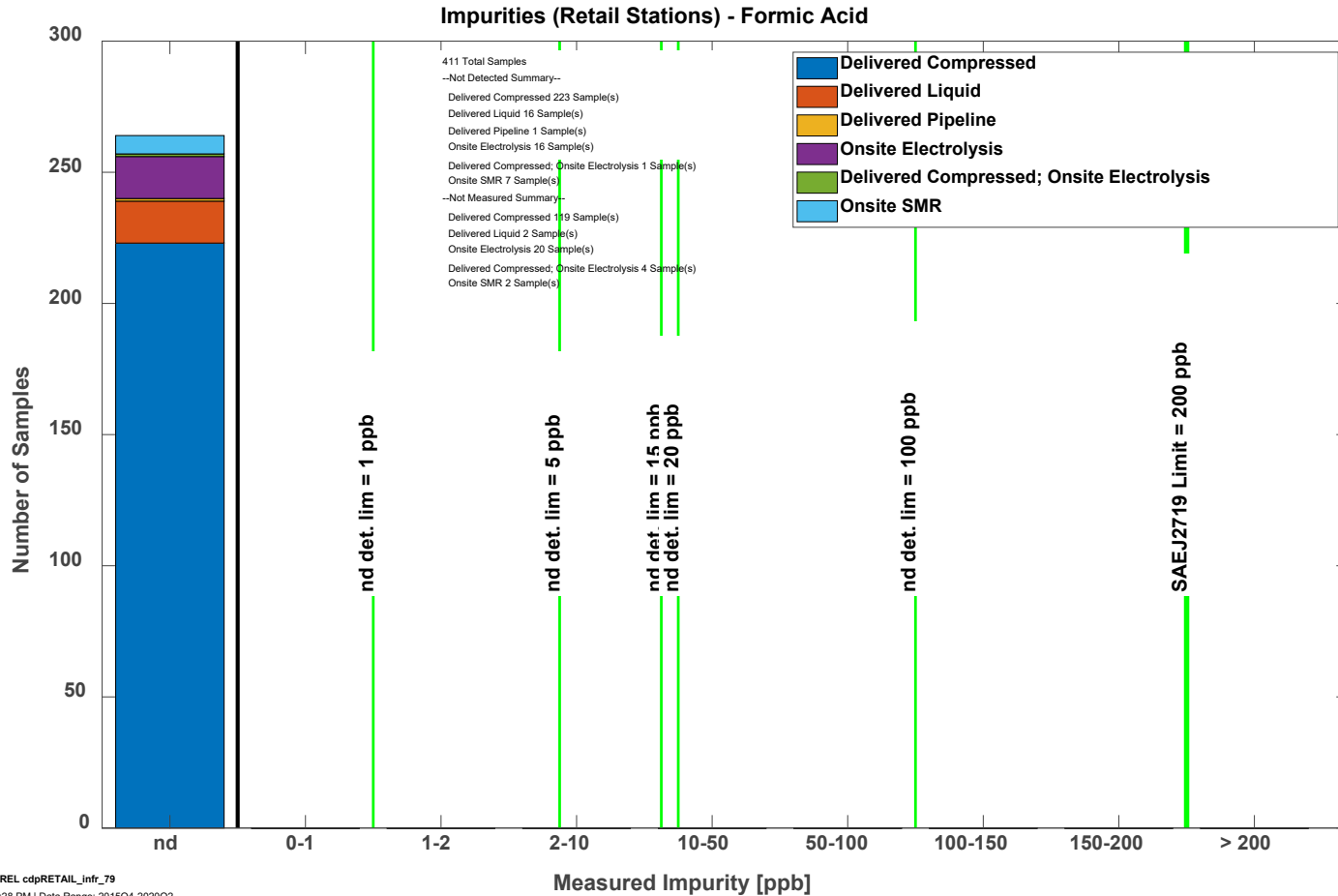

NREL cdpRETAIL\_infr\_79

Created: Nov-13-20 6:28 PM | Data Range: 2015Q4-2020Q2



# CDP-INFR-79

## Impurities—Helium

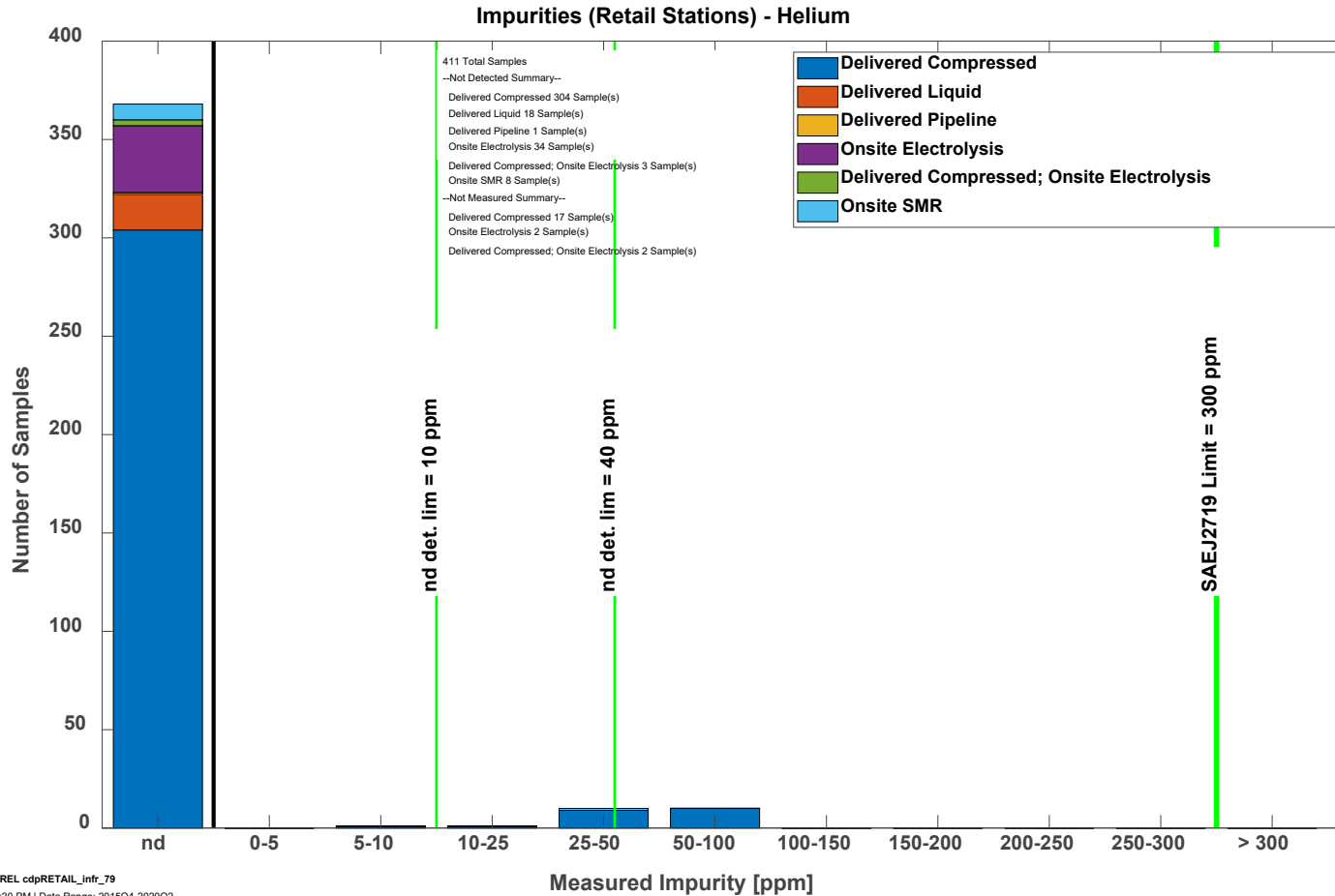

NREL cdpRETAIL\_infr\_79

Created: Nov-13-20 6:20 PM | Data Range: 2015Q4-2020Q2

# CDP-INFR-79

## Impurities—Nitrogen

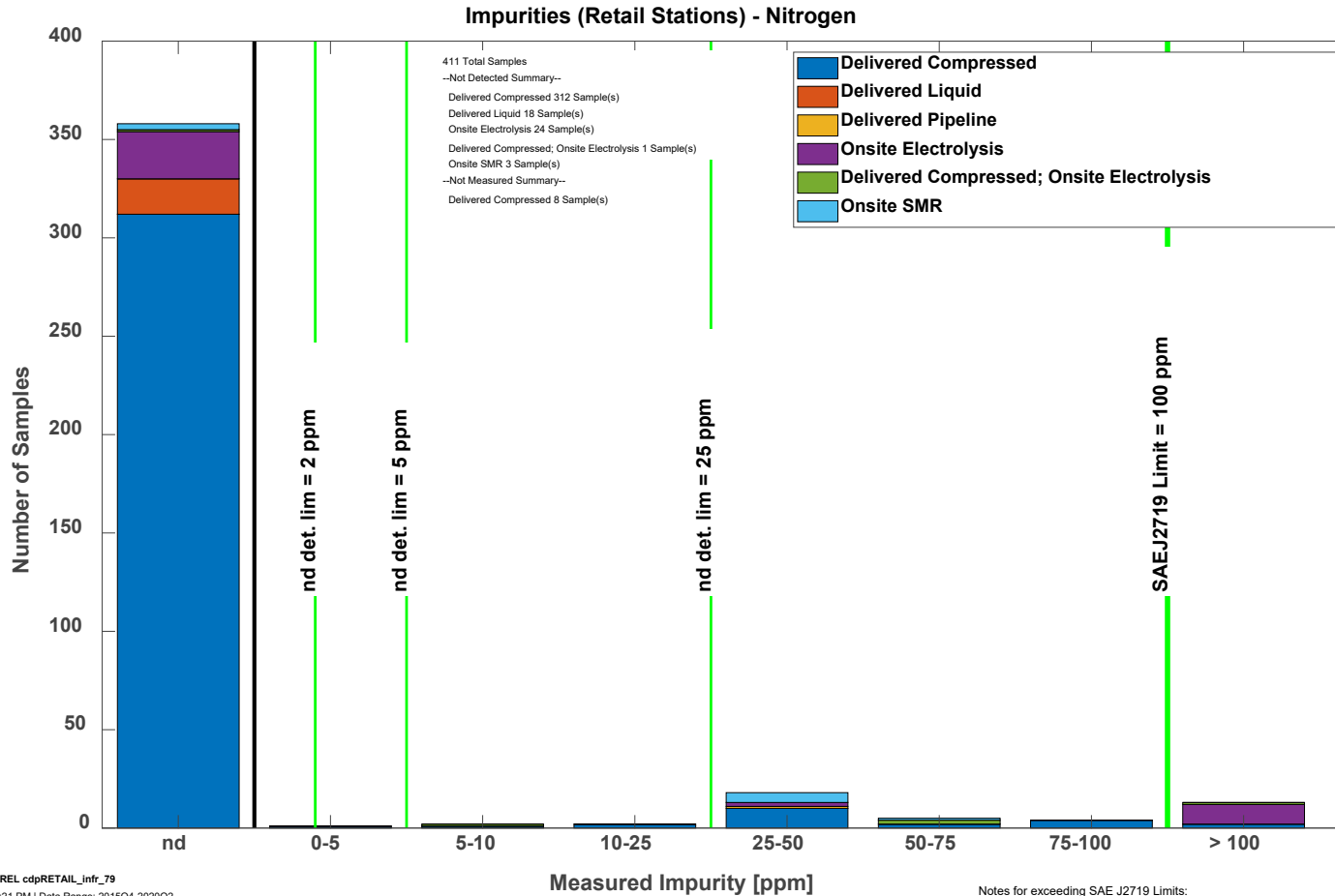

NREL cdpRETAIL\_infr\_79

Created: Nov-13-20 6:21 PM | Data Range: 2015Q4-2020Q2

# CDP-INFR-79

## Impurities—Oxygen

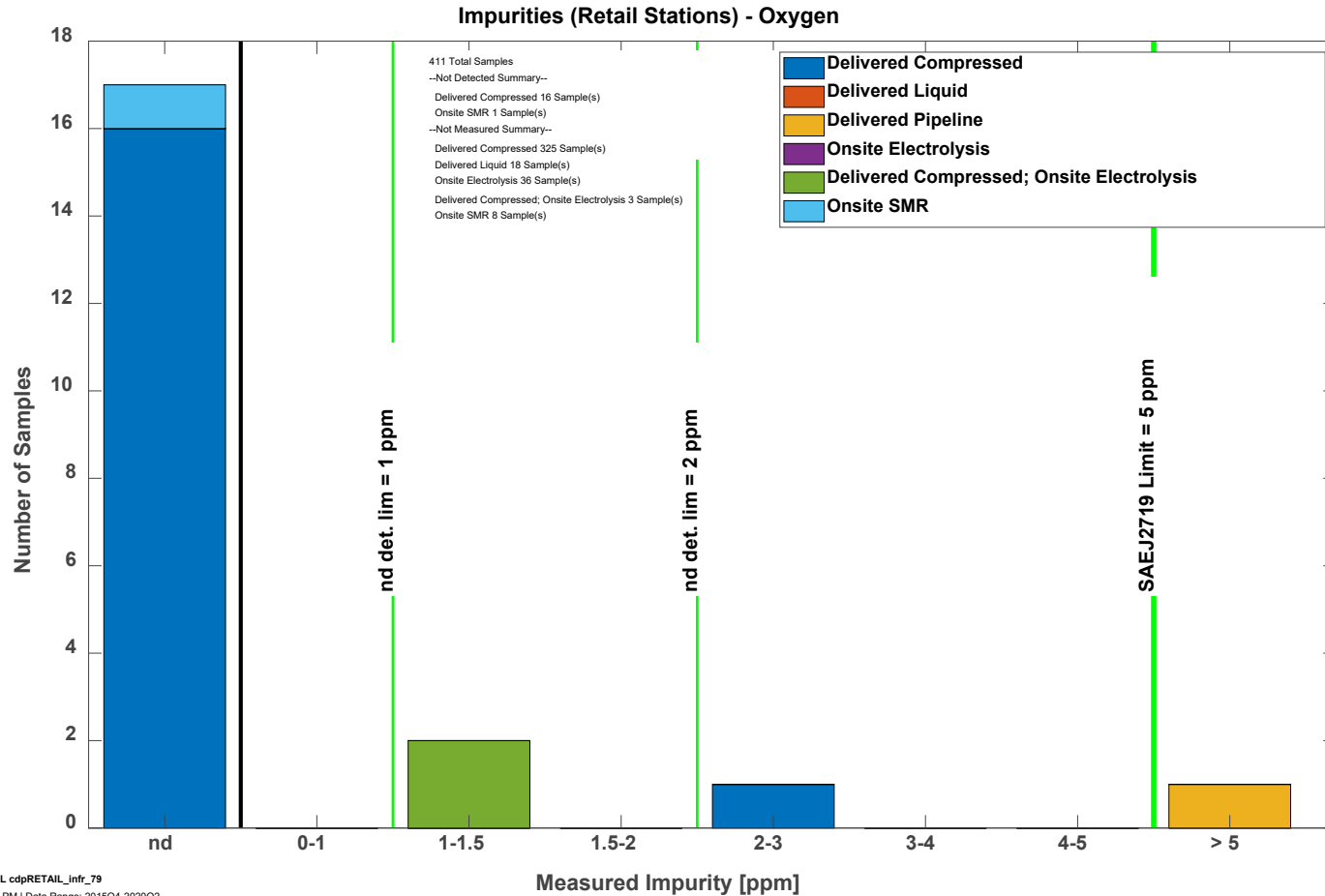

NREL cdpRETAIL\_infr\_79

Created: Nov-13-20 6:19 PM | Data Range: 2015Q4-2020Q2

# CDP-INFR-79

## Impurities—Particulate Concentration

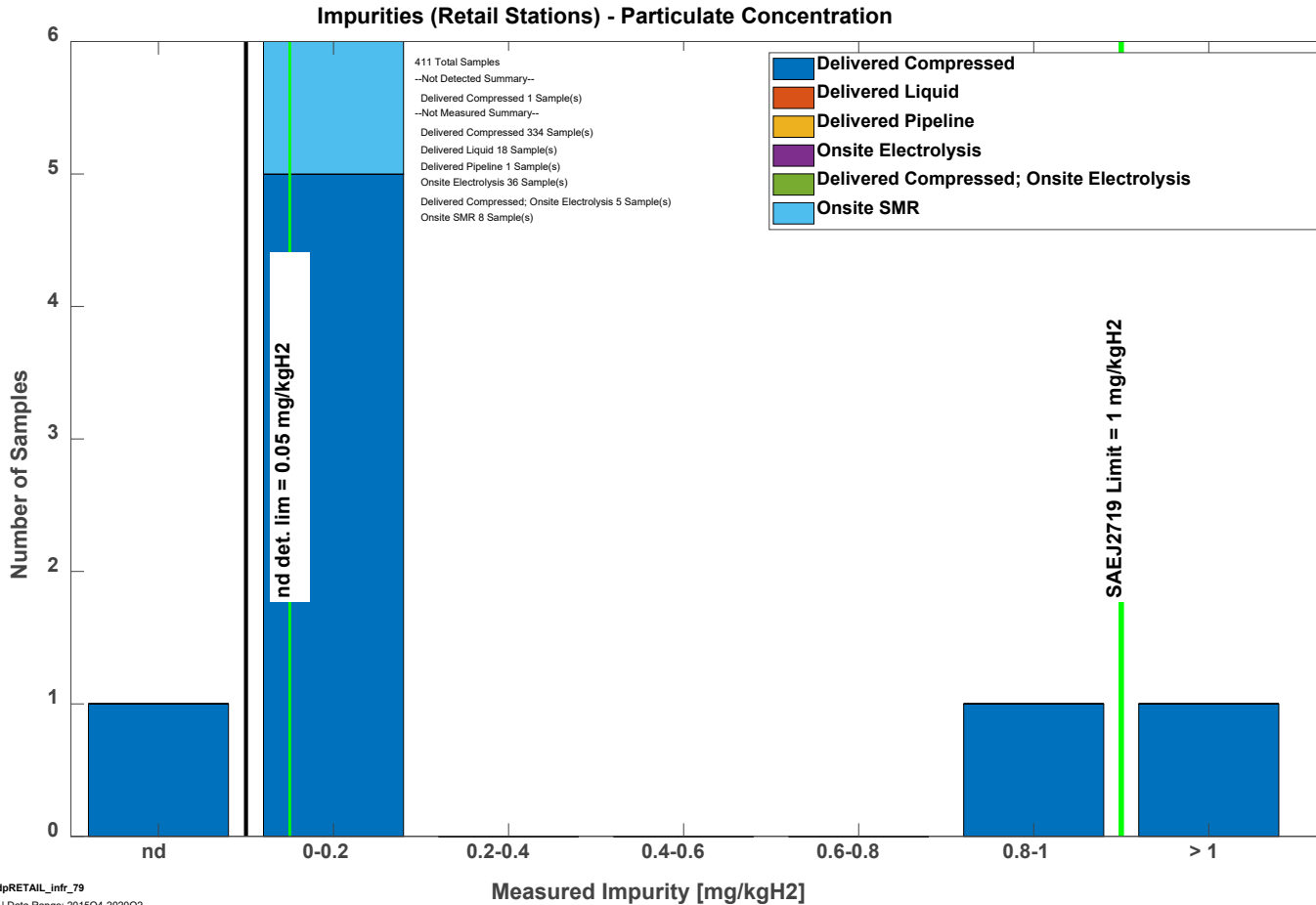

NREL cdpRETAIL\_infr\_79

Created: Nov-13-20 6:31 PM | Data Range: 2015Q4-2020Q2

# CDP-INFR-79

## Impurities—Total Halogenates

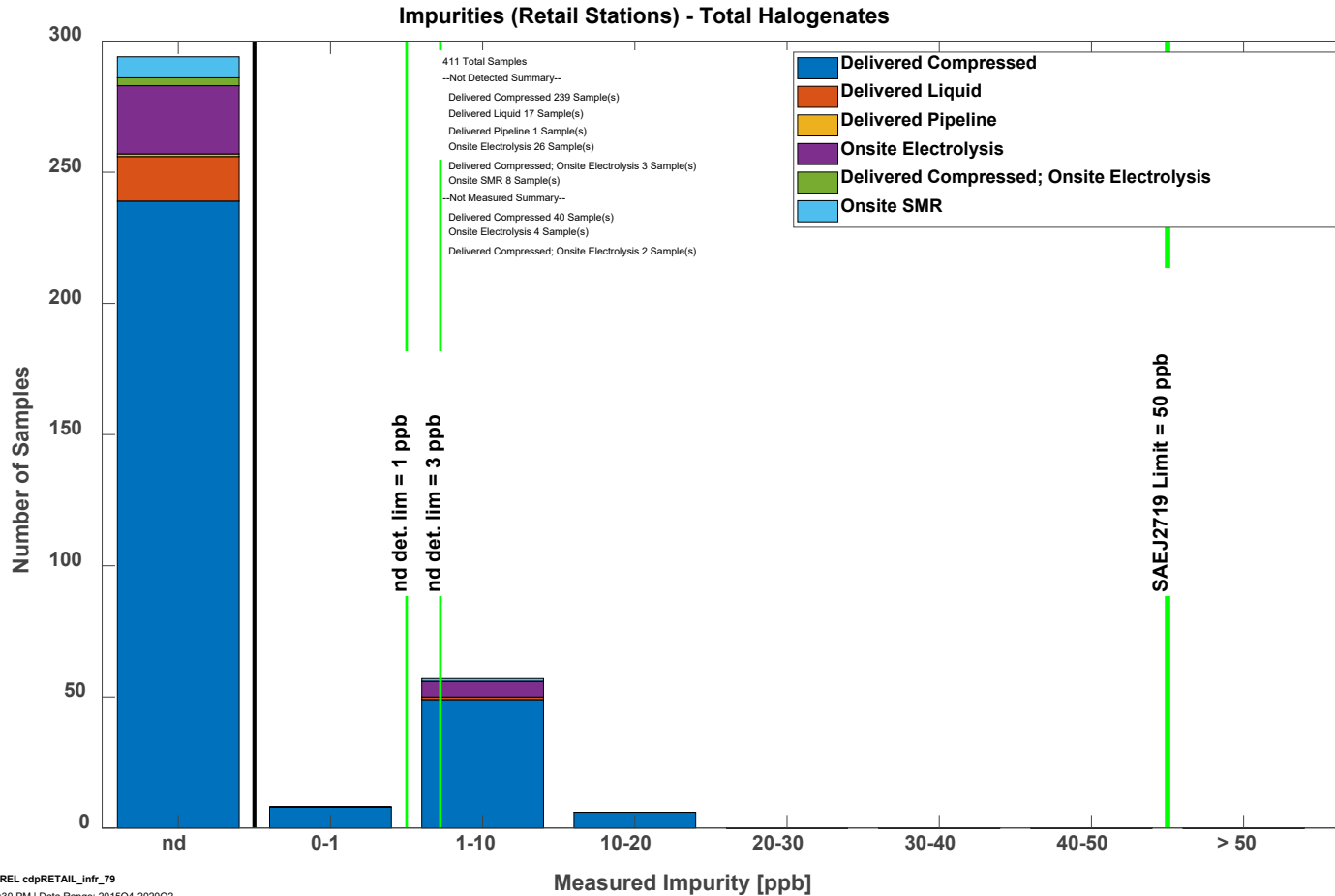

NREL cdpRETAIL\_infr\_79

Created: Nov-13-20 6:30 PM | Data Range: 2015Q4-2020Q2

# CDP-INFR-79

## Impurities—Total Hydrocarbons

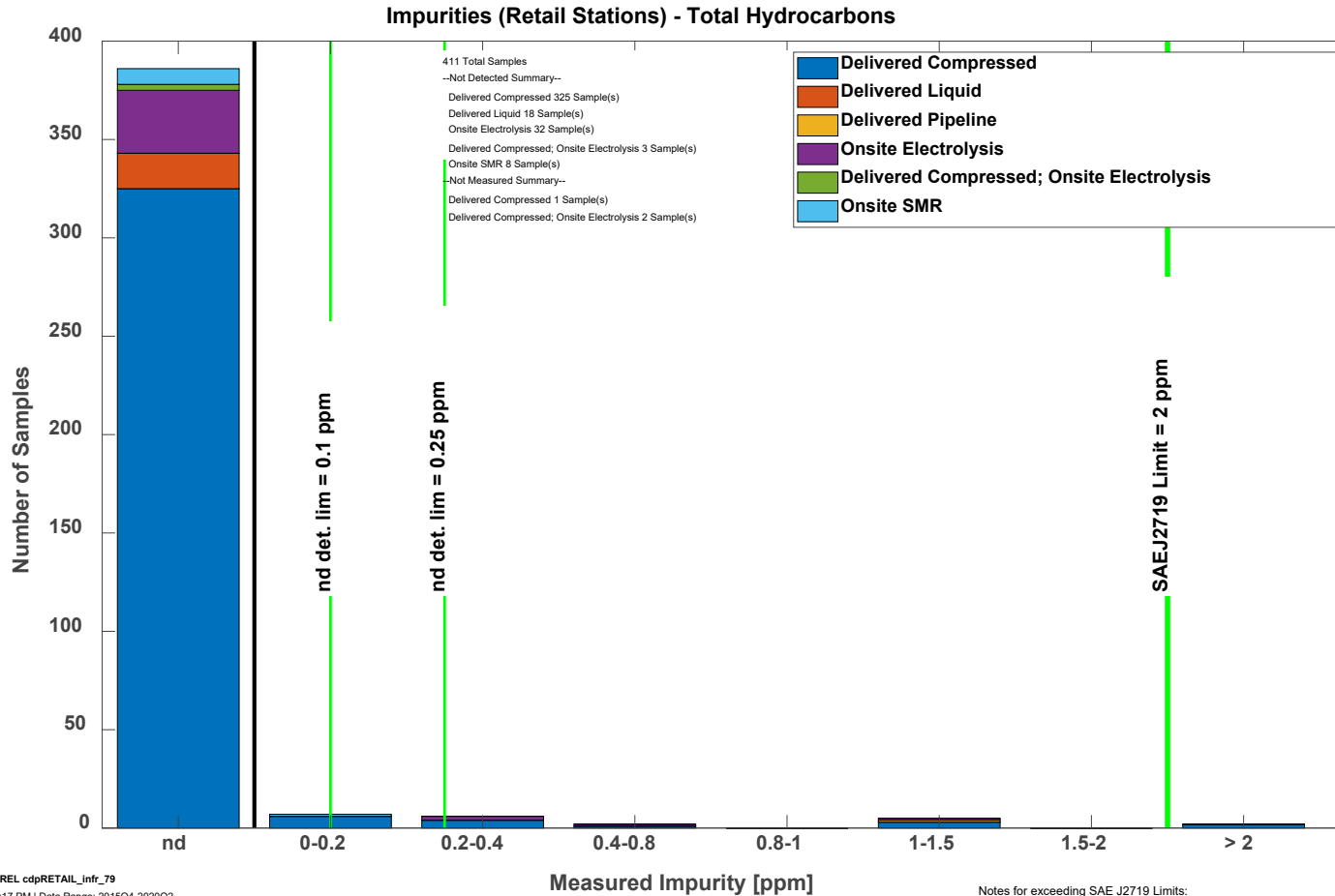

NREL cdpRETAIL\_infr\_79

Created: Nov-13-20 6:17 PM | Data Range: 2015Q4-2020Q2

# CDP-INFR-79

## Impurities—Total Sulfur

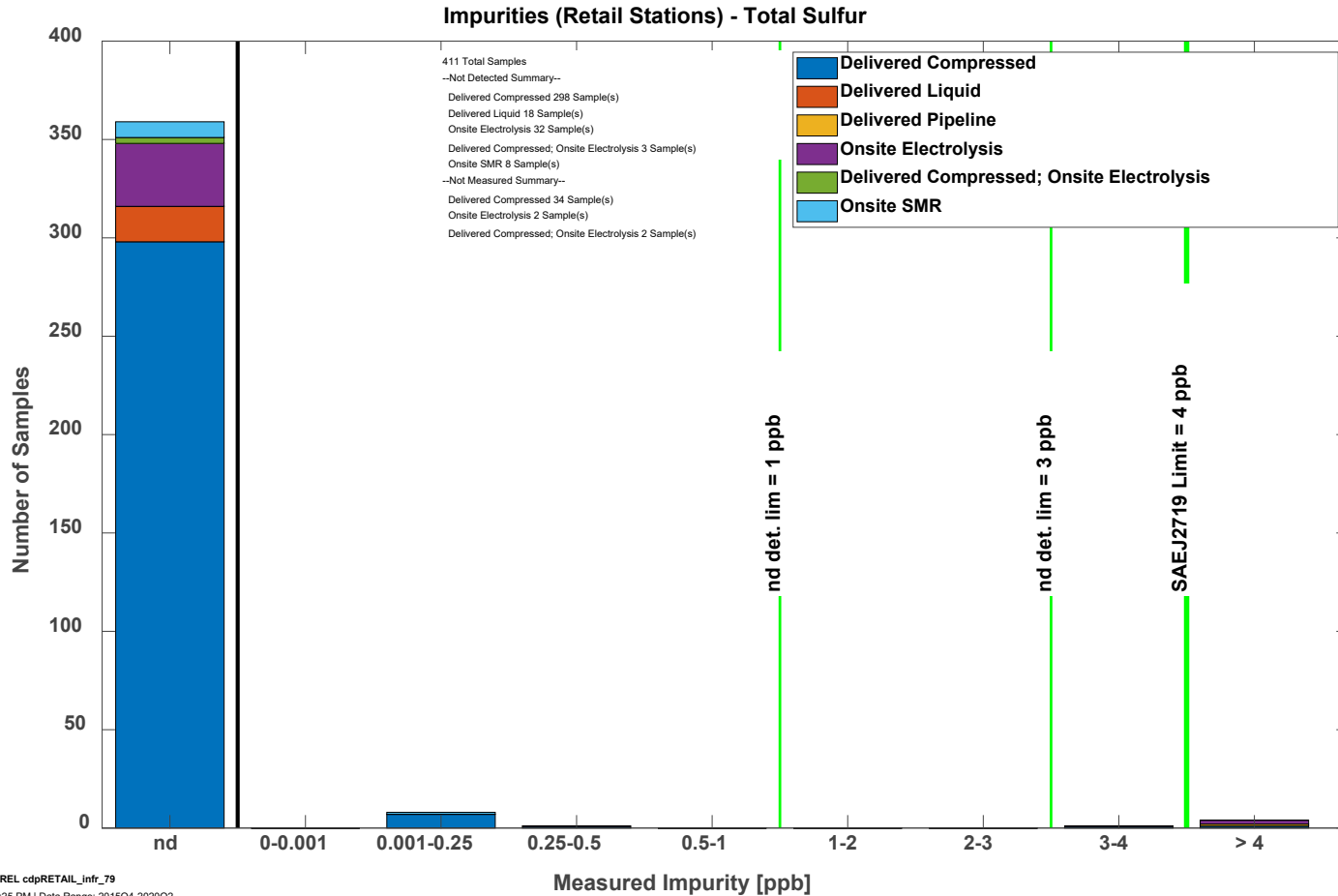

NREL cdpRETAIL\_infr\_79

Created: Nov-13-20 6:25 PM | Data Range: 2015Q4-2020Q2

# CDP-INFR-79

## Impurities—Water

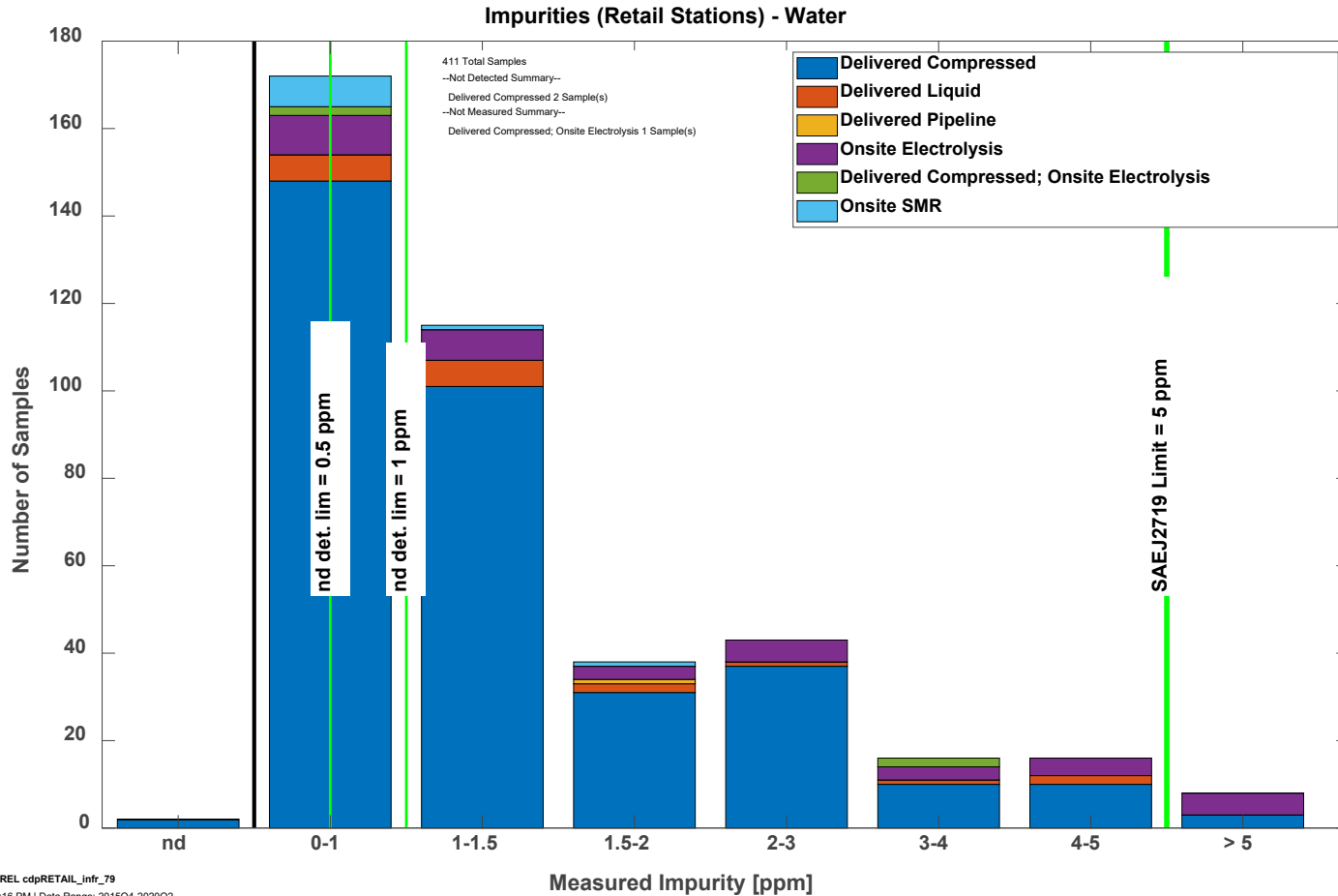

NREL cdpRETAIL\_infr\_79

Created: Nov-13-20 6:16 PM | Data Range: 2015Q4-2020Q2



# Component Energy

---

# CDP-INFR-35 Compressor Energy

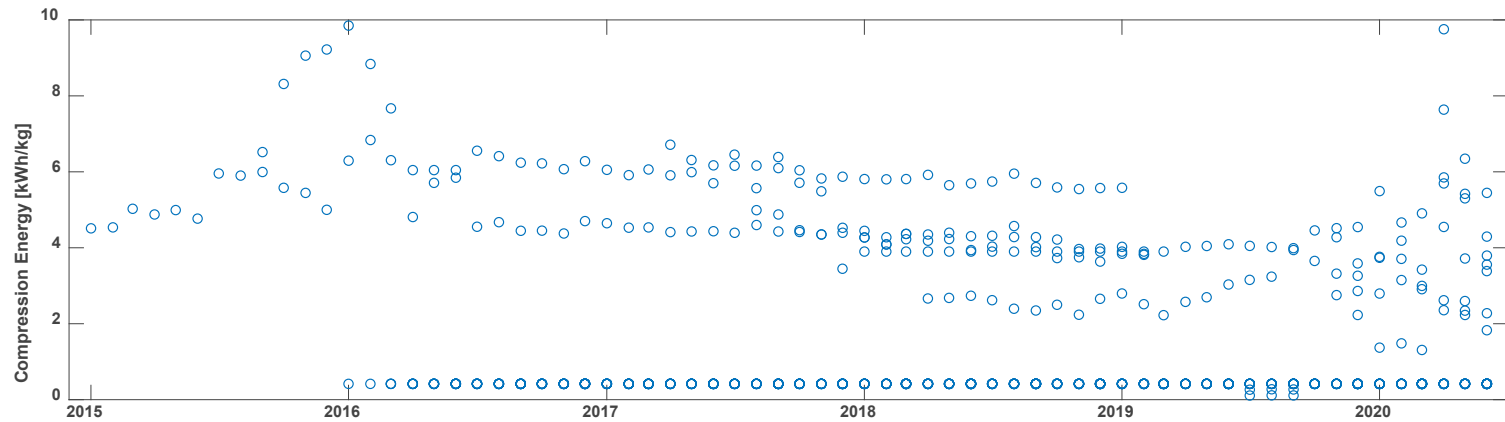
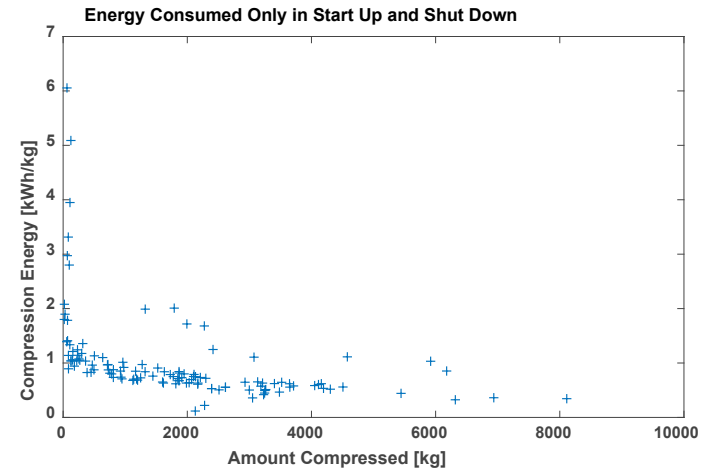
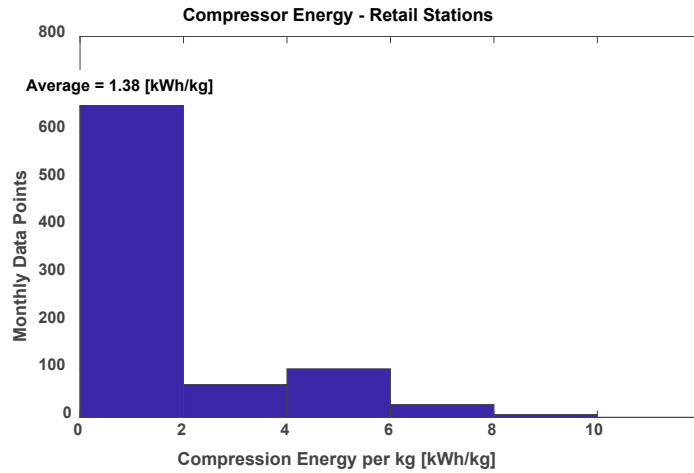

NREL cdpRETAIL\_infr\_35

Created: Dec-02-20 12:51 PM | Data Range: 2014Q3-2020Q2

# CDP-INFR-92 Dispenser Energy

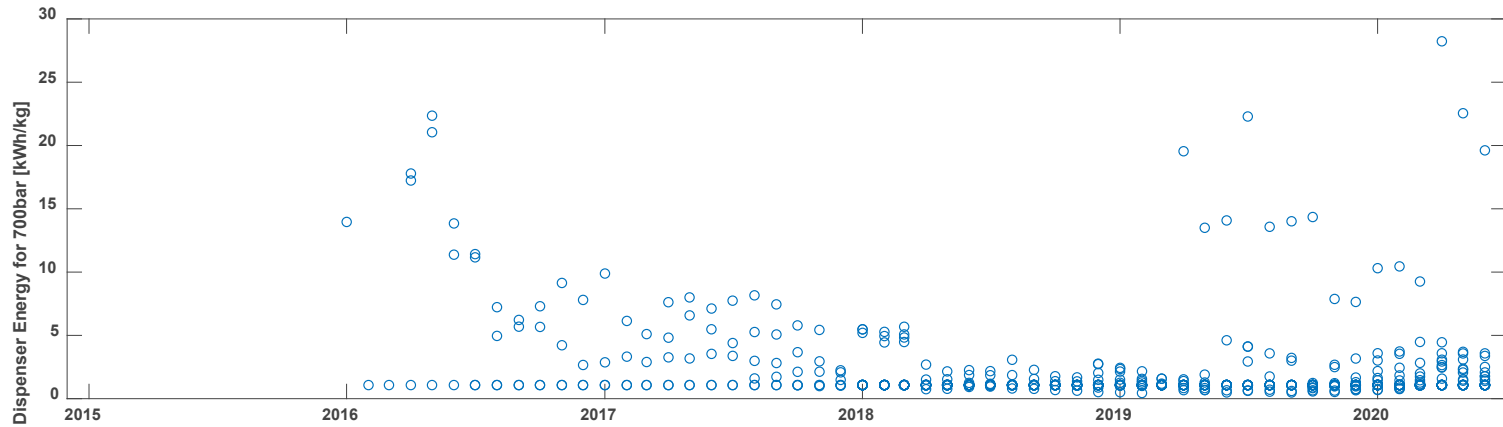
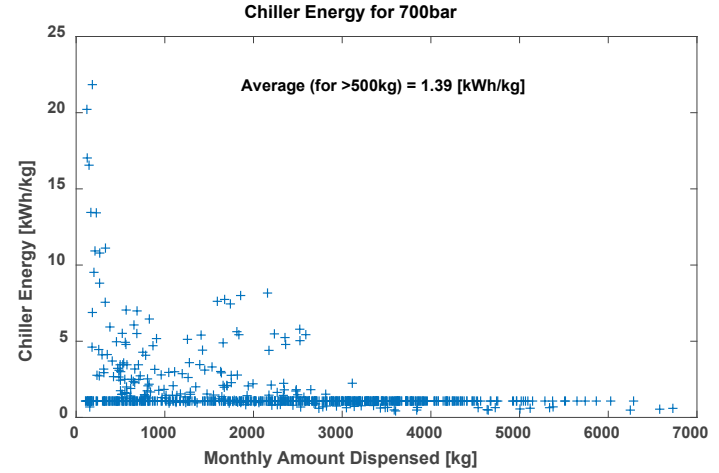
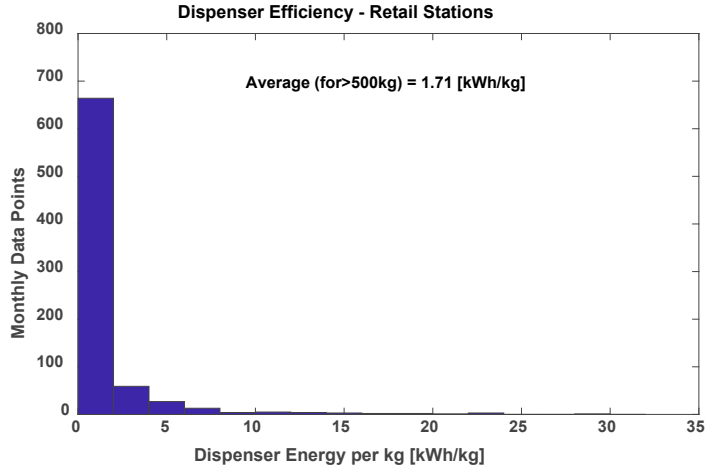

NREL cdpRETAIL\_infr\_92

Created: Nov-13-20 3:53 PM | Data Range: 2014Q3-2020Q2

# CDP-INFR-78

## Station Energy per kg Dispensed

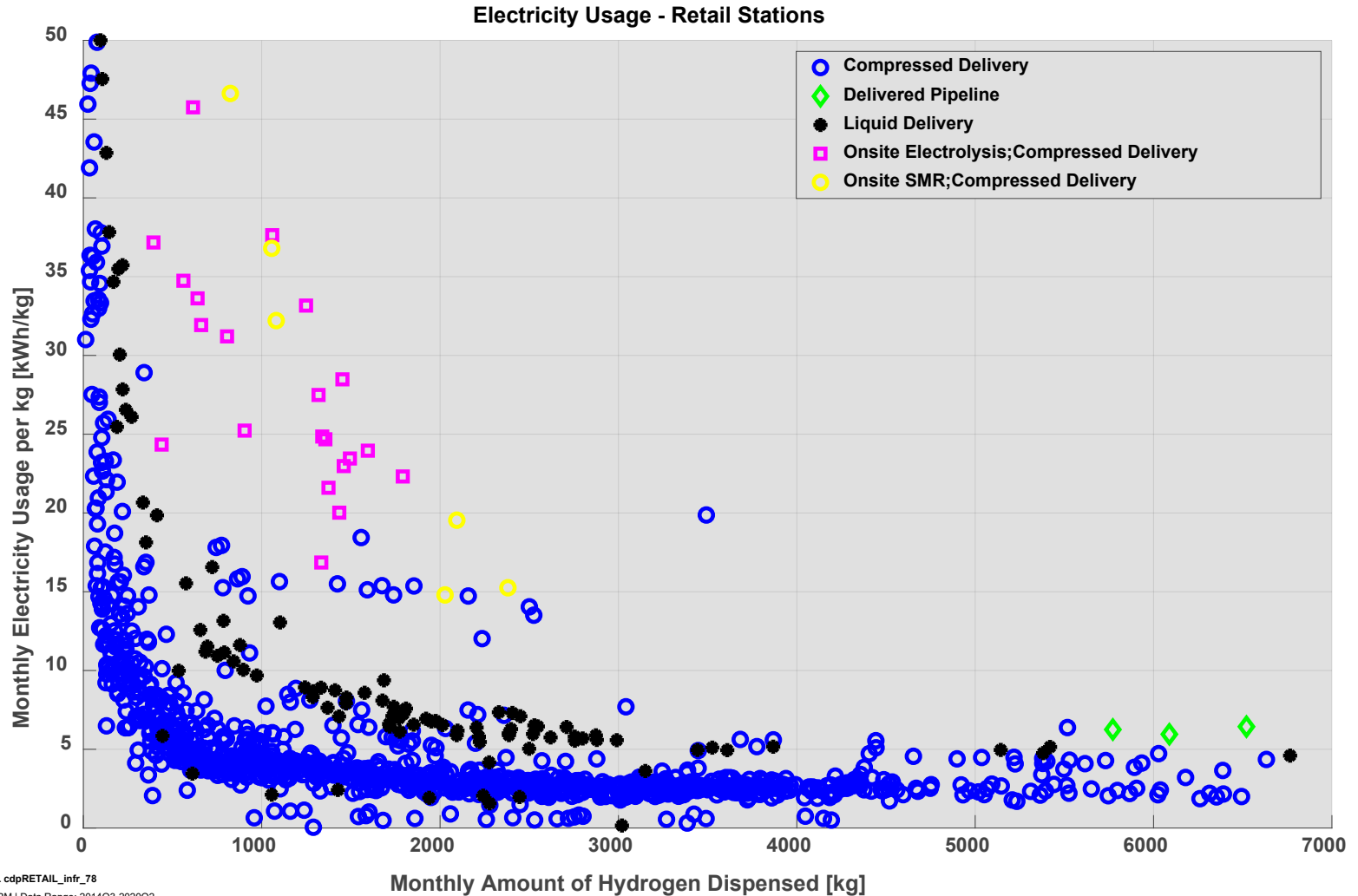

NREL cdpRETAIL\_infr\_78

Created: Nov-13-20 6:37 PM | Data Range: 2014Q3-2020Q2

# CDP-INFR-83

## Station Energy Cost per kg Dispensed

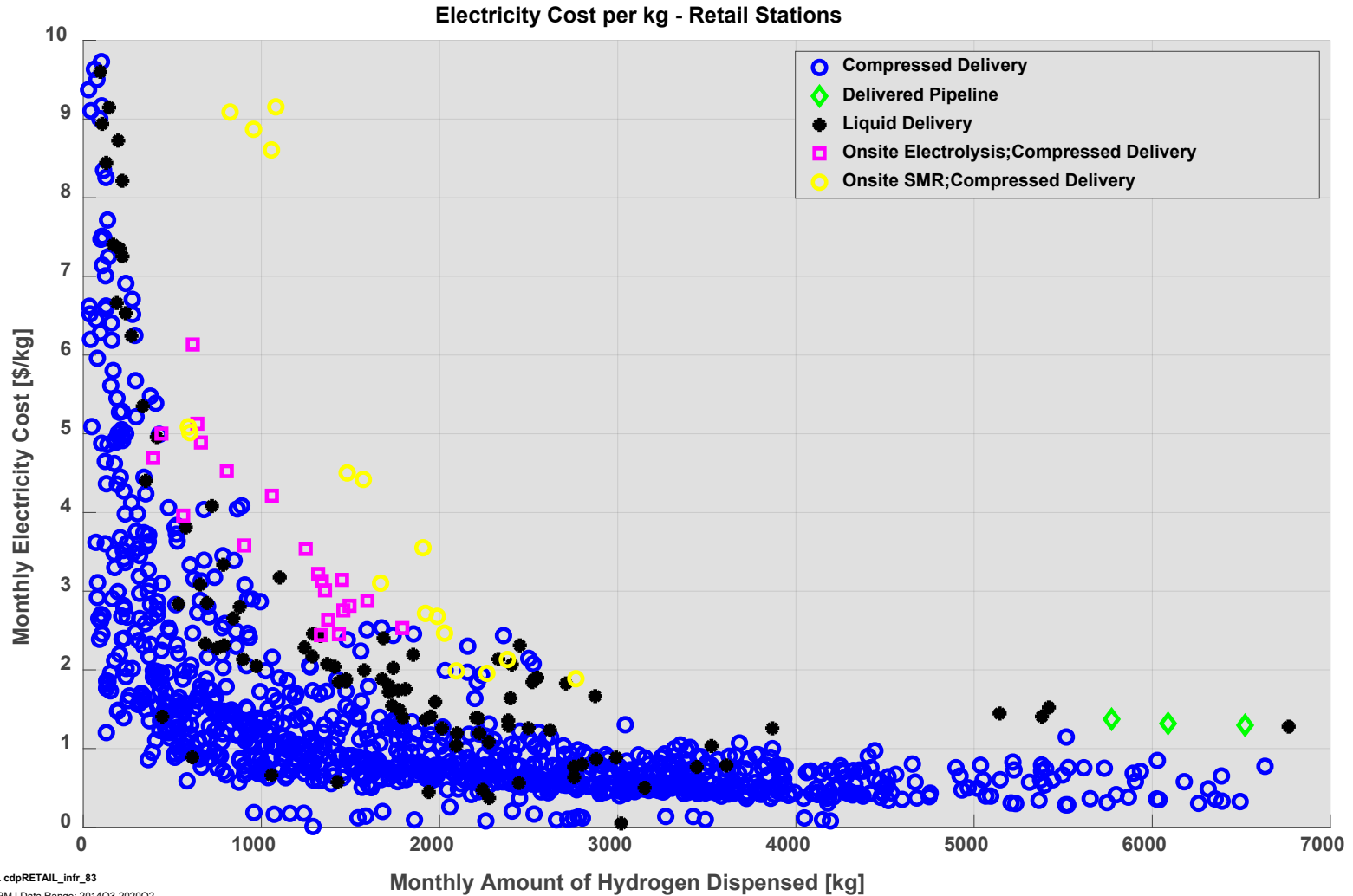

NREL cdpRETAIL\_infr\_83

Created: Nov-13-20 5:29 PM | Data Range: 2014Q3-2020Q2

# CDP-INFR-84

## Station Electricity Cost per kWh

Electricity Cost per kWh - Retail Stations

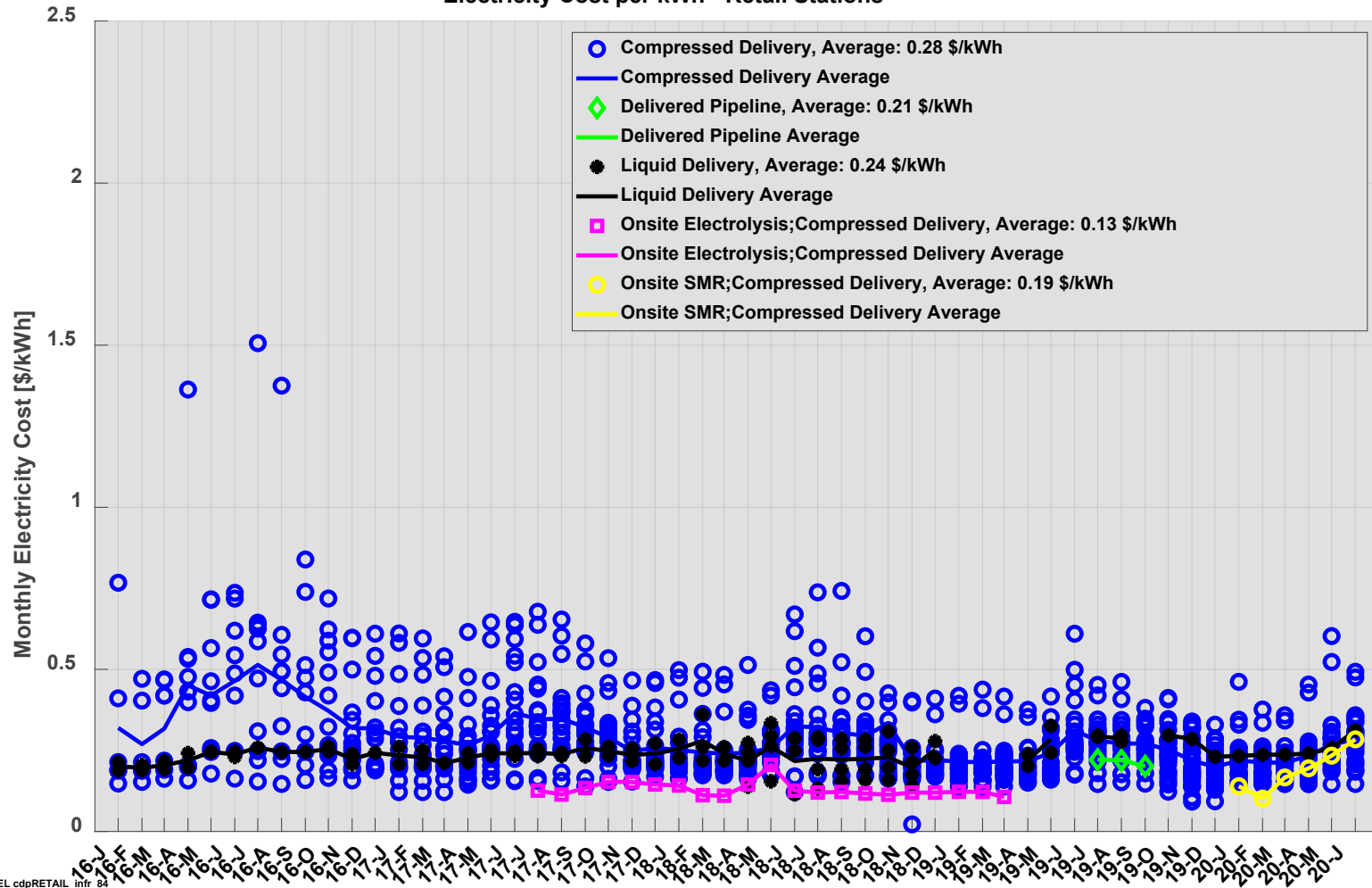

NREL cdpRETAIL\_infr\_84

Created: Nov-13-20 5:21 PM | Data Range: 2014Q3-2020Q2

\*Some data has been filtered due to station reporting errors.

# CDP-INFR-85

## Station Electricity Cost per kg Over Time

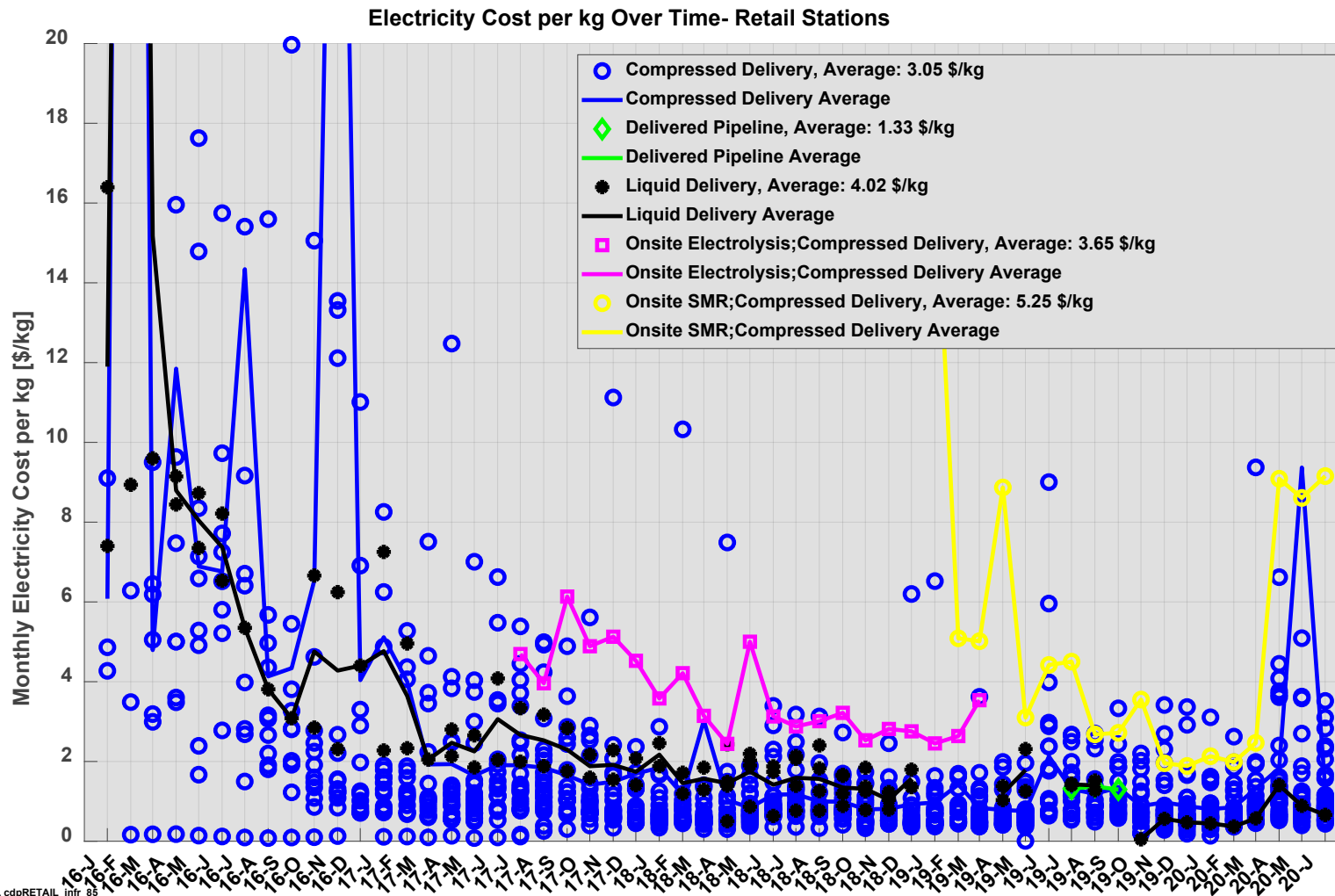

NREL cdpRETAIL\_infr\_85

Created: Nov-13-20 5:13 PM | Data Range: 2014Q3-2020Q2

# CDP-INFR-86

## Station Electricity Cost per kWh by Region

Electricity Cost per kWh by Region - Retail Stations

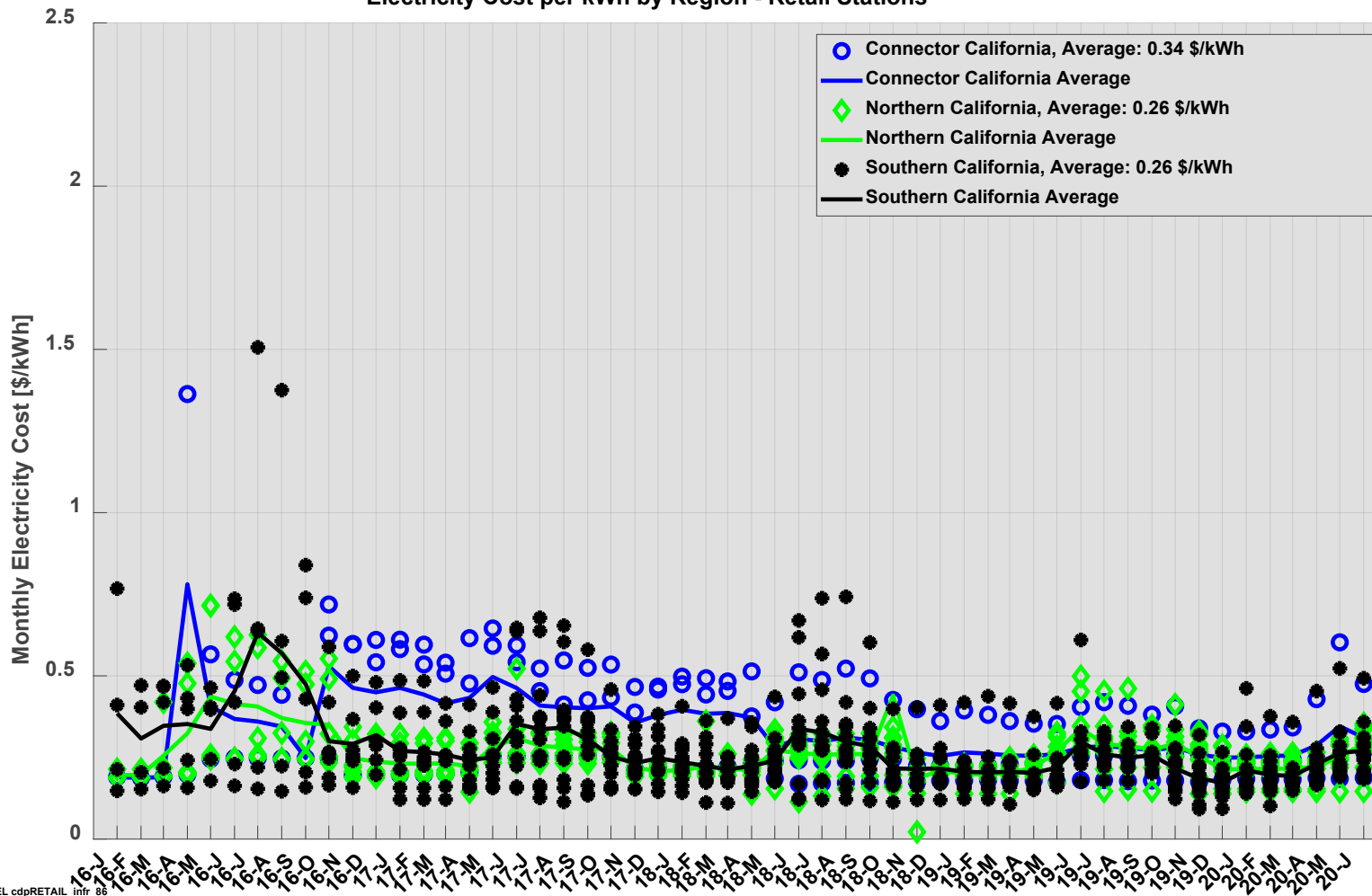

NREL cdpRETAIL\_infr\_86

Created: Nov-13-20 5:05 PM | Data Range: 2014Q3-2020Q2

\*Some data has been filtered due to station reporting errors.



# CDP-INFR-87

## Station Electricity Cost per kWh by Utility

Electricity Cost per kWh by Utility - Retail Stations

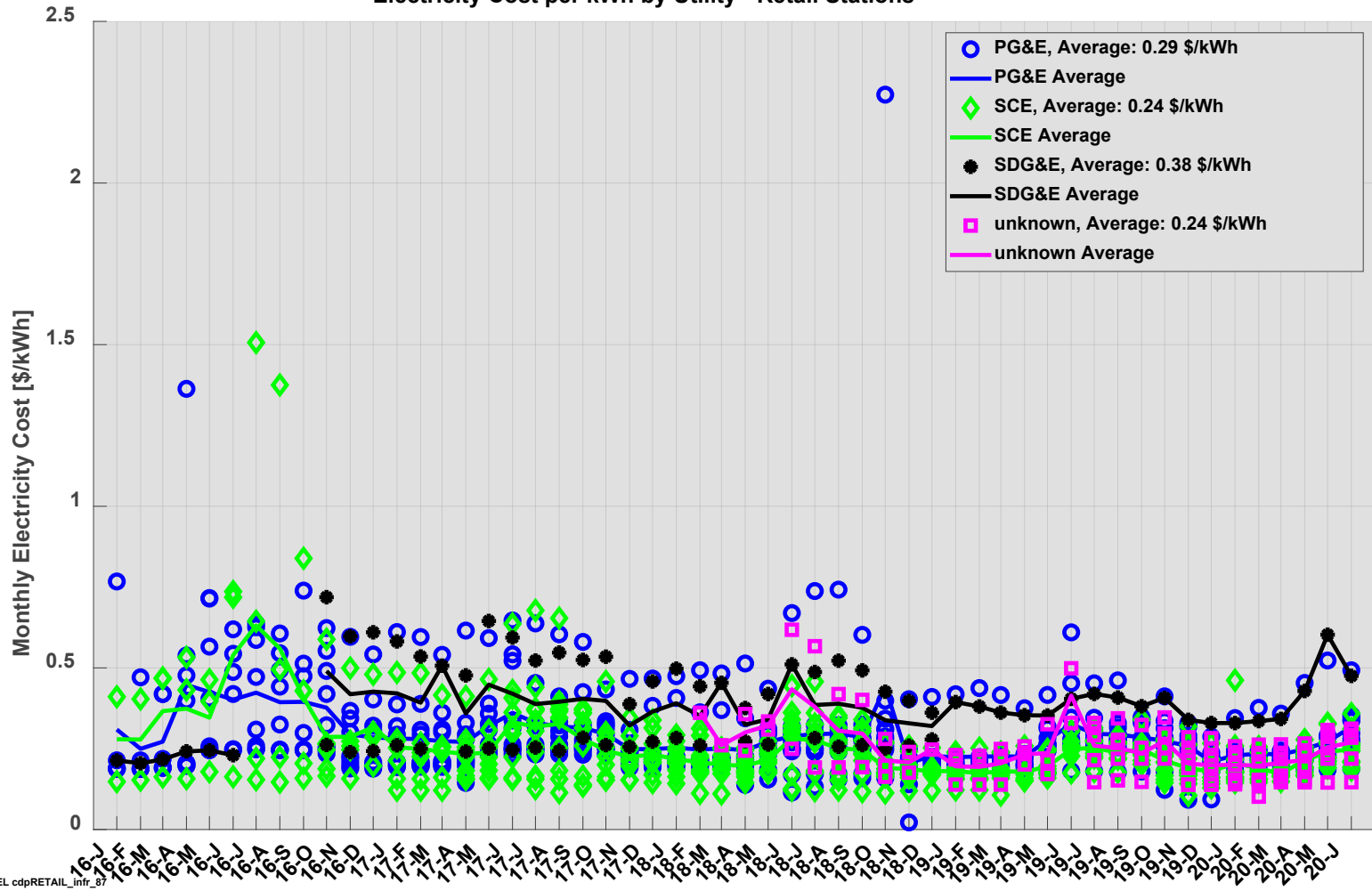

\*Some data has been filtered due to station reporting errors.

---

[www.nrel.gov](http://www.nrel.gov)

NREL/PR-5400-79141

This work was authored by the National Renewable Energy Laboratory, operated by Alliance for Sustainable Energy, LLC, for the U.S. Department of Energy (DOE) under Contract No. DE-AC36-08GO28308. Funding provided by U.S. Department of Energy Office of Energy Efficiency and Renewable Energy Hydrogen and Fuel Cell Technologies Office. The views expressed in the article do not necessarily represent the views of the DOE or the U.S. Government. The U.S. Government retains and the publisher, by accepting the article for publication, acknowledges that the U.S. Government retains a nonexclusive, paid-up, irrevocable, worldwide license to publish or reproduce the published form of this work, or allow others to do so, for U.S. Government purposes.

