

Next Generation Hydrogen Station Composite Data Products Data through Quarter 4 of 2015

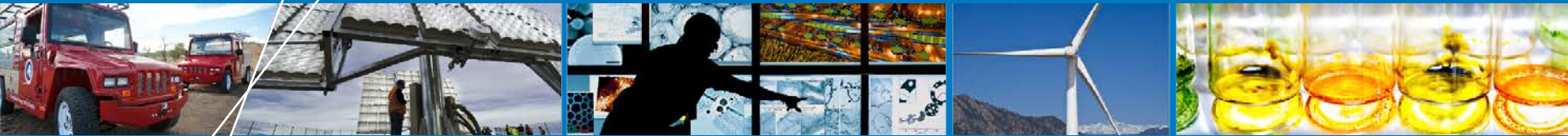

**Sam Sprik, Jennifer Kurtz,
Chris Ainscough, Genevieve Saur,
Michael Peters, and Matthew Jeffers**

May 2016

H₂ Station Project Partners



Current

- California Air Resources Board
- California Energy Commission
- California State University Los Angeles
- Gas Technologies Institute
- Linde
- H2 Frontier
- Proton OnSite
- Shell
- IPHE and HySUT



Analysis Categories



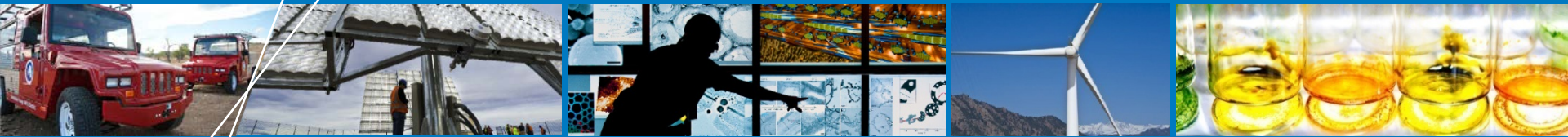

All Composite Data Products (CDPs)

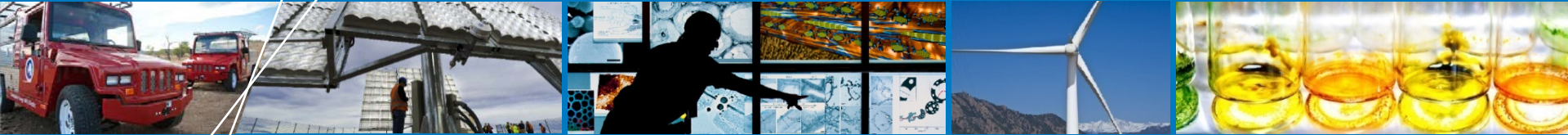

Deployment

CDP-INFR-10

Cumulative Number of Stations

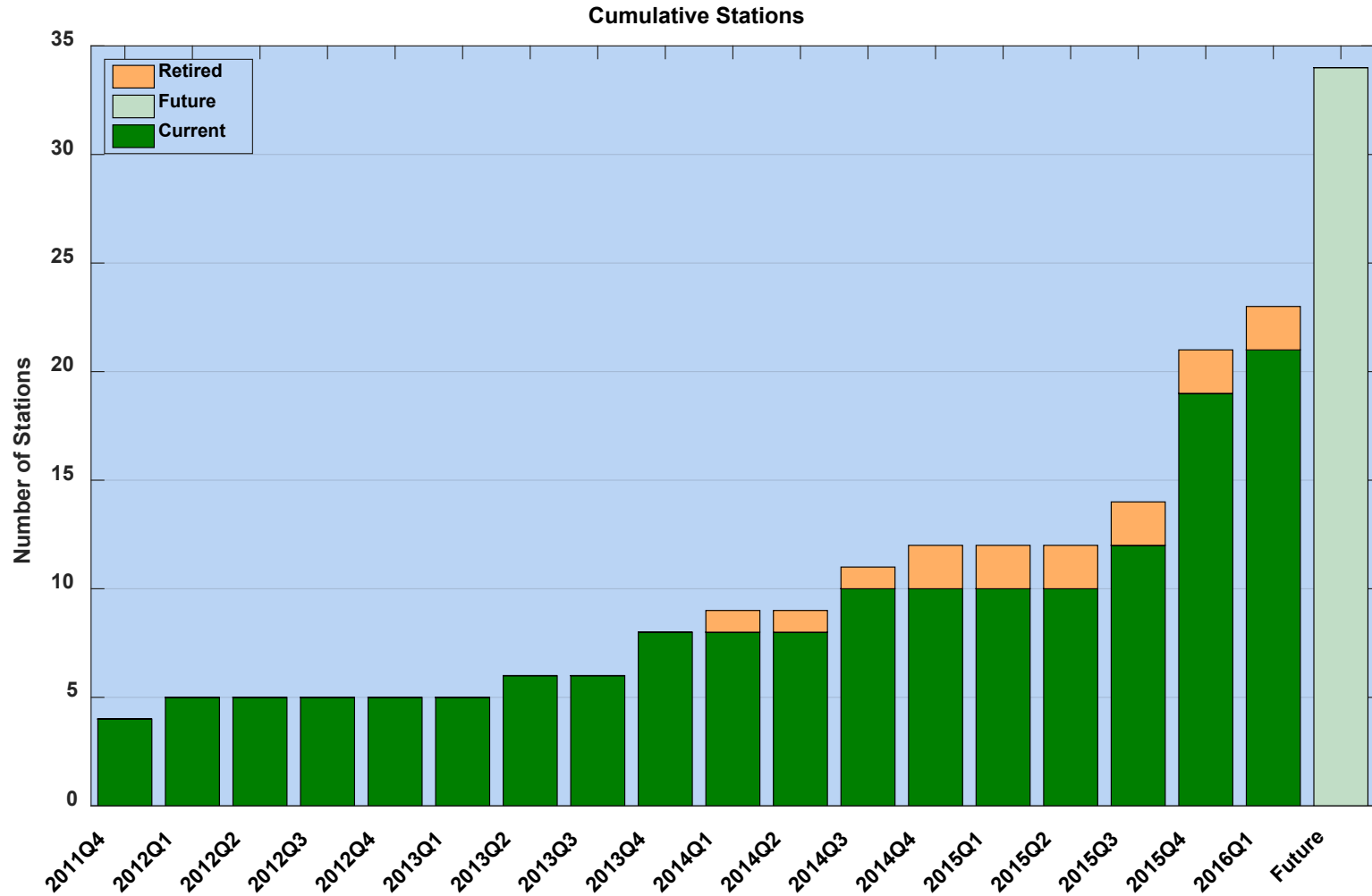

Created: Apr-11-16 5:07 PM

Hydrogen Stations by Type

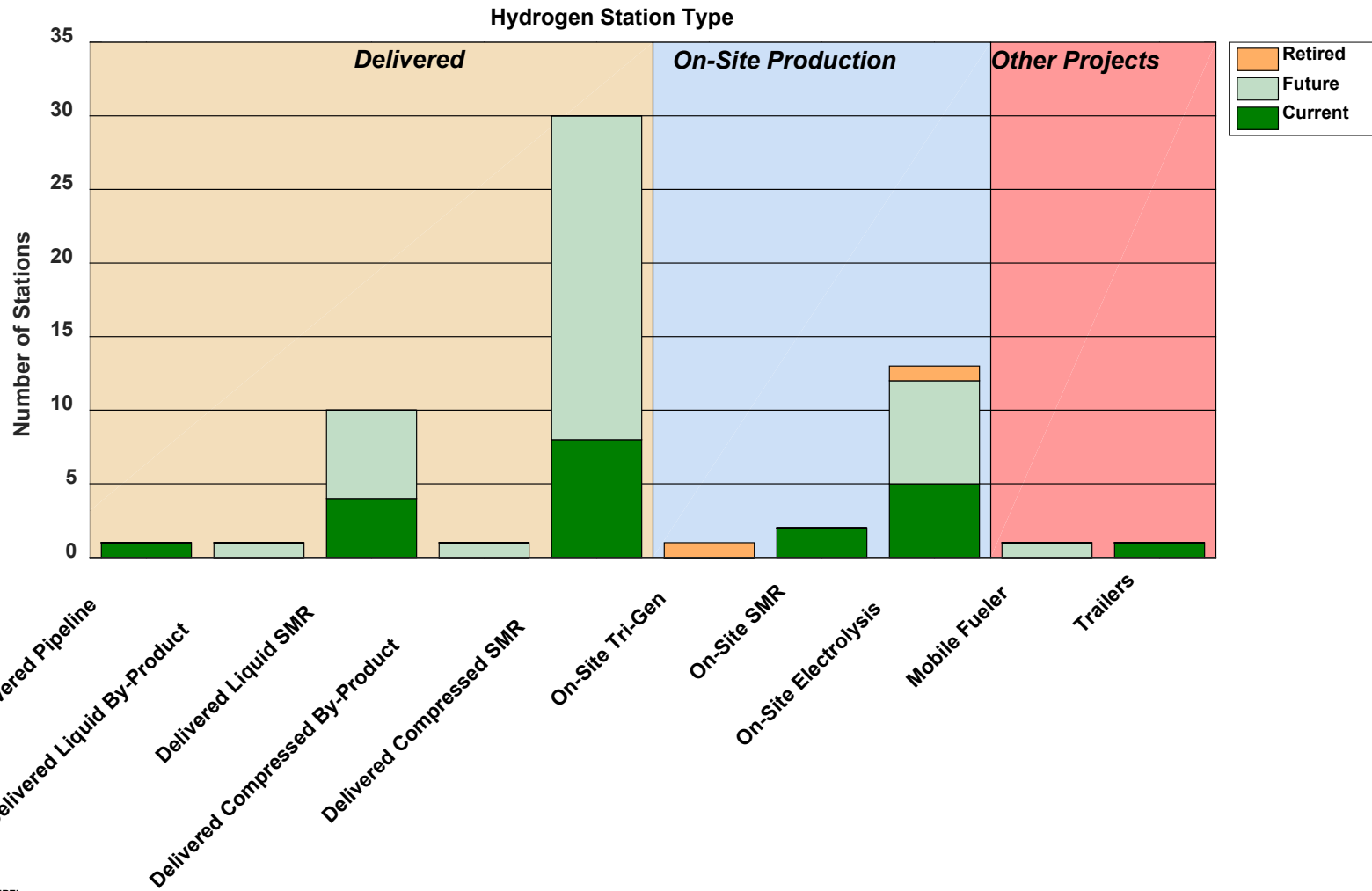

Hydrogen Station Timeline

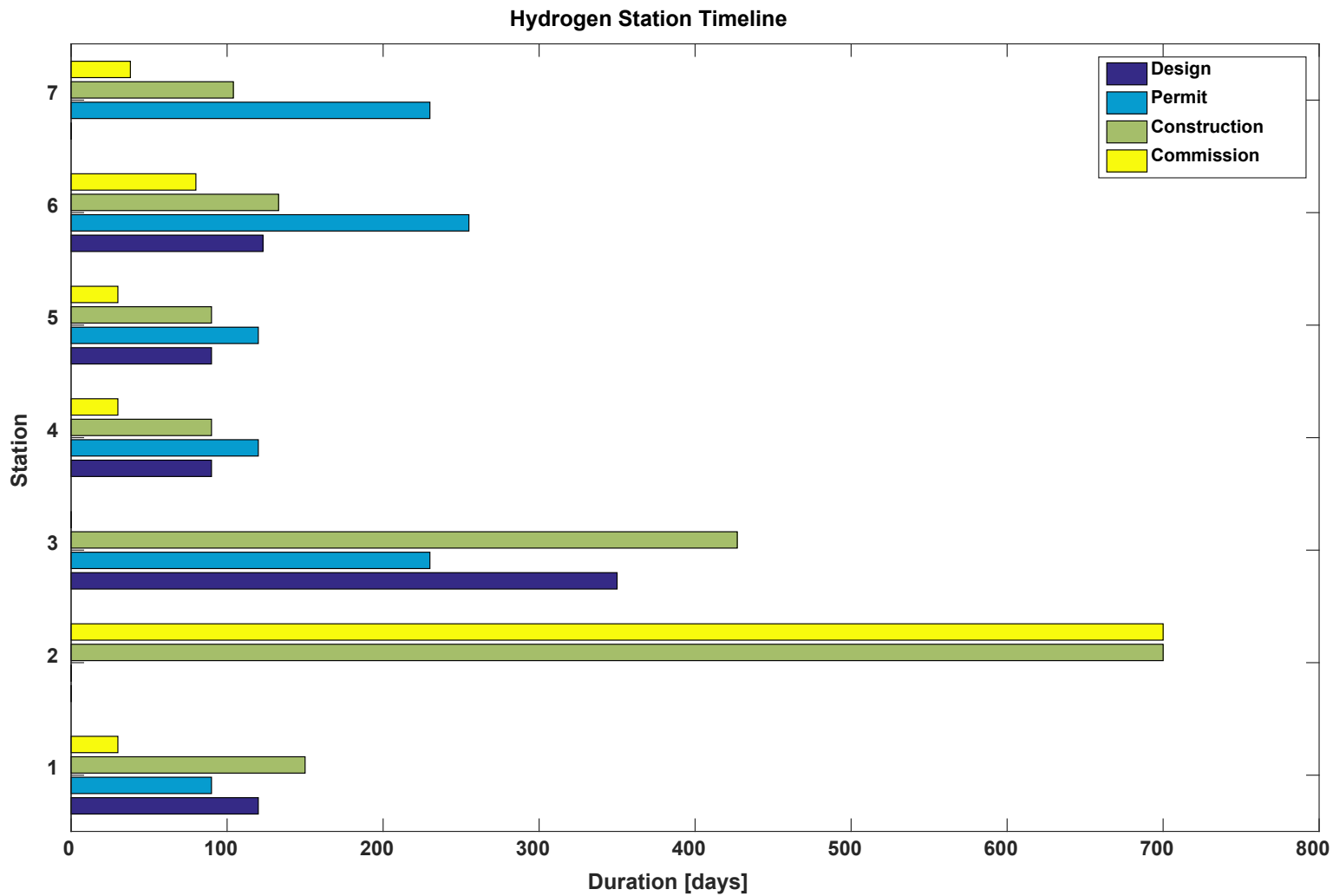

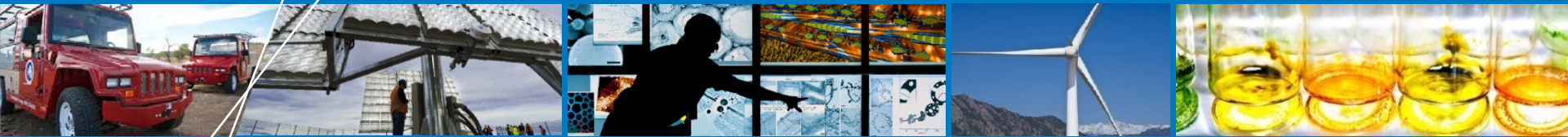

Safety

Safety (and Maintenance) Learnings

From Safety Reports Template

- Alarms not communicated
- Breakaway leak
- Check compressor oil filter
- Check integrity of delivered equipment
- Compressor leaking at startup normal?
- Does isolated leak need to shut down station?
- Electrical glitch
- Estop activated after hearing escaping gas-nitrogen
- Estop activated when nozzle stuck on car
- Estop activated without cause
- Estop flooded prevented restart
- False Alarm - No Fire
- Fill and leak check together caused shutdown - false leak alarm
- Filter to catch scrap from material processing
- Forgot to turn back on after maintenance
- Freezing and thawing caused moisture in communication connector
- Frozen cooling block - defrost
- HTO sensor fault
- Heat trace short caused false fire alarm
- Heavy rain triggered fire alarm
- Hose vent failure - nozzle stuck on car
- Loose wire intermittent problems
- Loud popping could be relief valve
- Mass balance alarm bug
- Mass balance alarm caused by high ambient temperature
- Power Issue - 3 Phase
- Predict service life better
- Proper installation prevents leaks
- Rain on sensor causing alarm
- Regular inspection of compressor valves
- Regular leak checks
- Regular station inspection
- Reset
- Spider web obscuring sensor
- Thermocouple failure shutdown station
- Vibration from normal activity shutdown dispenser
- Vibration isolation

Safety Reports Primary Factors

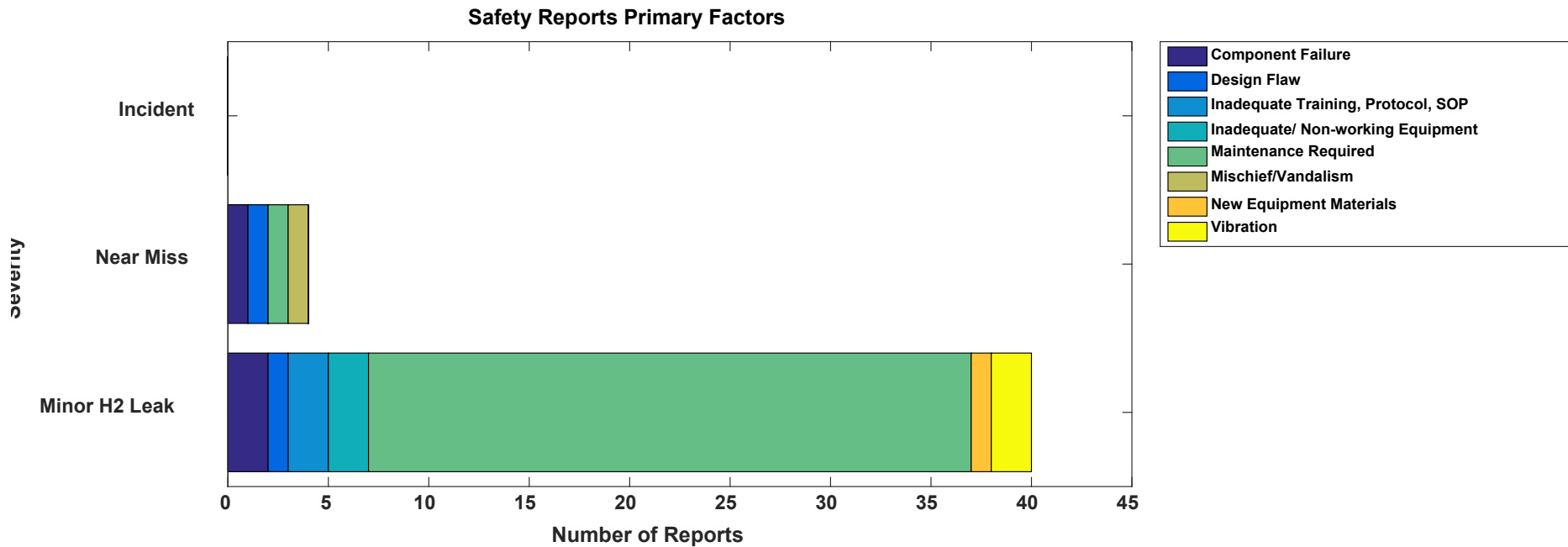

Created: May-01-16 11:40 J

Safety Reports by Equipment Involved

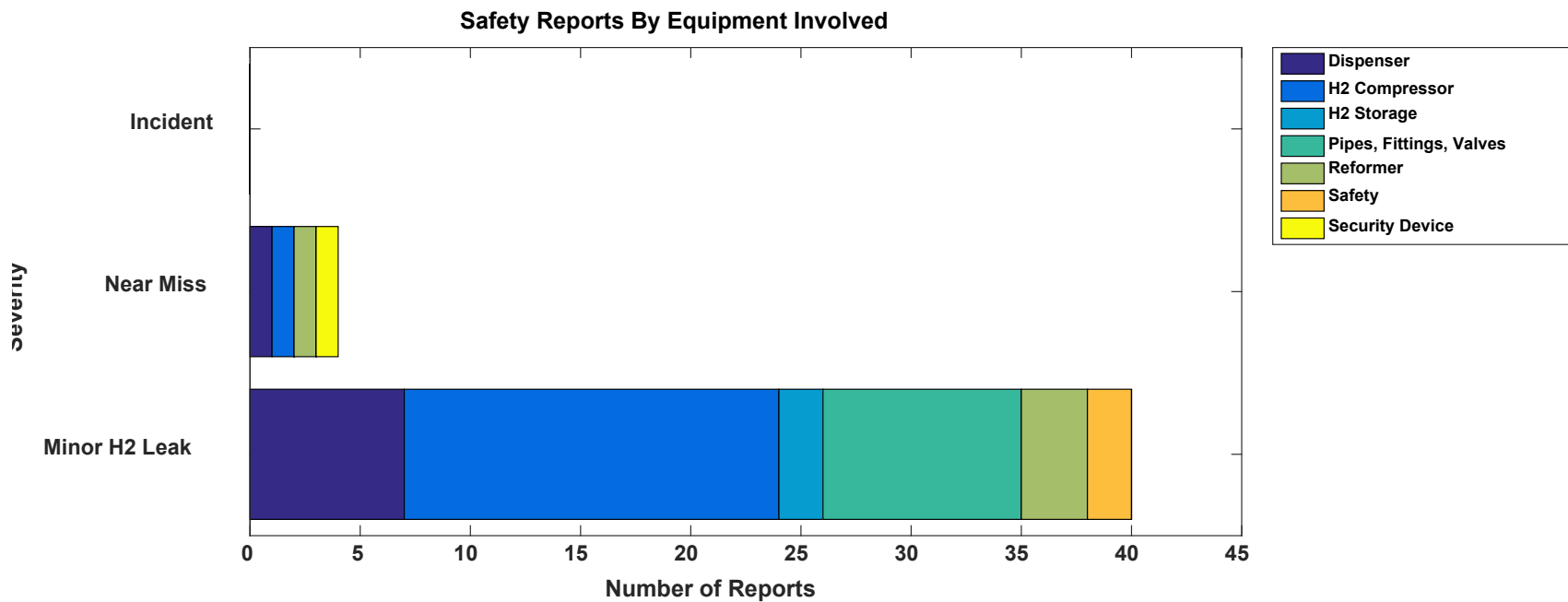

Safety Reports by Quarter

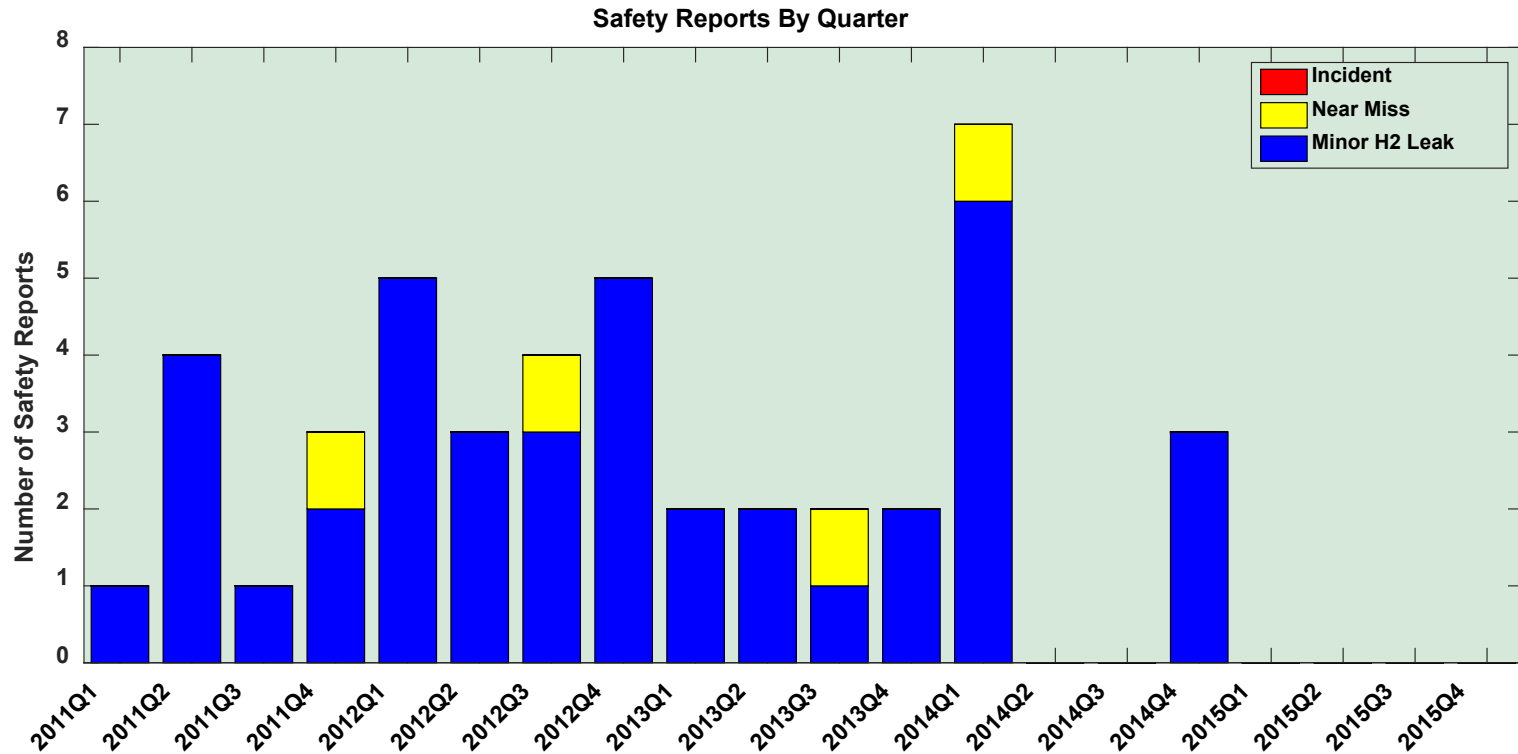

Safety Reports by Event Description

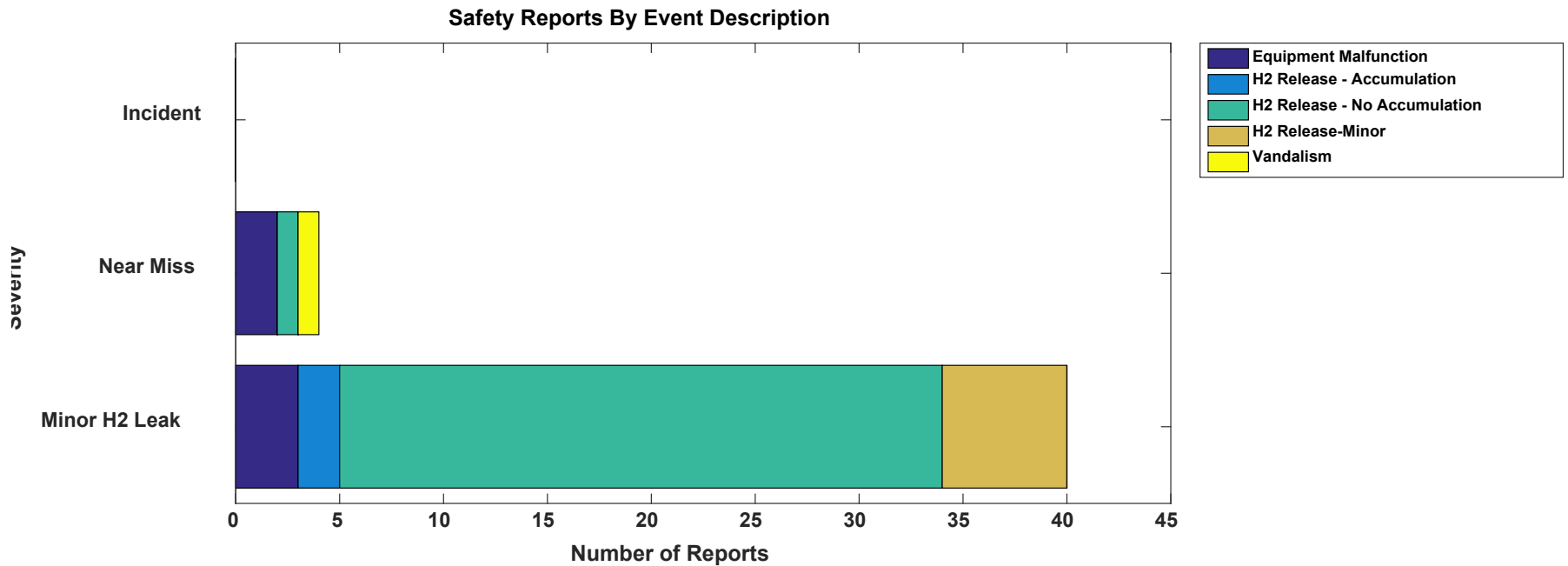

Created: May.01.16 11:41 /

CDP-INFR-48

Mean Fills per Hydrogen Leak

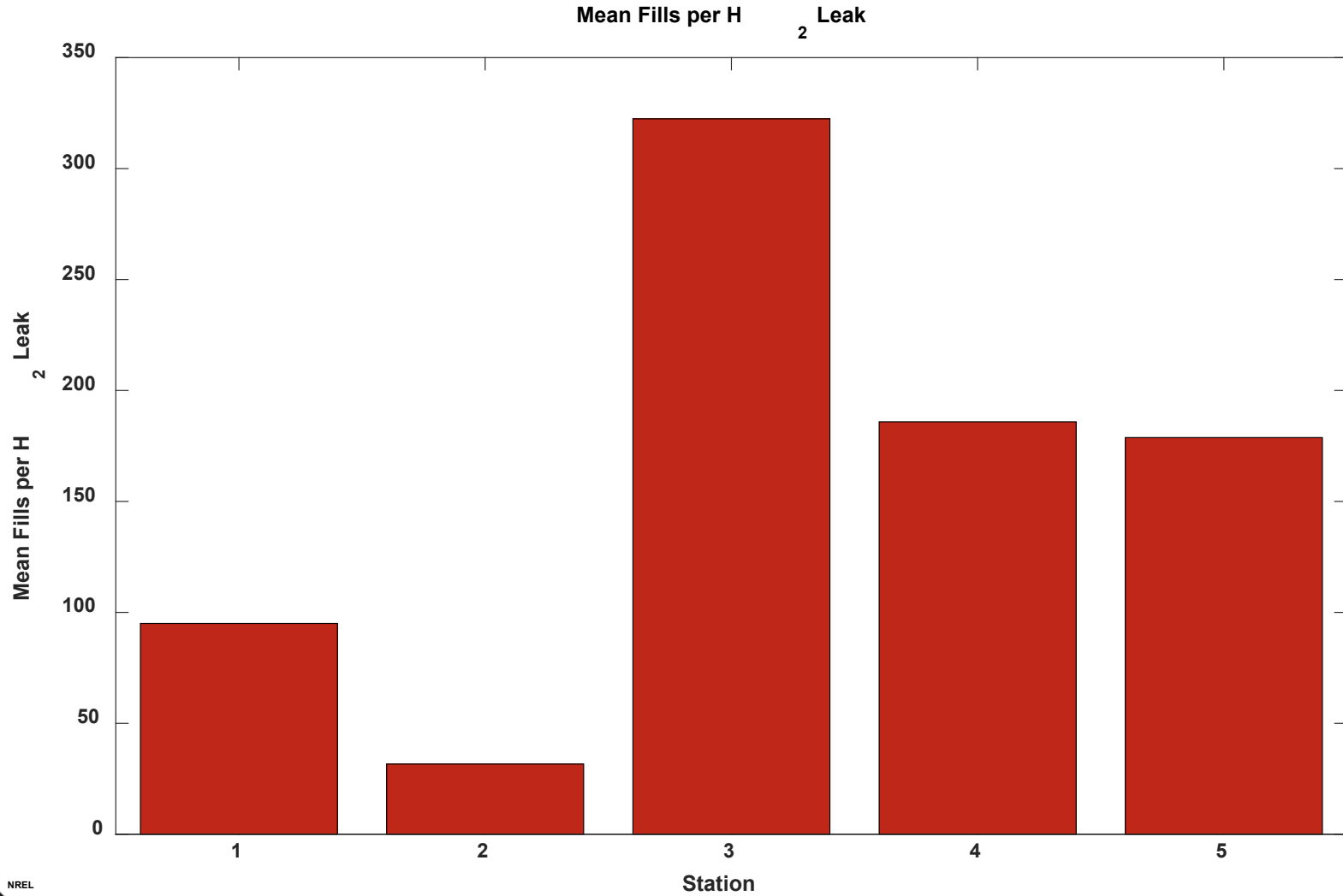

Mean Hydrogen Dispensed per Hydrogen Leak

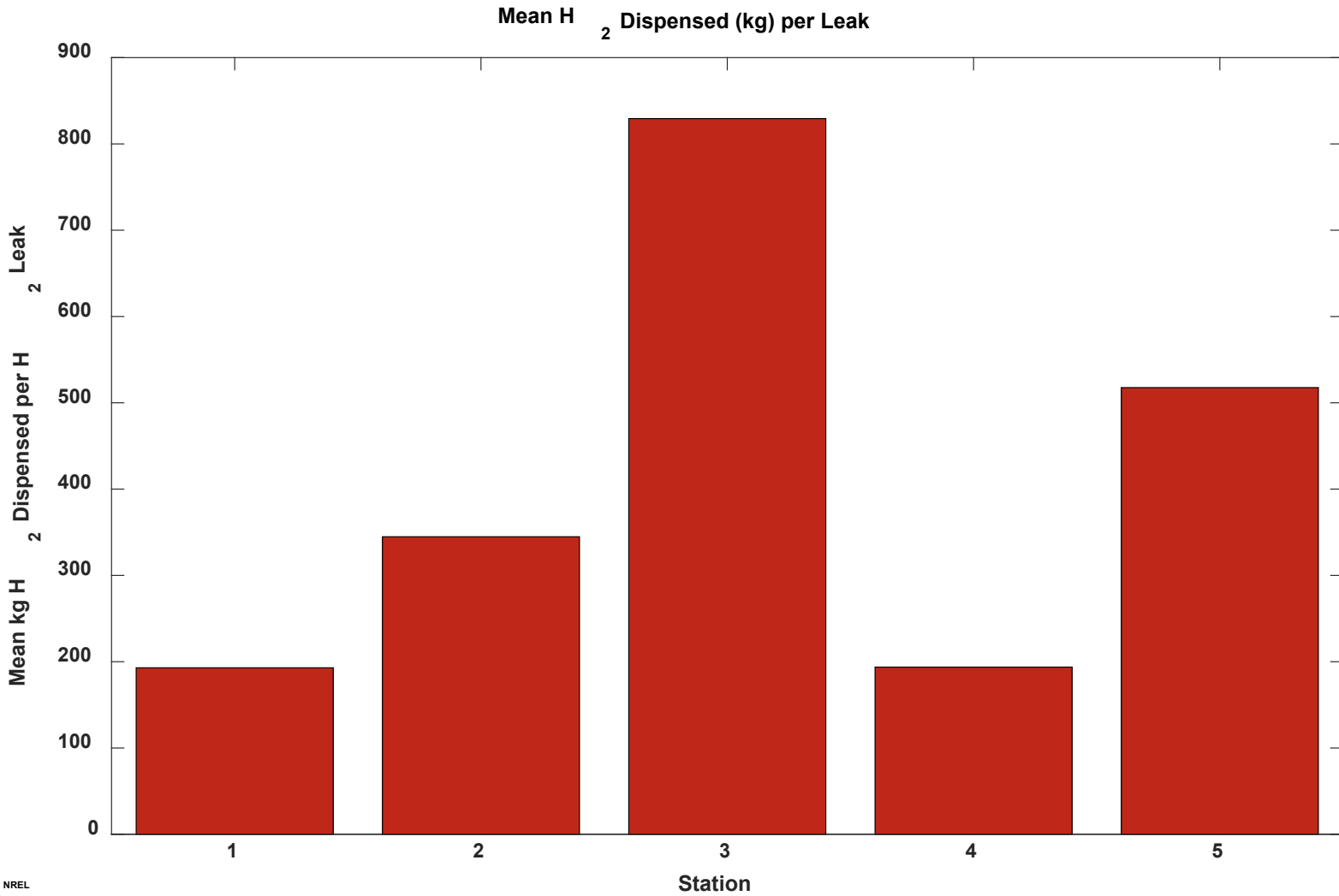

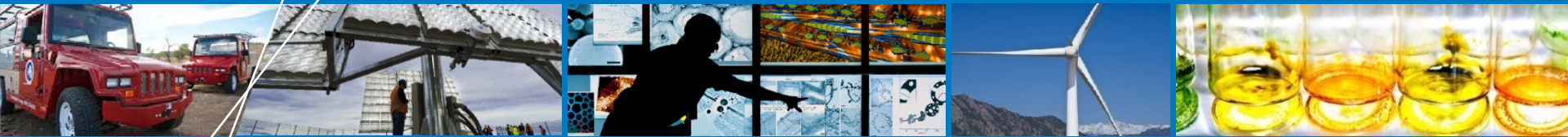

Maintenance and Reliability

CDP-INFR-21

Maintenance by Equipment Type

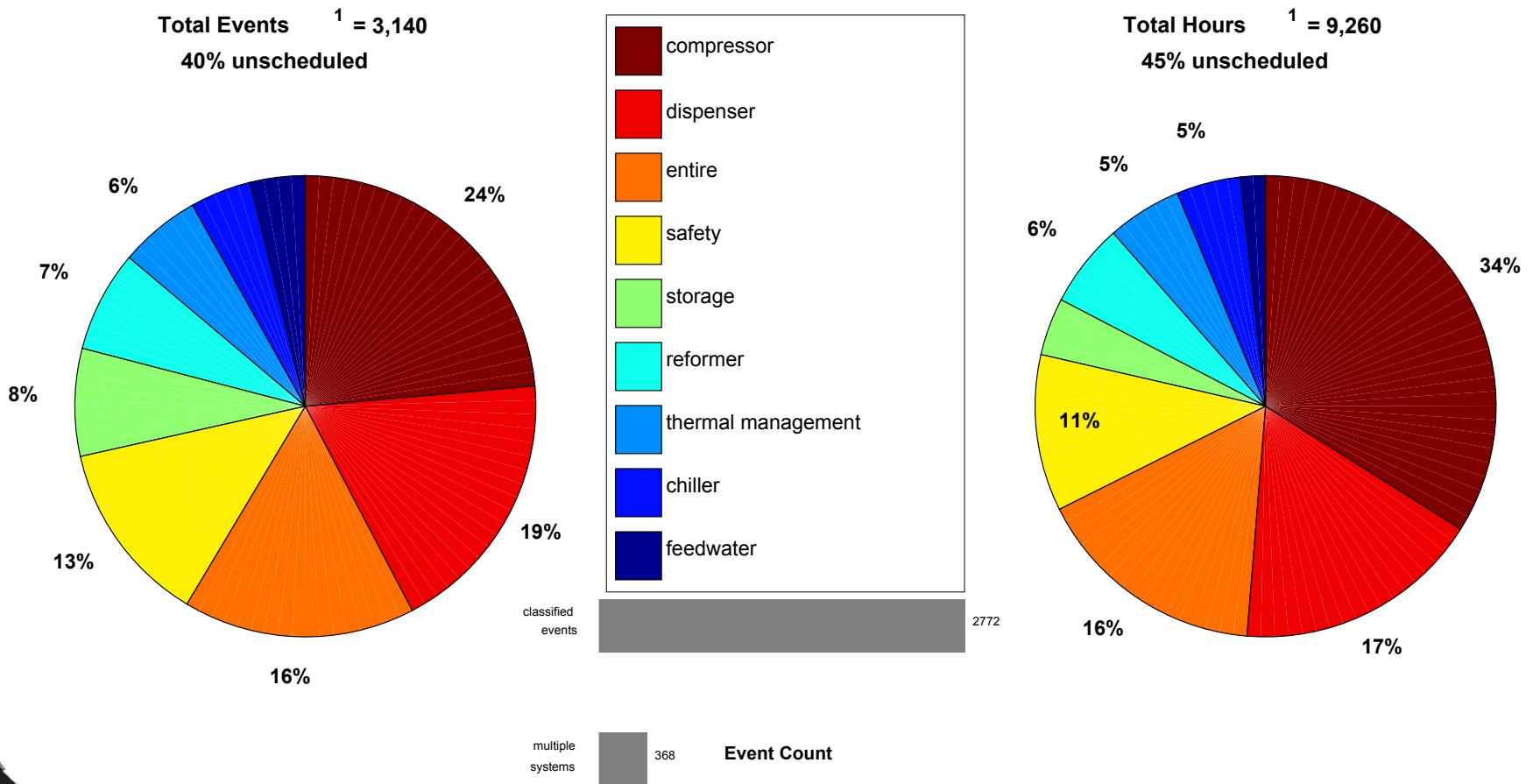

Created: Apr. 25, 16 9:18 PM

Maintenance Labor Hours per Event

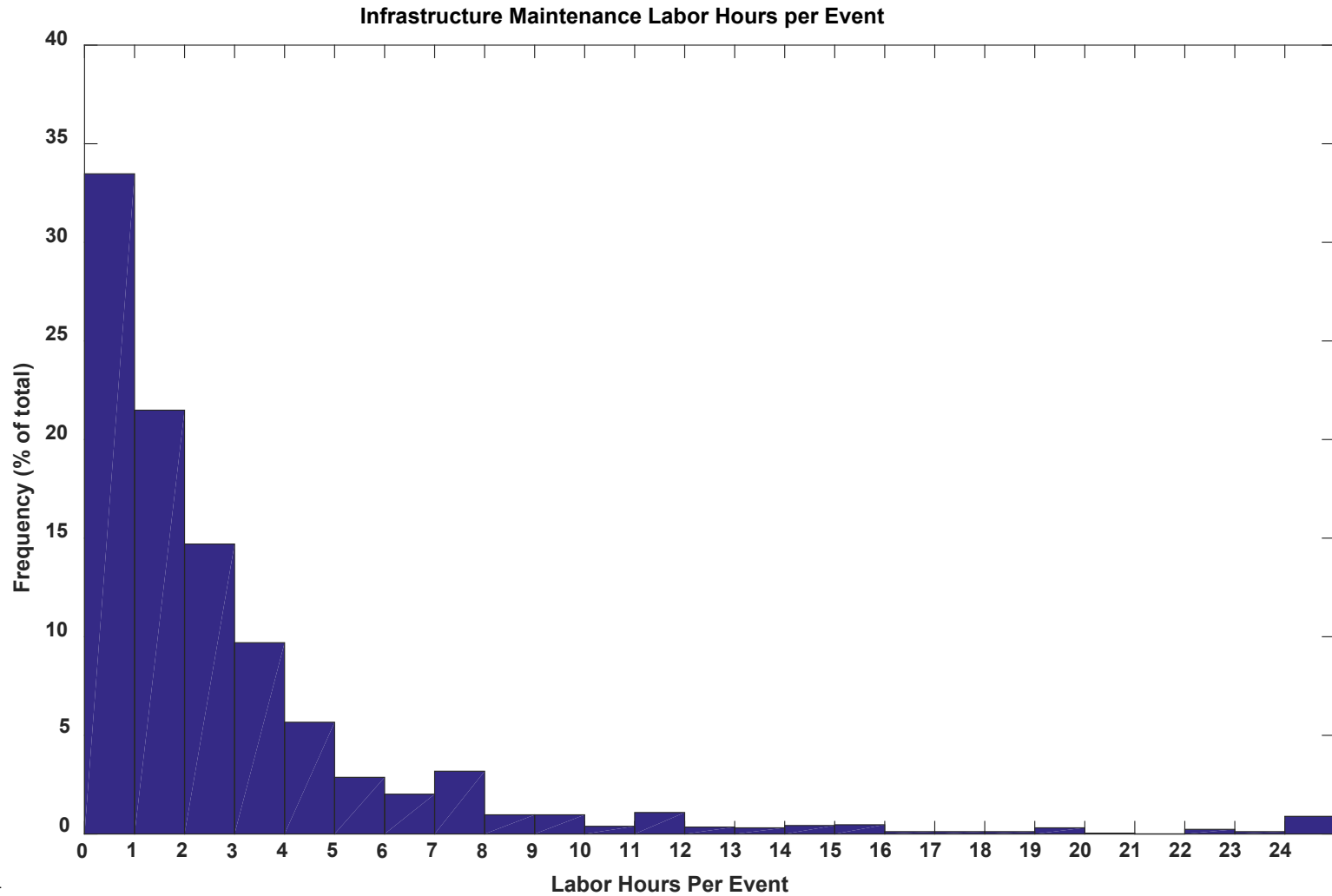

Equipment Category Repair Time

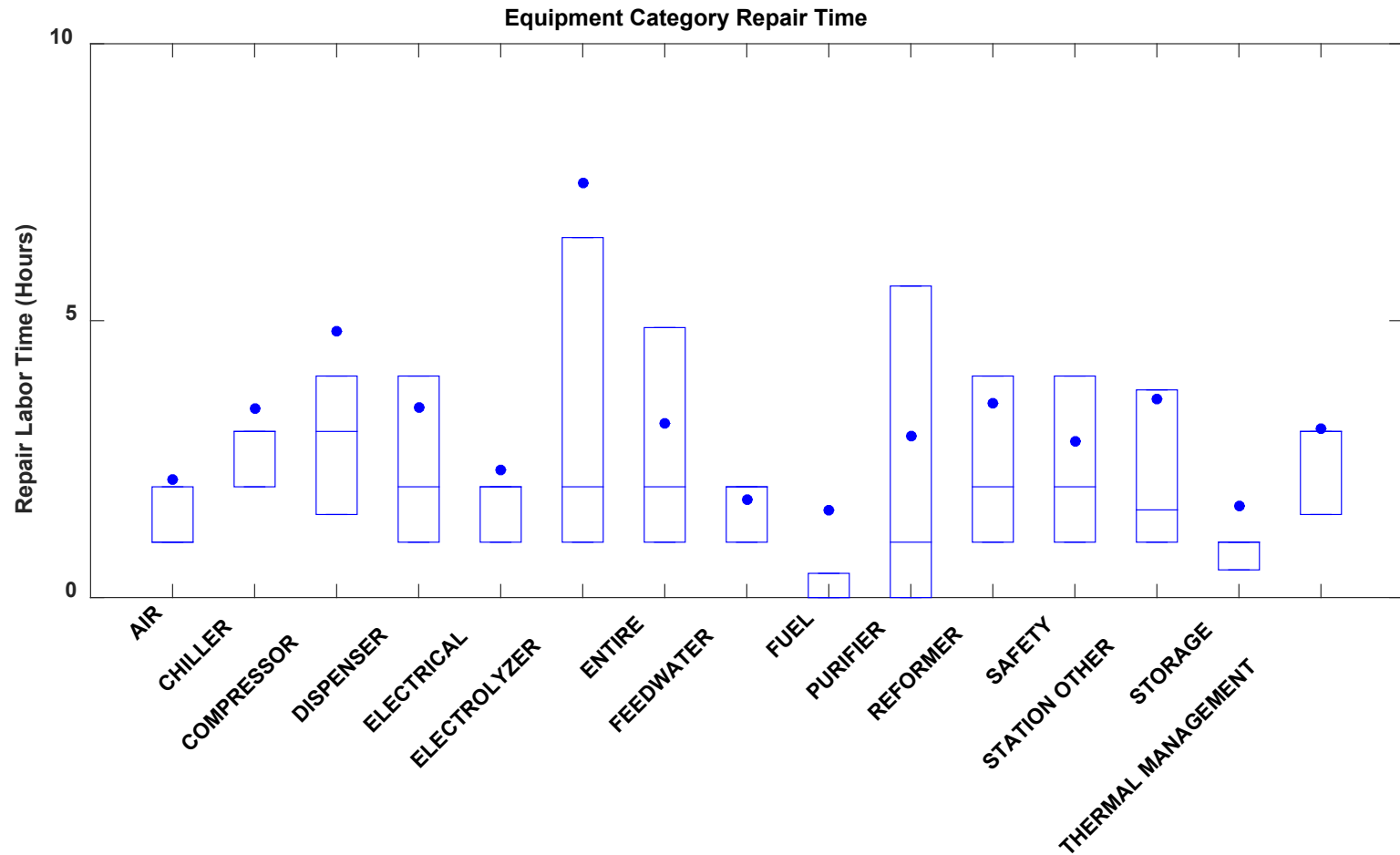

Failure Modes for Top Equipment Categories

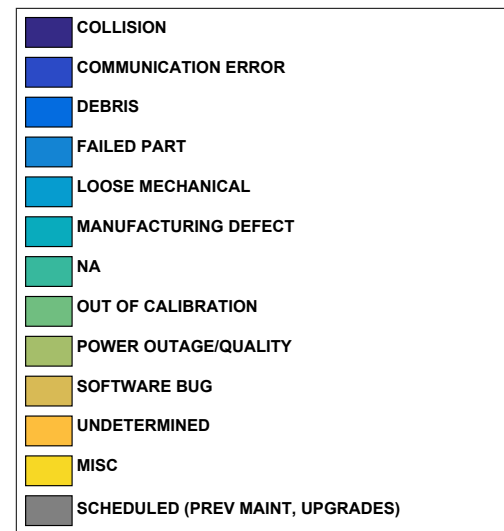
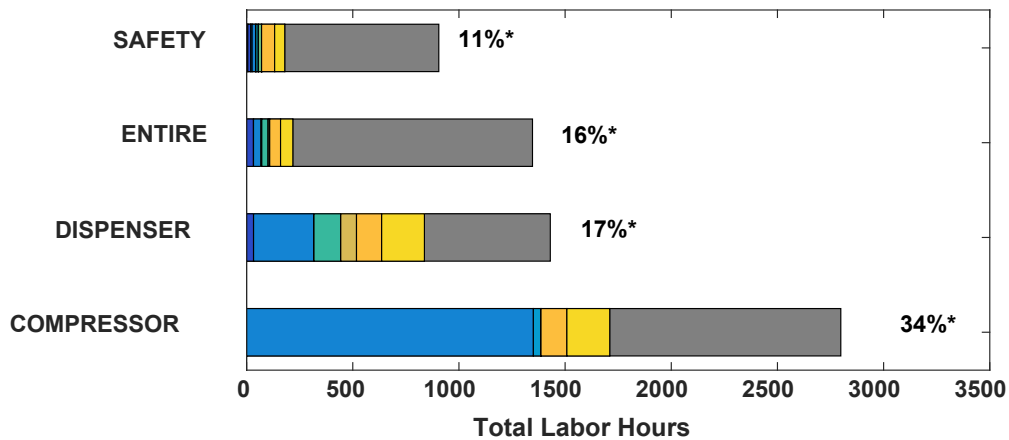
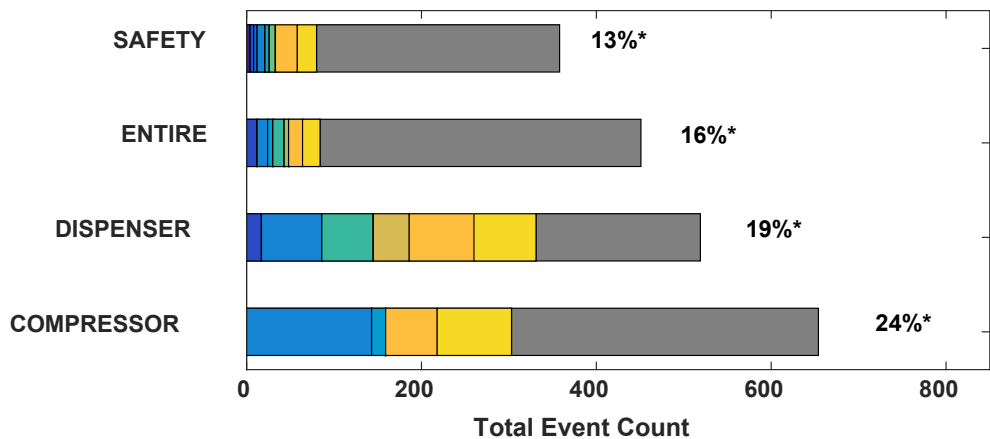

Created: Apr. 25, 16 2:20 PM

CDP-INFR-26

Compressor Monthly Maintenance

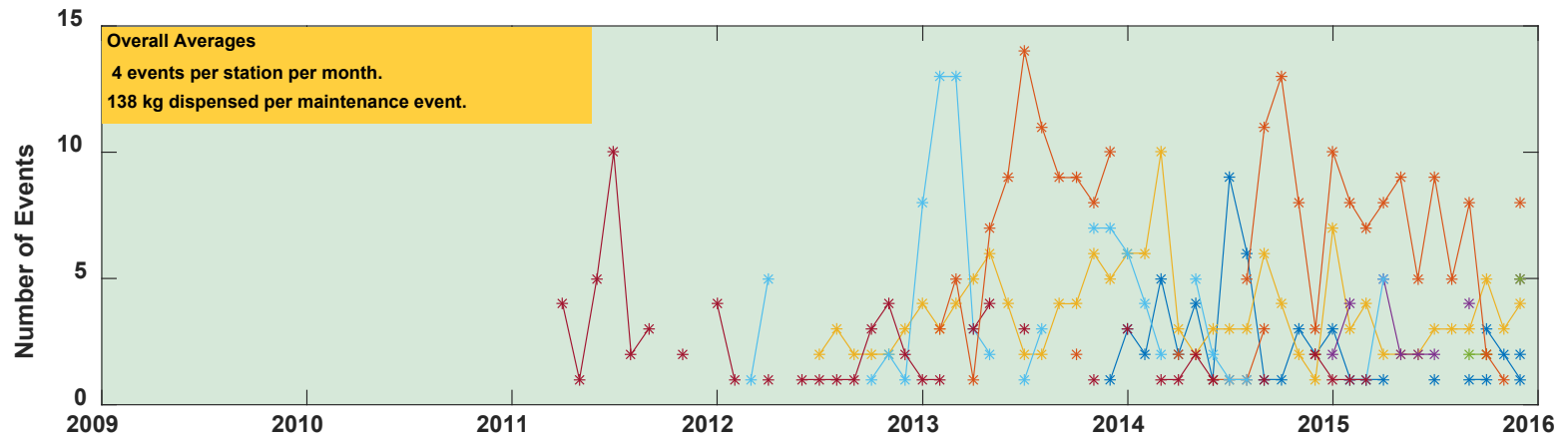
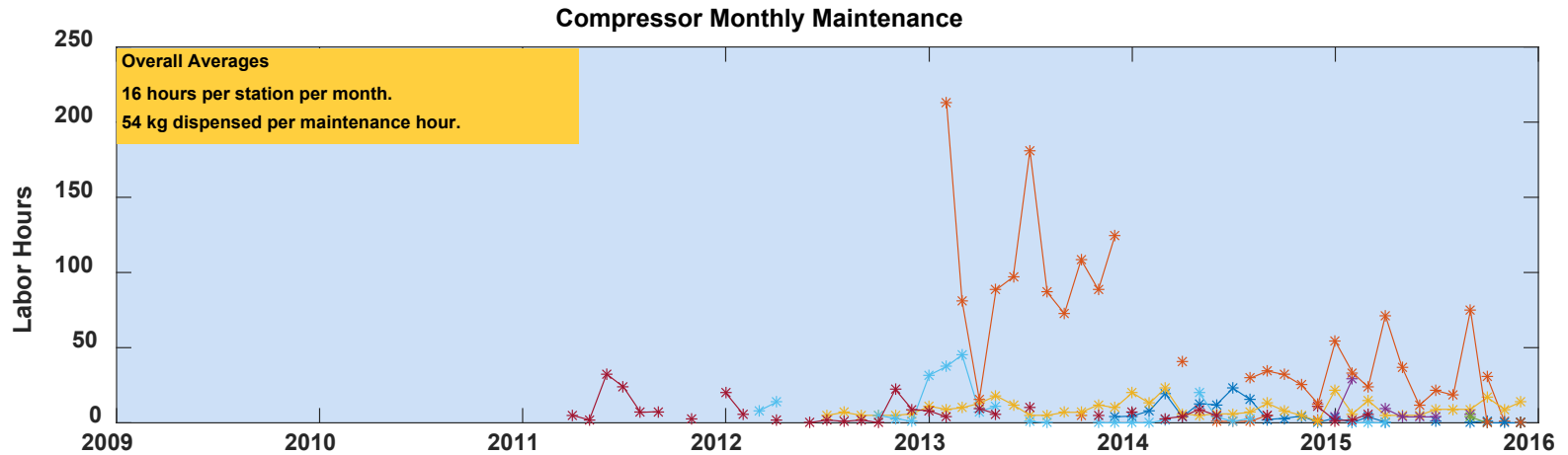

Maintenance Labor Hours by Month

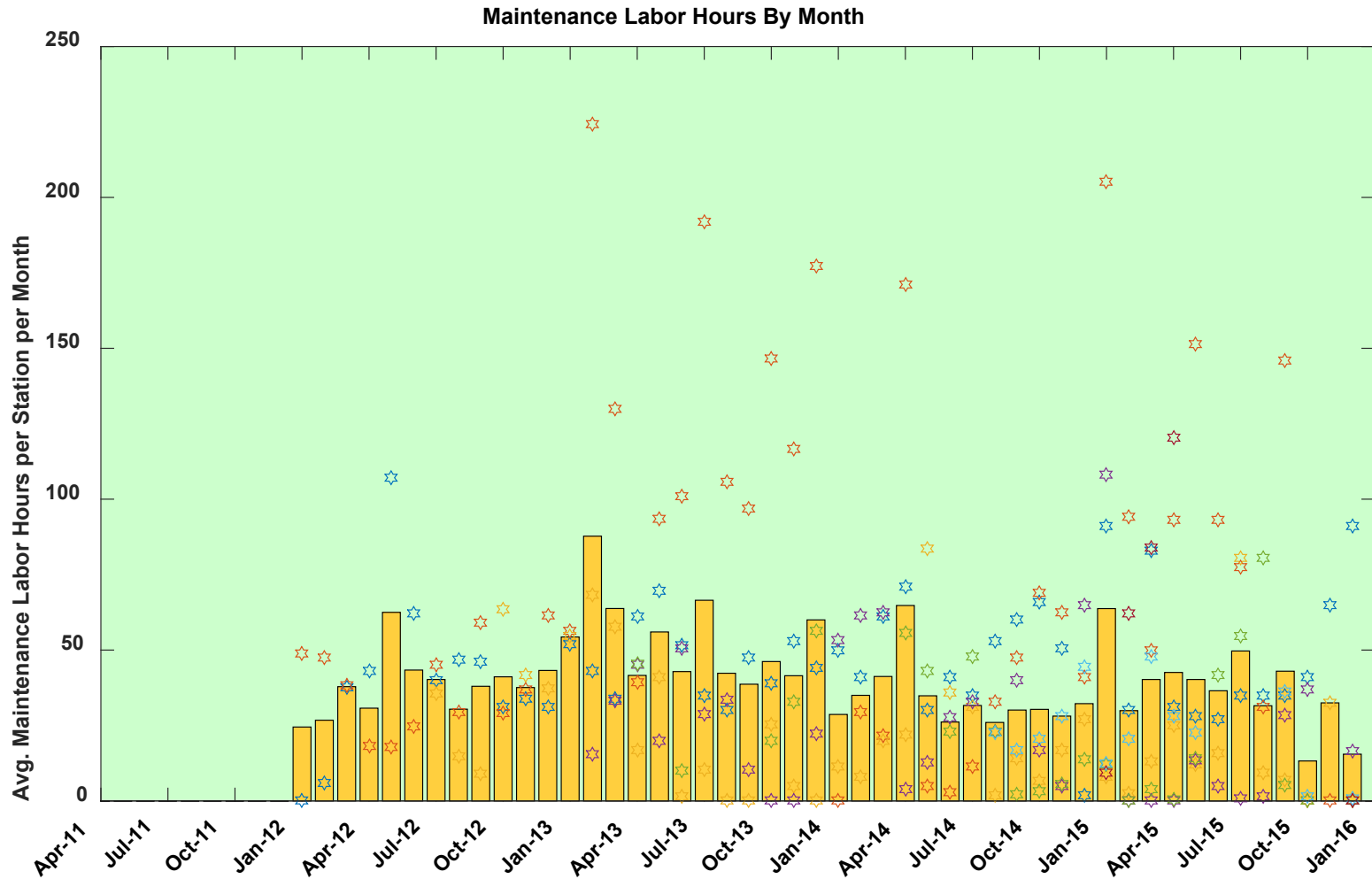

Maintenance Costs Over Time

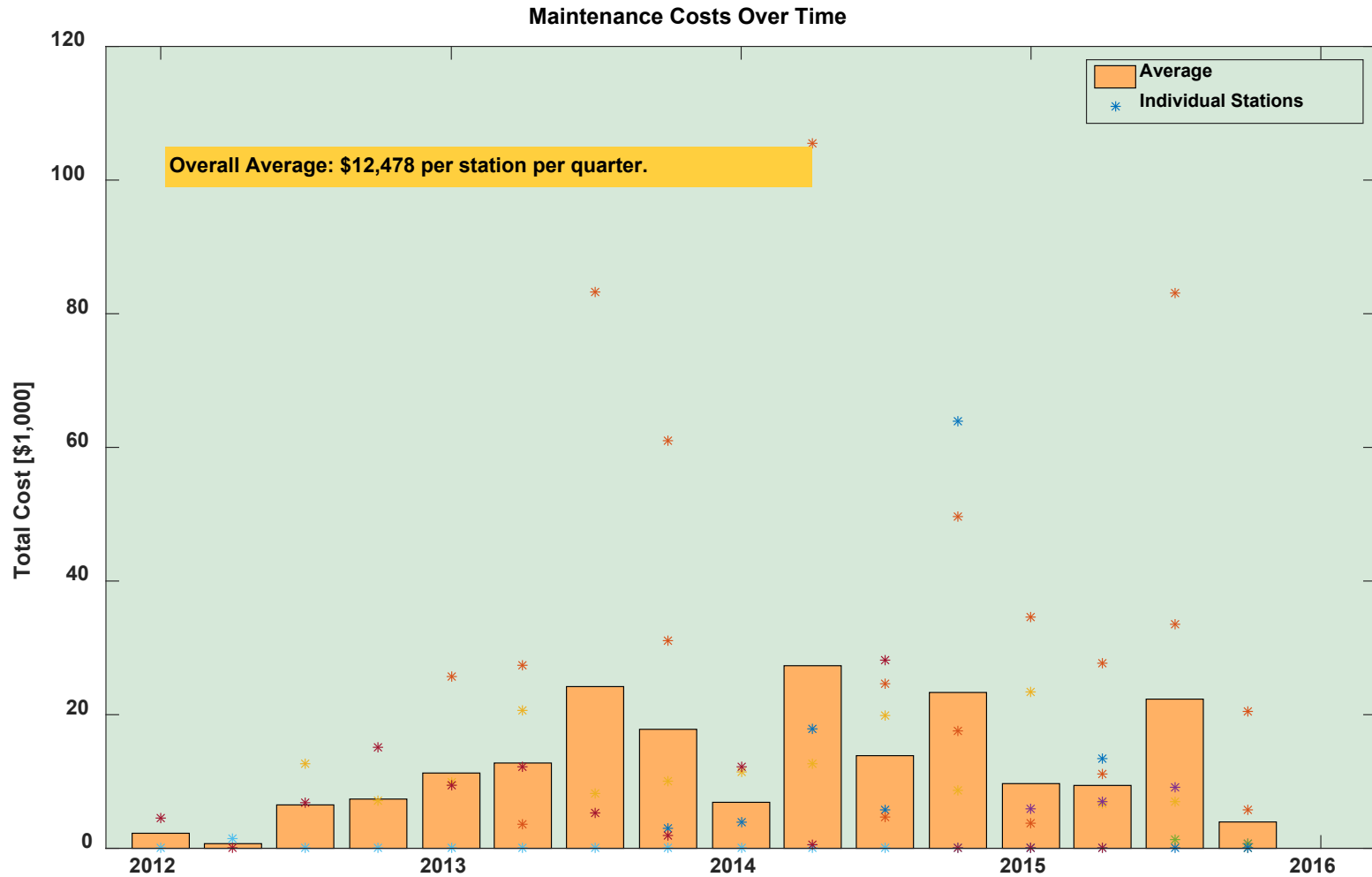

CDP-INFR-37

Reliability Growth

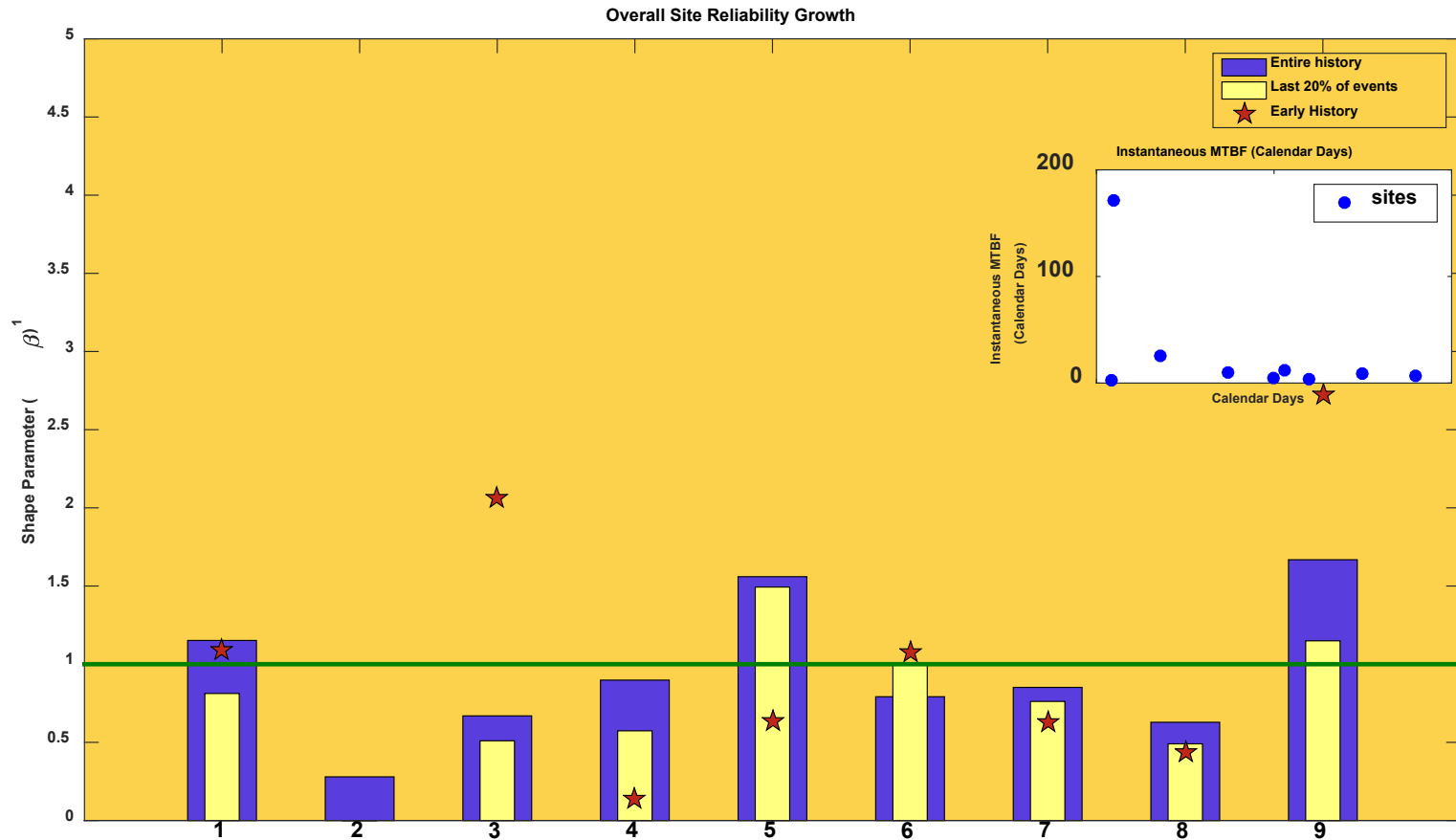

1. IEC 61164:2004(E), Reliability Growth - Statistical Test and Evaluation Methods, IEC, 2004.
2. % change in instantaneous mean Calendar Days between failures
3. Some sites are no longer active. Final results are shown for those sites.

Mean Time Between Failures (MTBF)

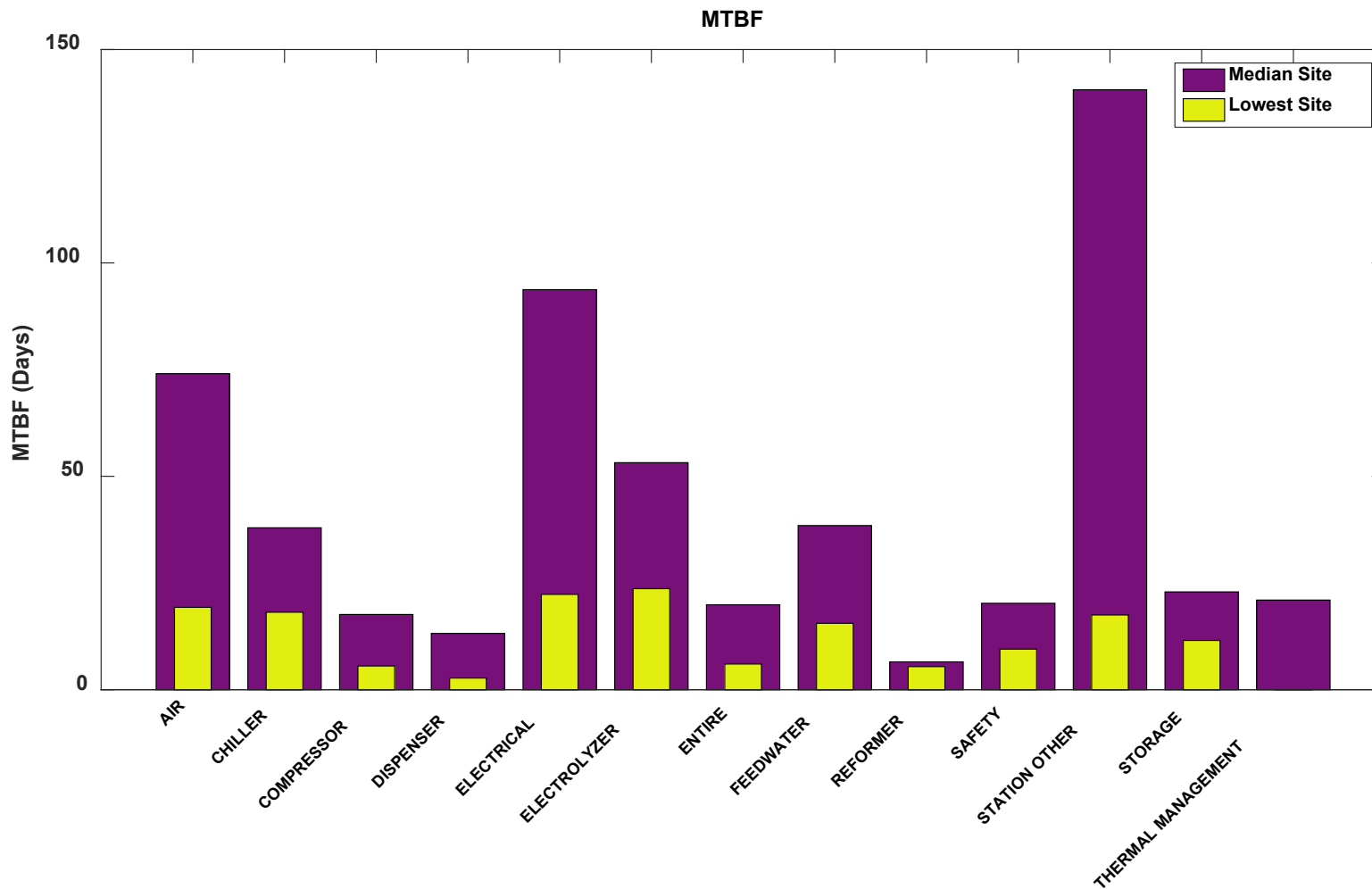

Mean Fills Between Failures

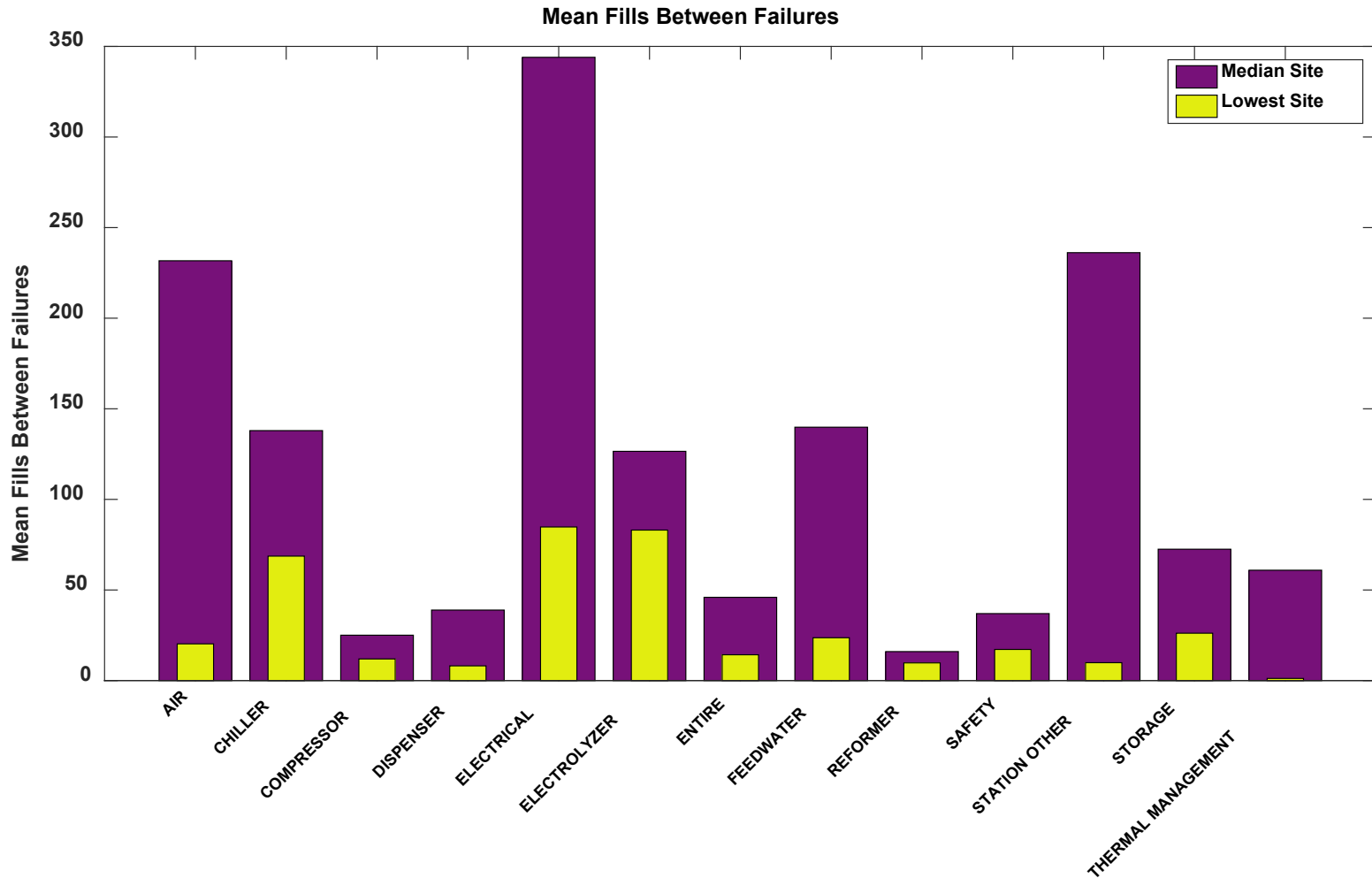

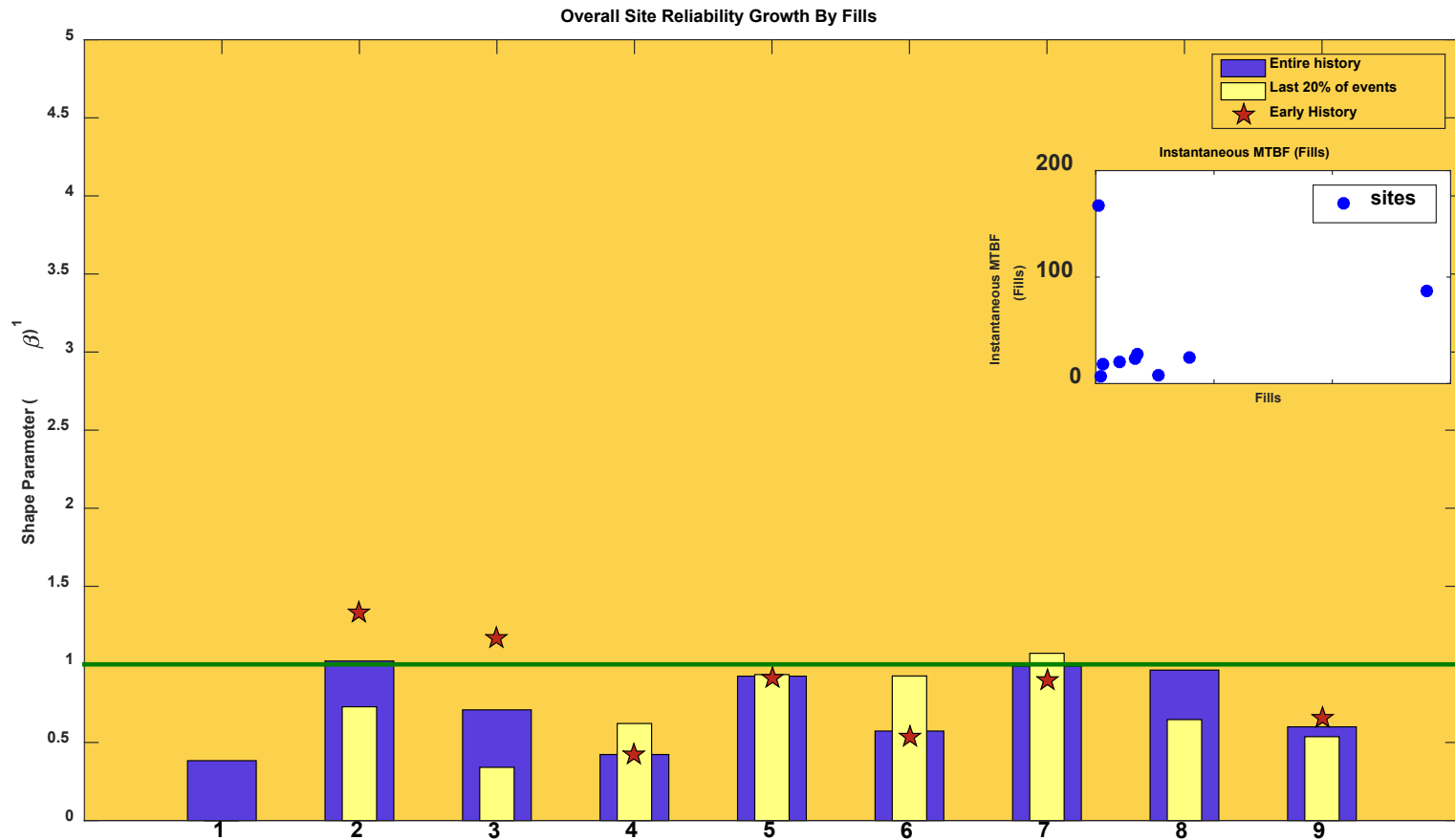

1. IEC 61164:2004(E), Reliability Growth - Statistical Test and Evaluation Methods, IEC. 2004.
- 2.% change in instantaneous mean Fills between failures
3. Some sites are no longer active. Final results are shown for those sites.

Mean Amount Dispensed Between Failures

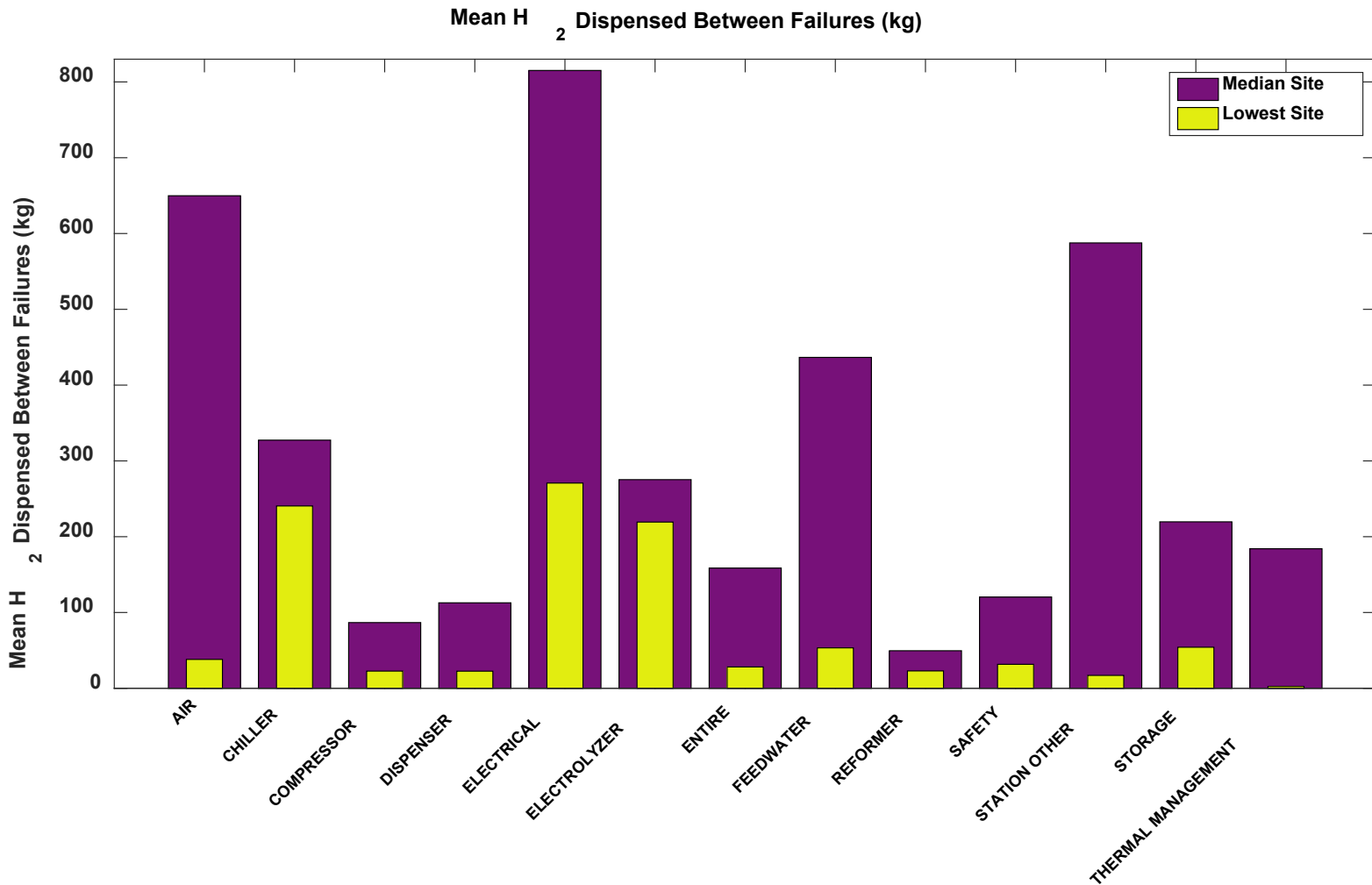

Reliability Growth by Amount Dispensed

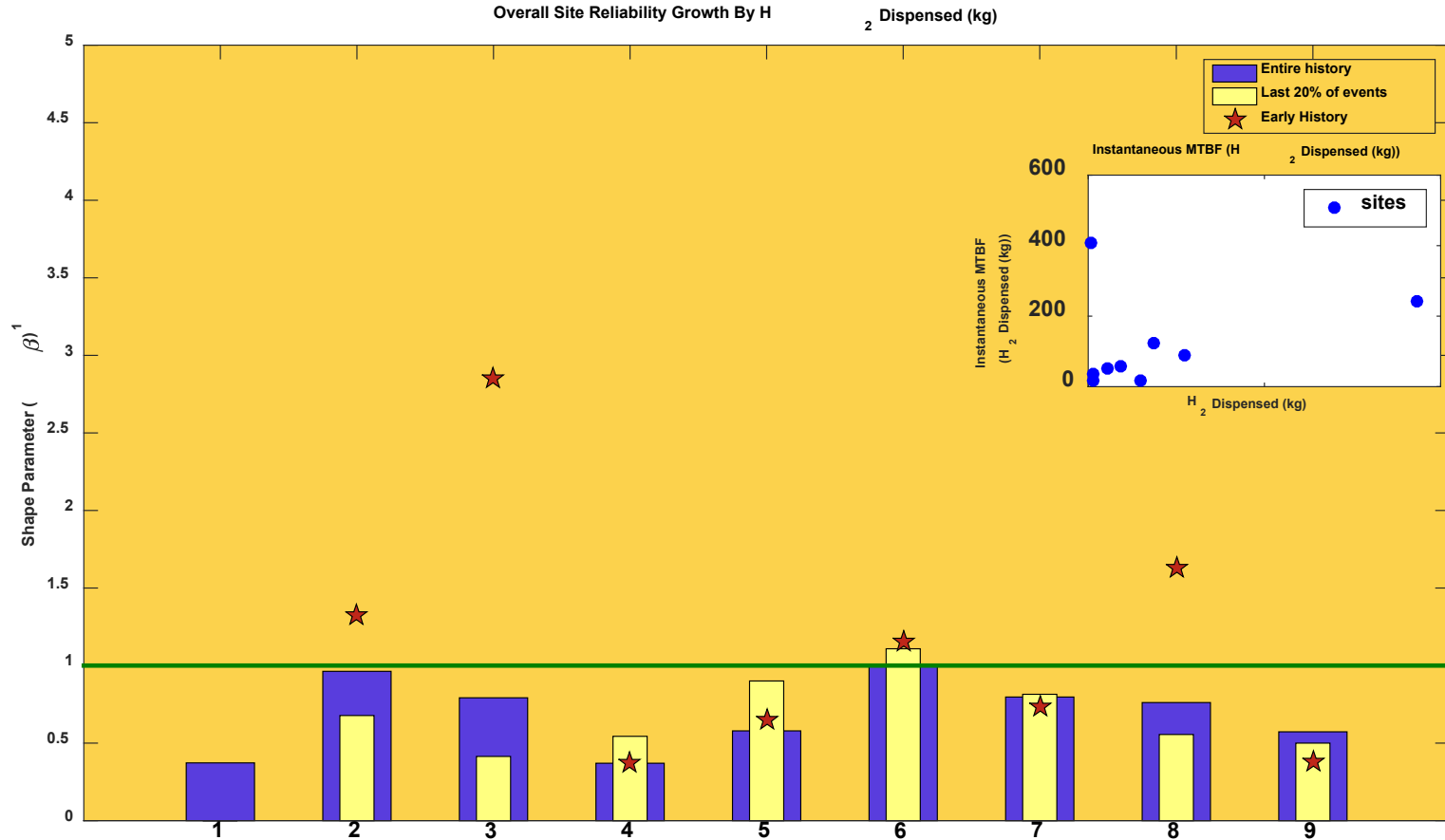

1. IEC 61164:2004(E), Reliability Growth - Statistical Test and Evaluation Methods, IEC, 2004.

2.% change in instantaneous mean H₂ Dispensed (kg) between failures

3. Some sites are no longer active. Final results are shown for those sites.

Historical Failure Rate by Fills

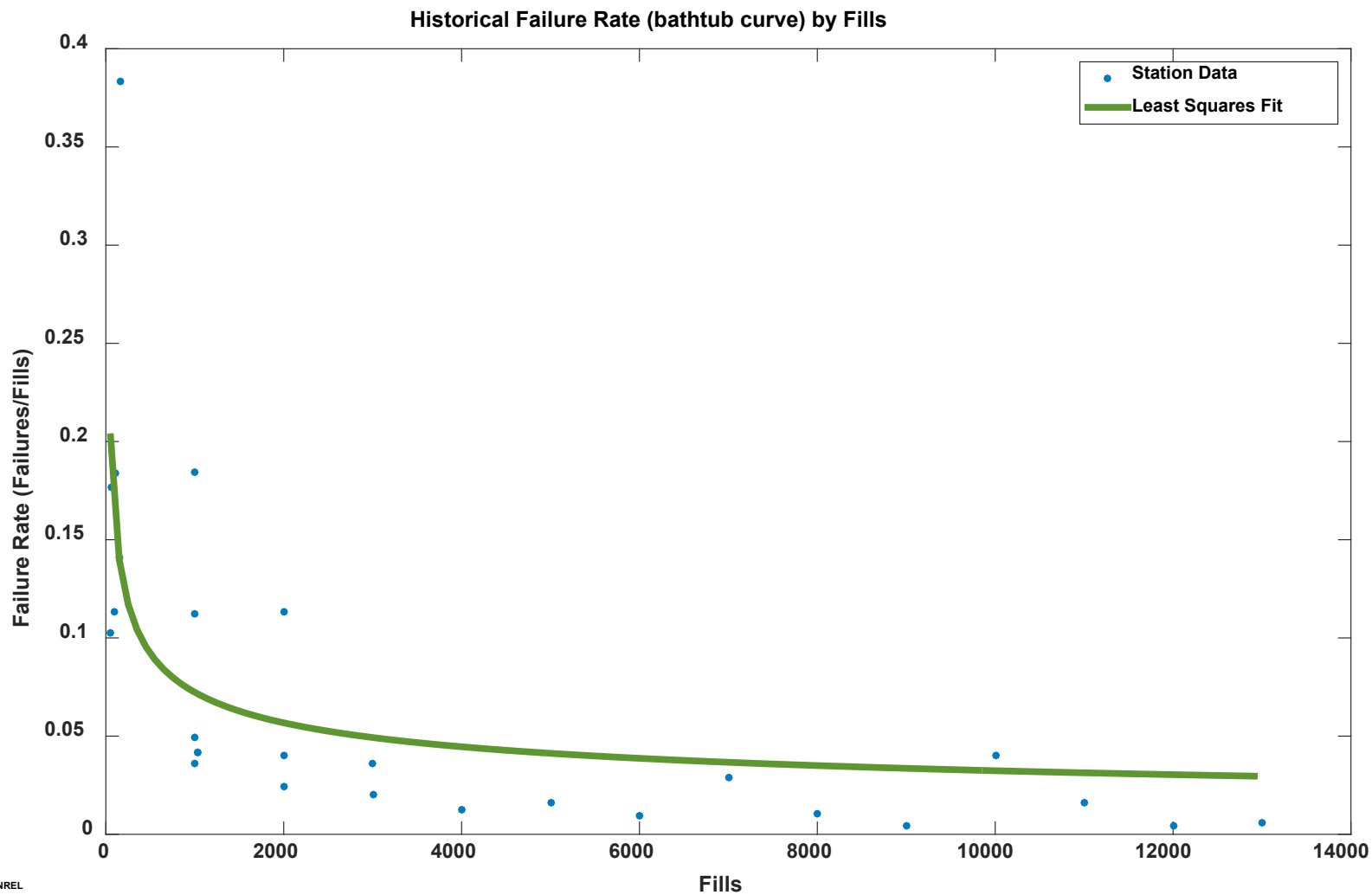

Historical Failure Rate by Amount Dispensed

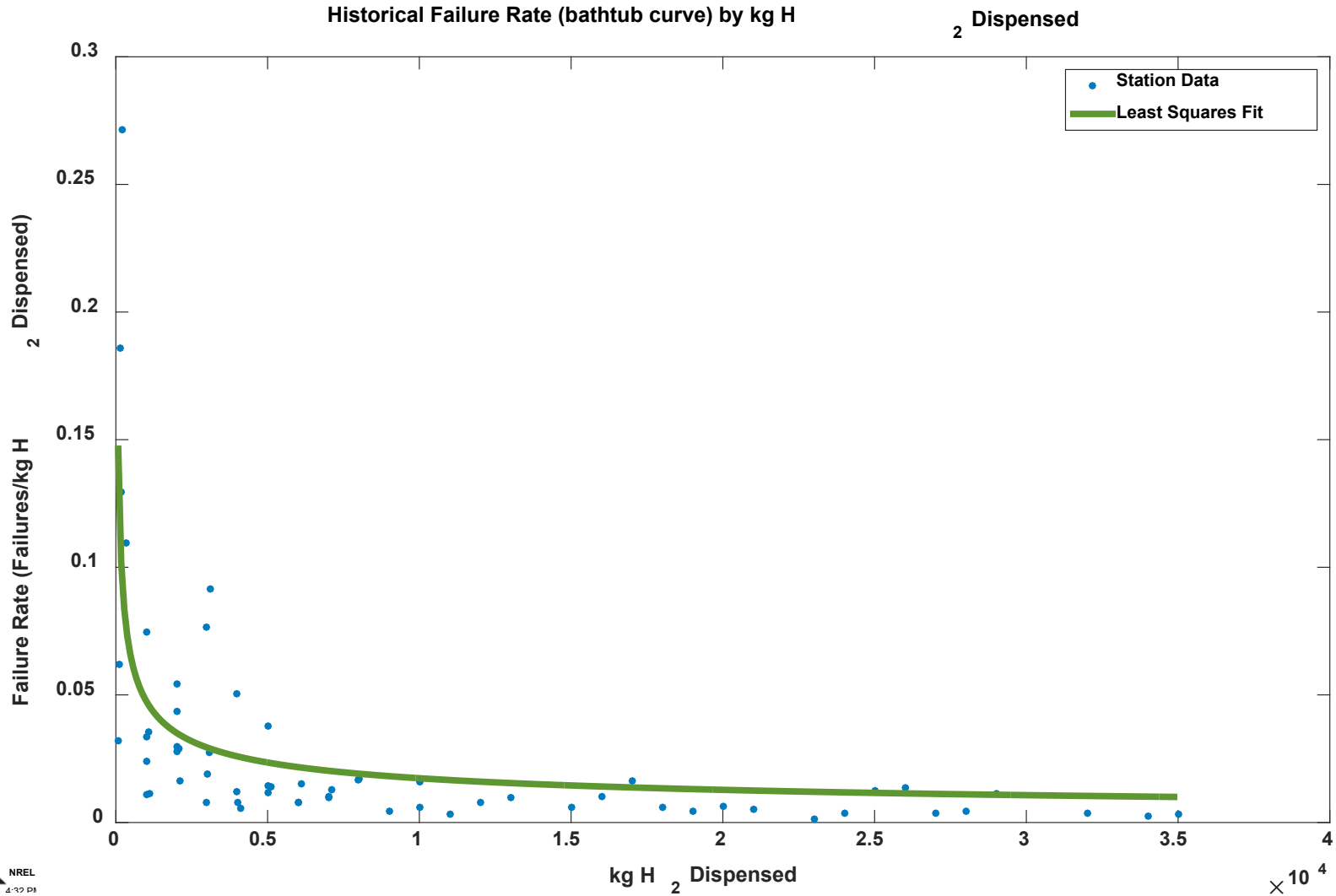

CDP-INFR-61

Historical Failure Rate by Calendar Days

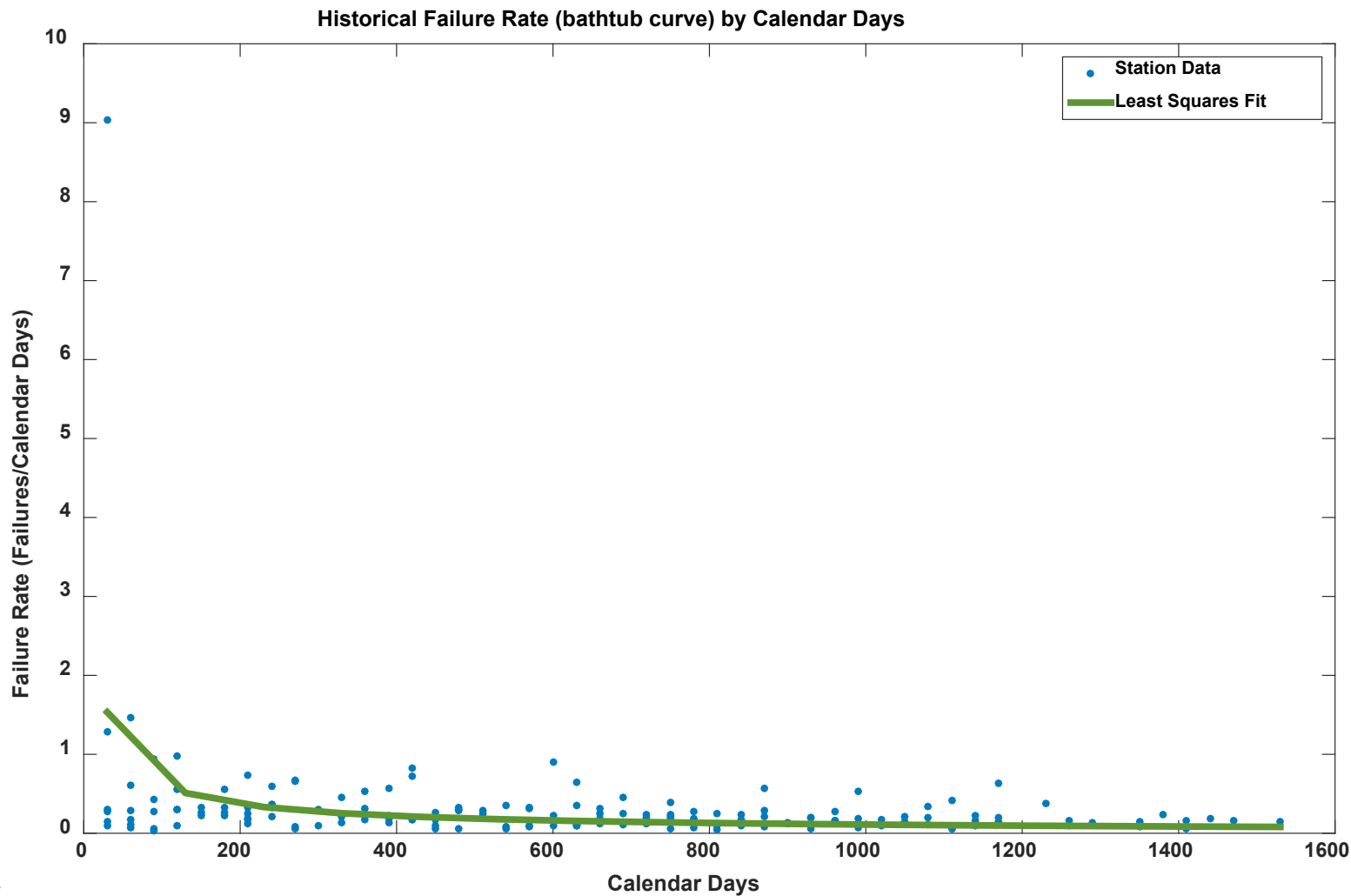

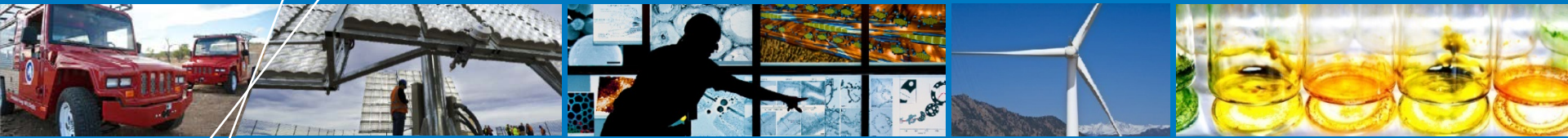

Performance

Hydrogen Dispensed by Quarter

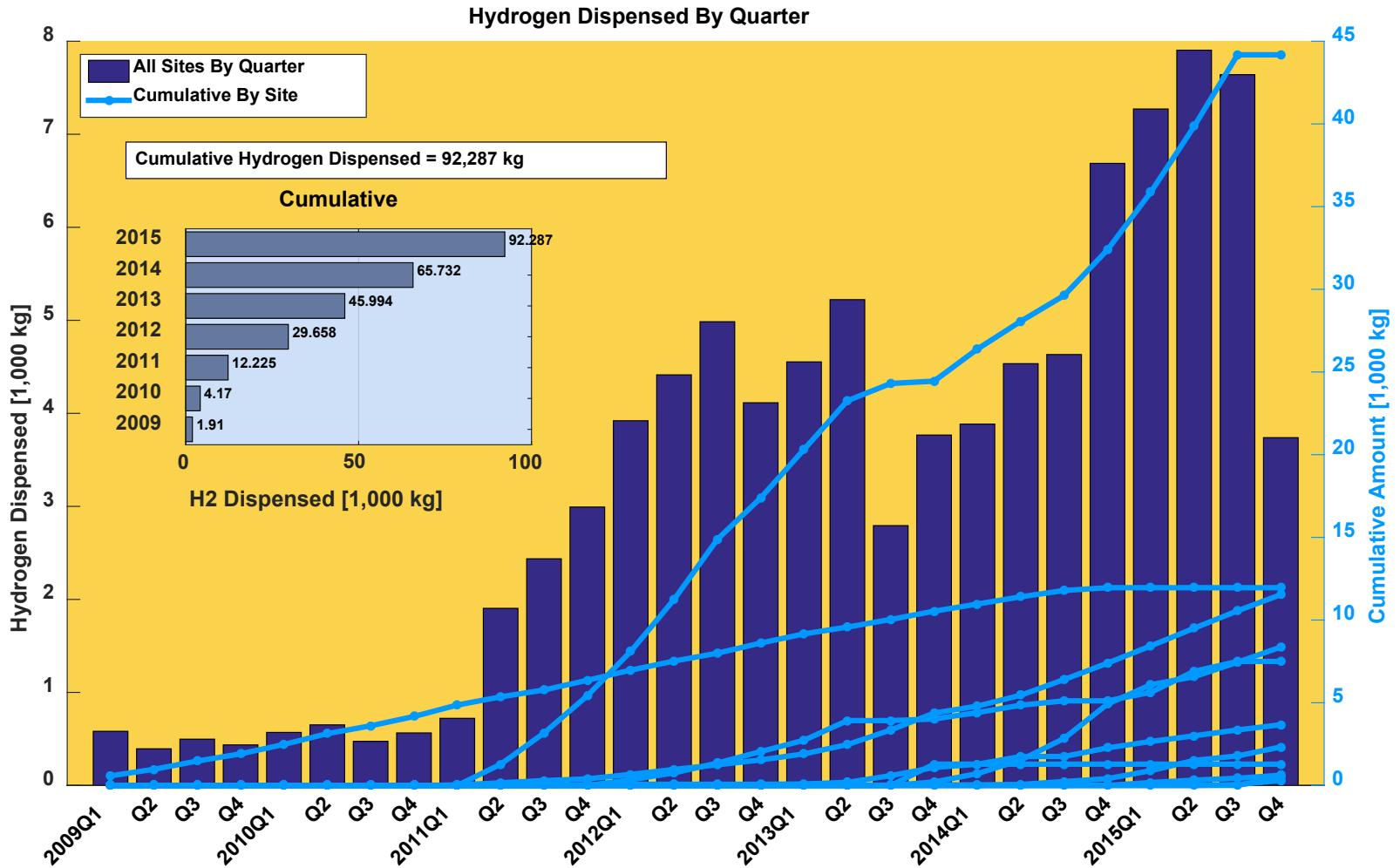

Hydrogen Fills by Quarter

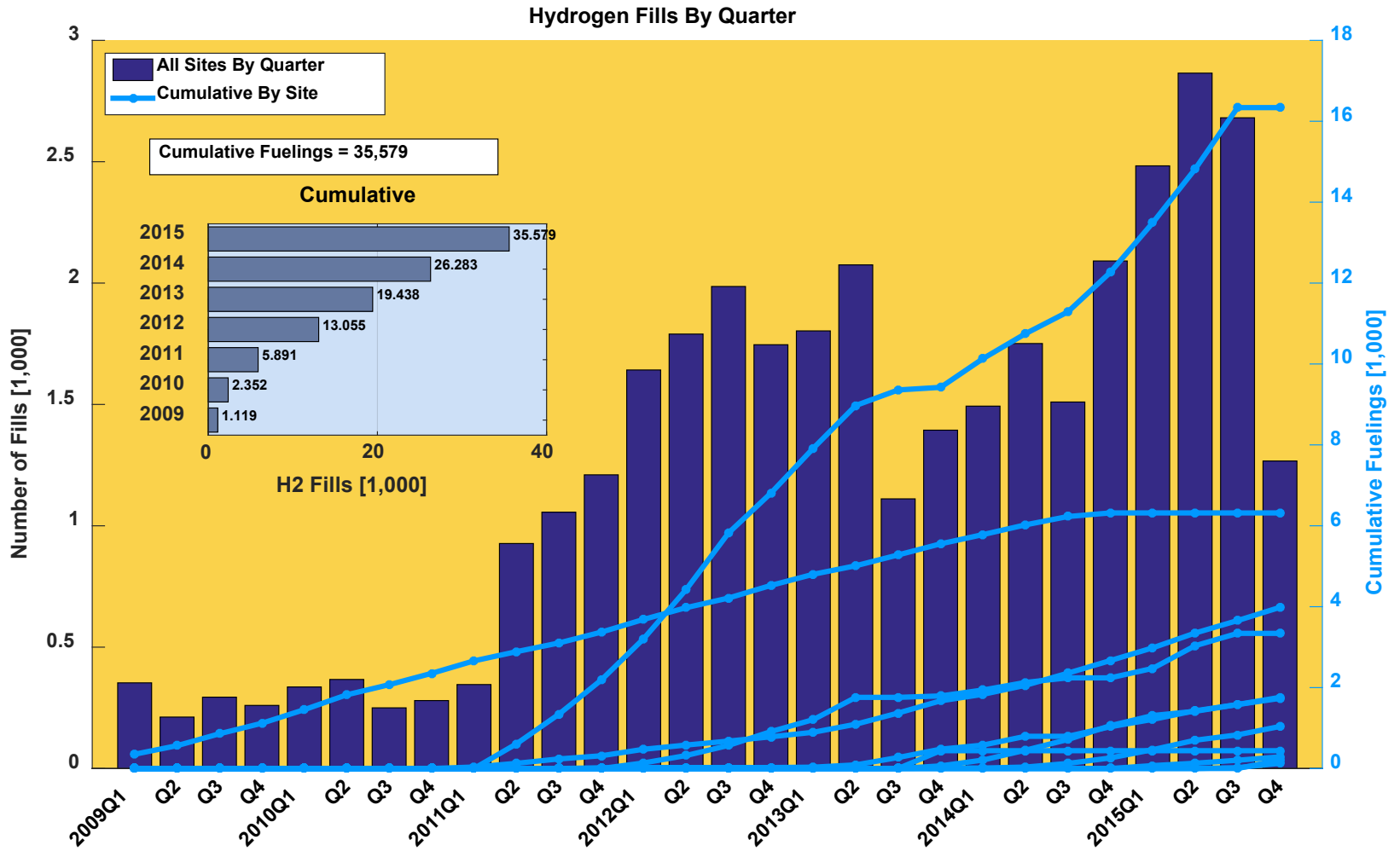

Histogram of Fueling Rates

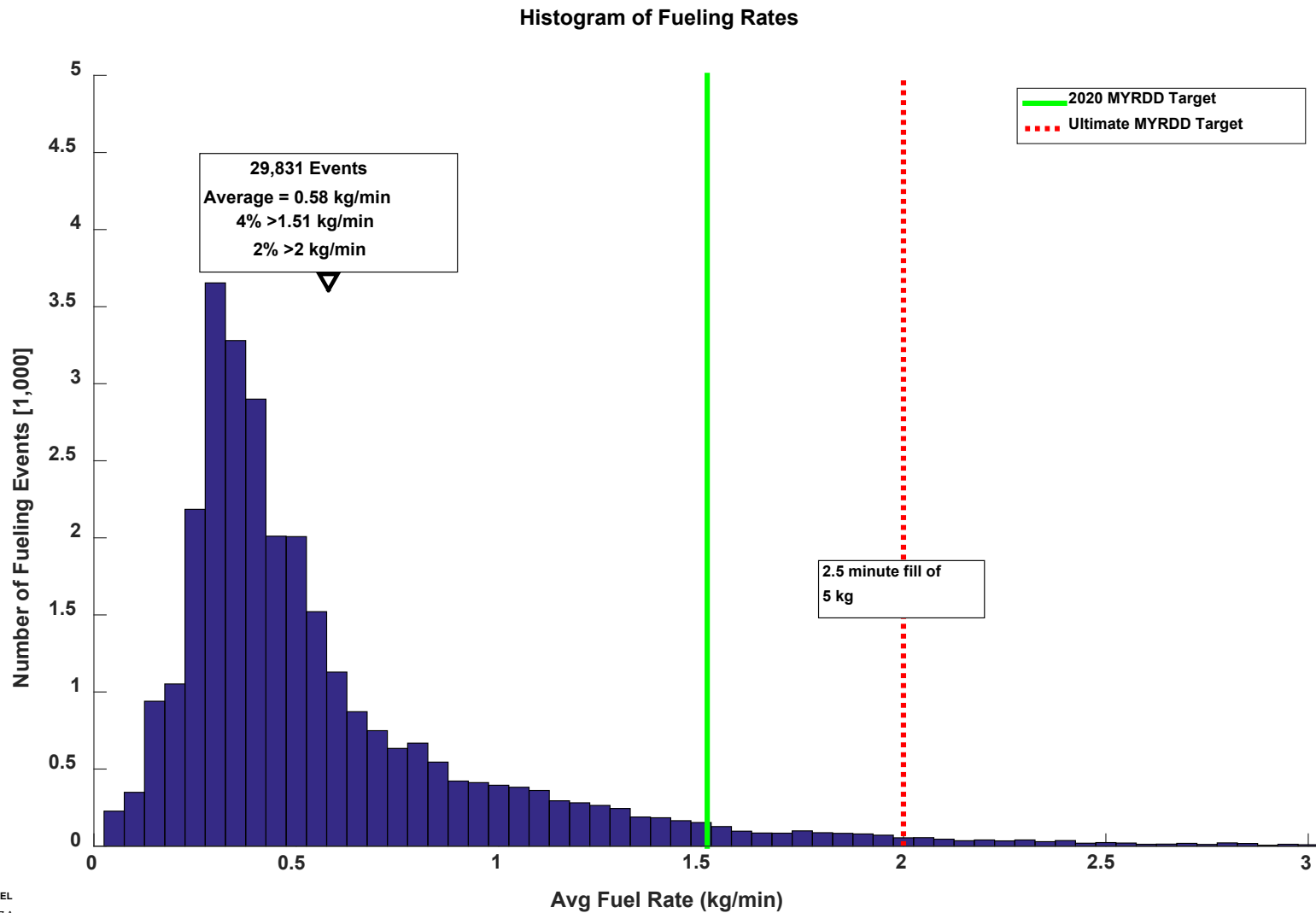

Histogram of Fueling Times

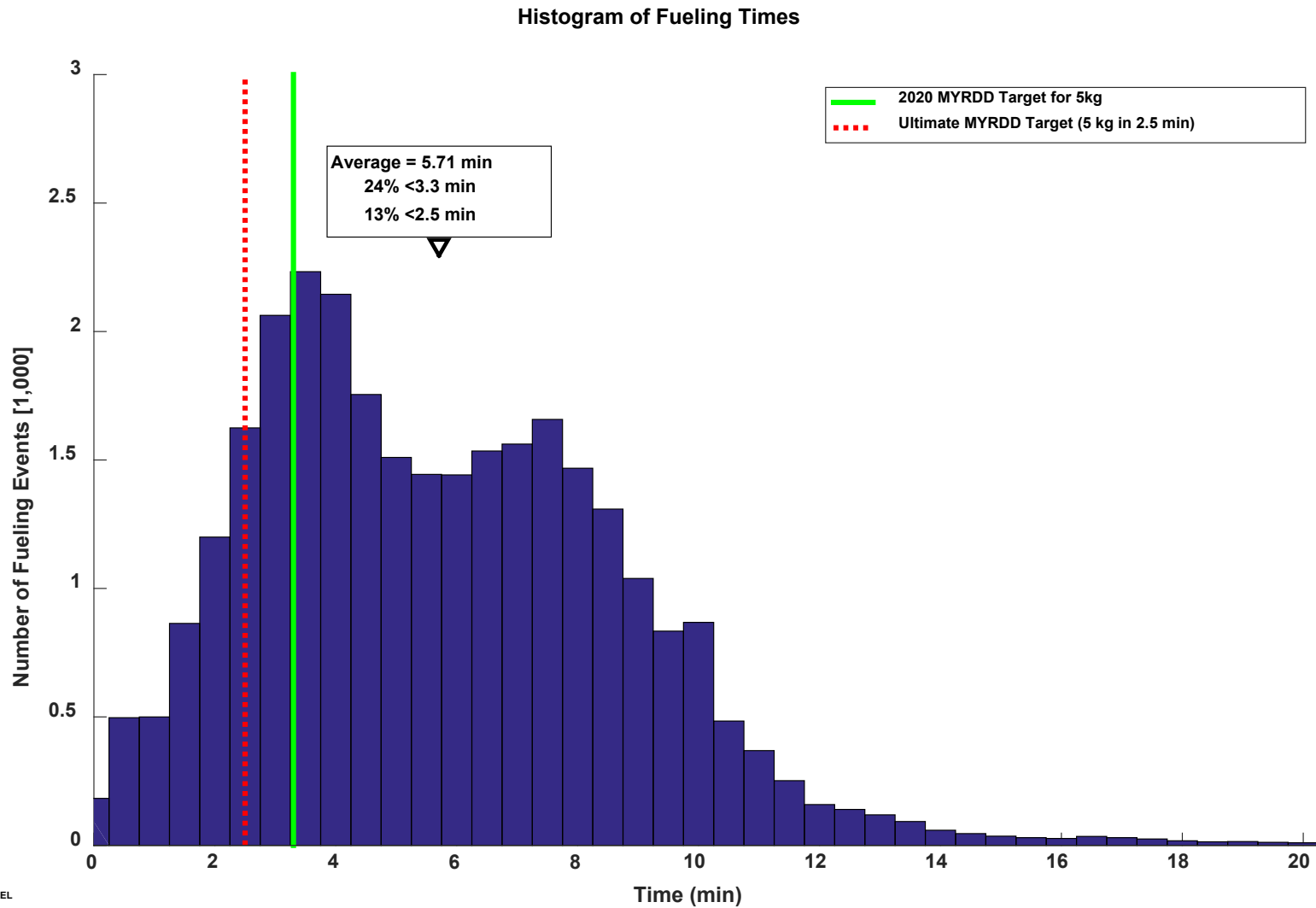

Histogram of Fueling Amounts

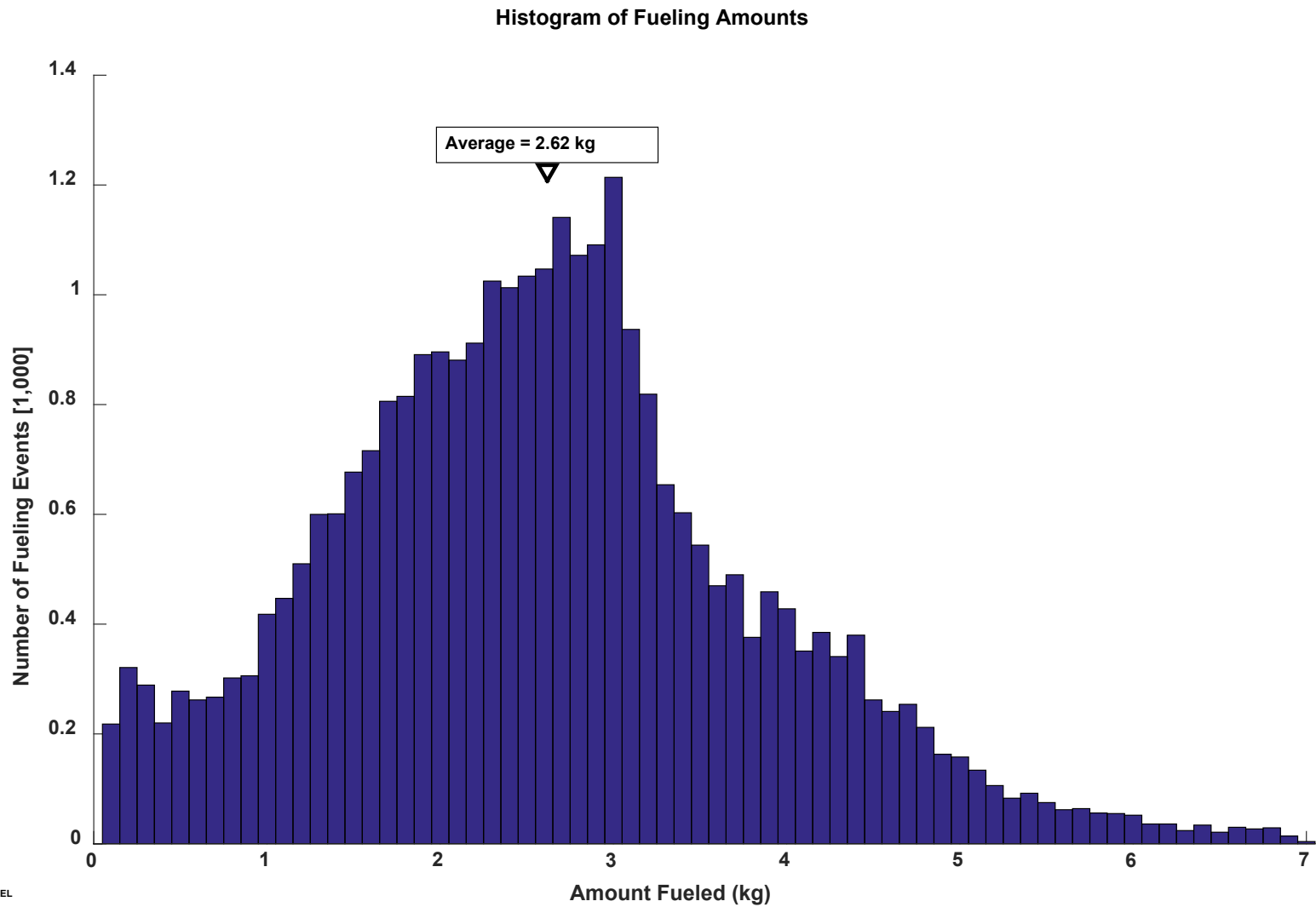

Time Between Fueling

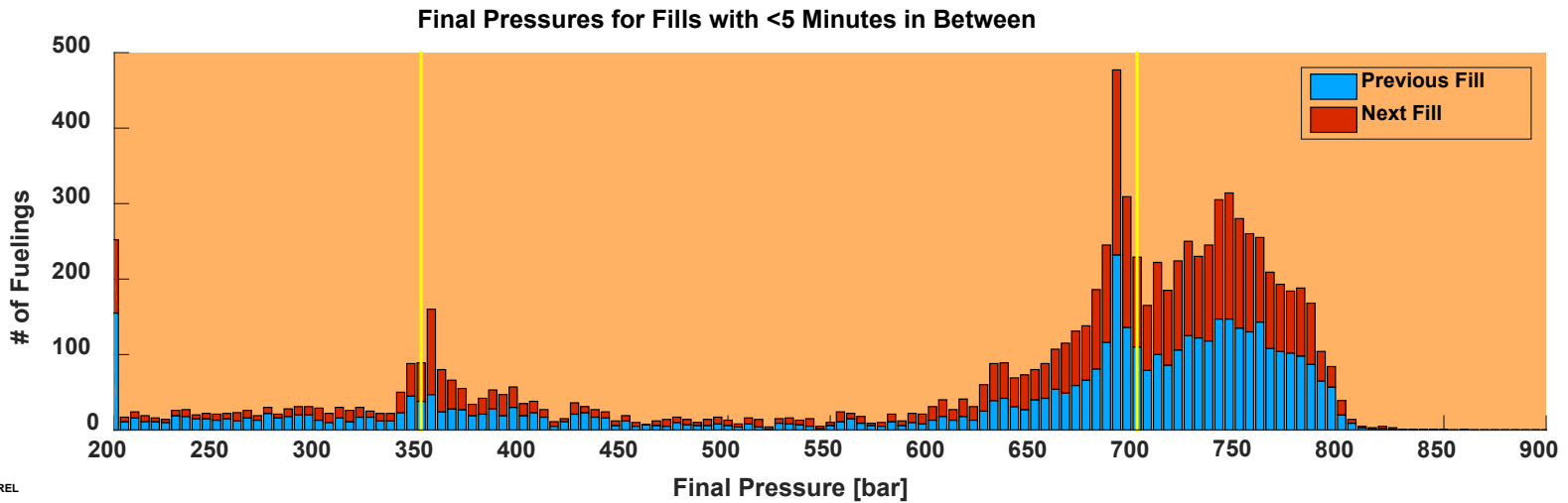
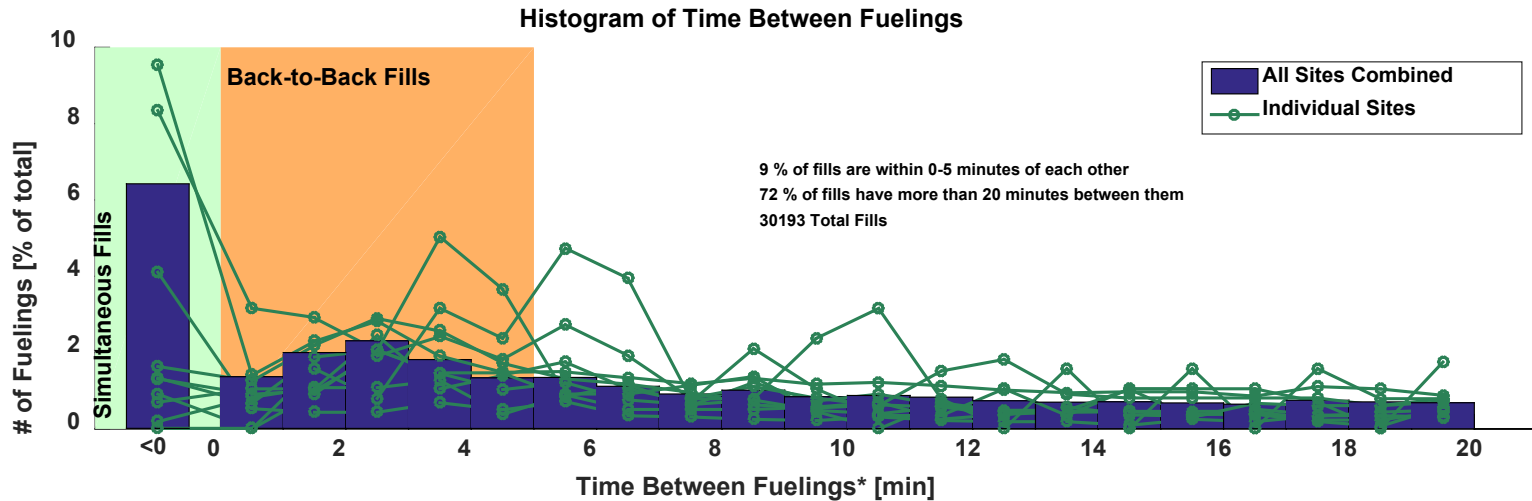

Fueling Final Pressures

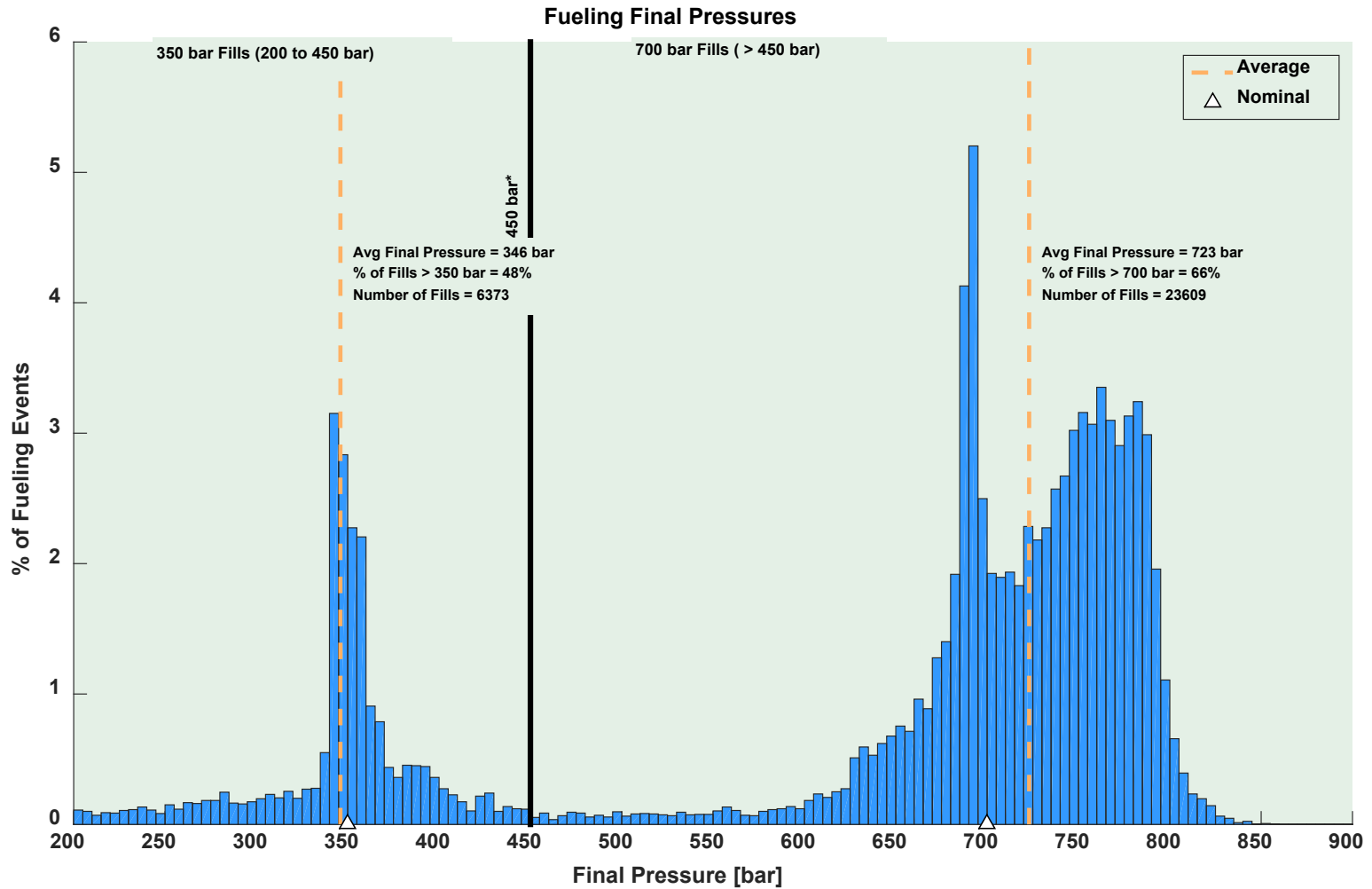

Created: Apr. 15, 16 12:20 P

Fueling Rates 350 vs. 700 bar

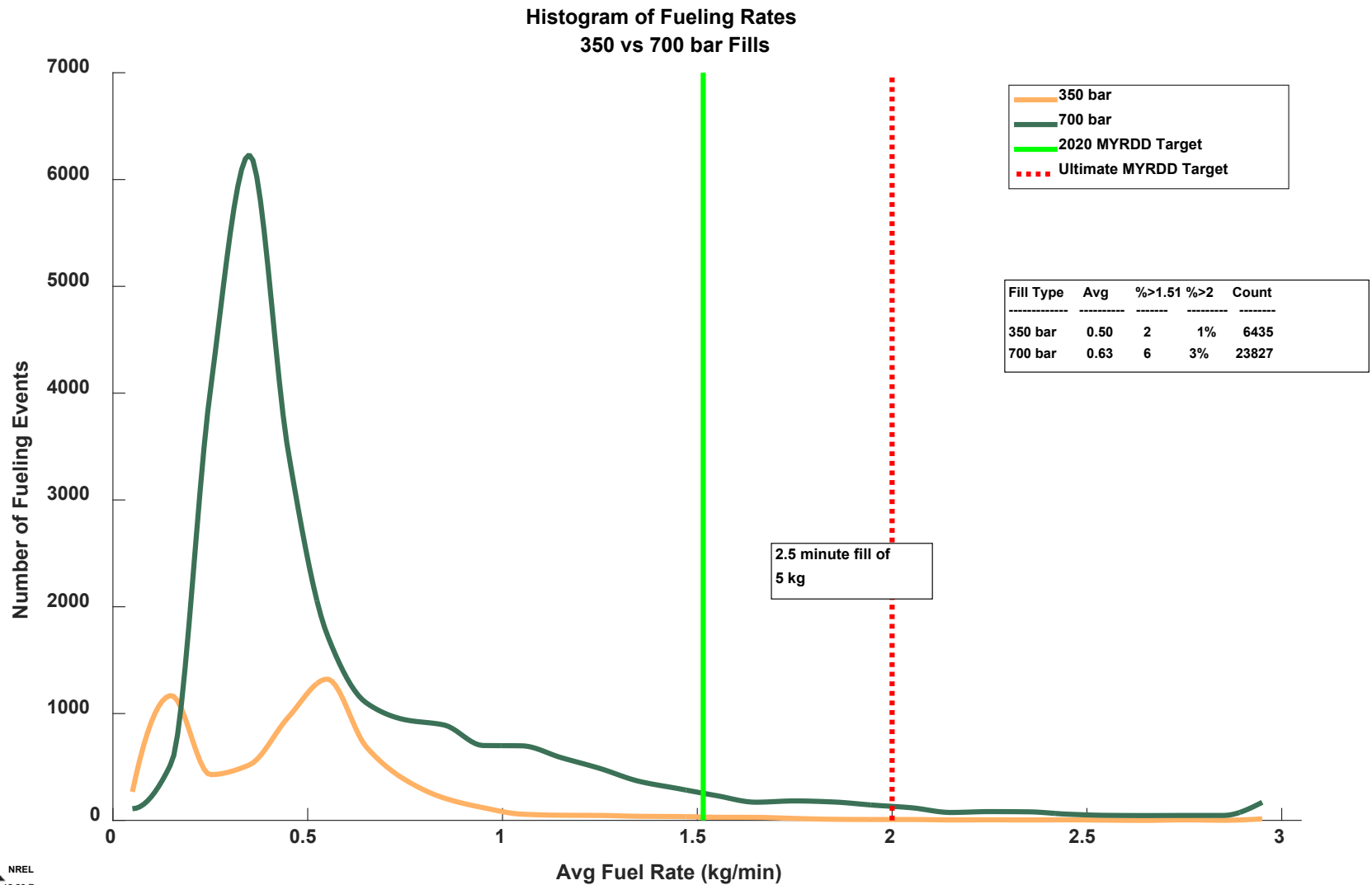

CDP-INFR-13

Number of Fueling Events per Hour

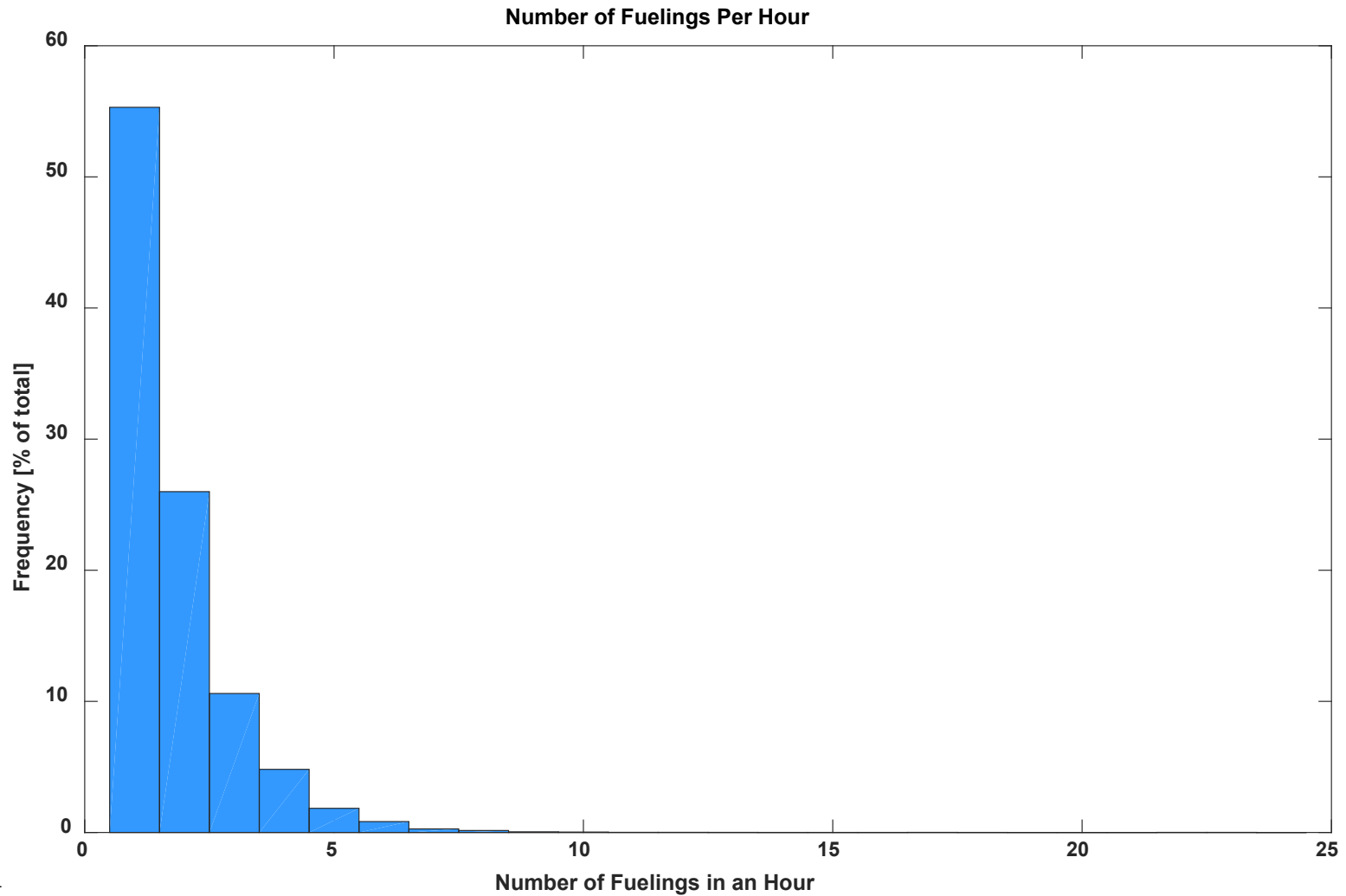

Hydrogen Dispensed per Hour

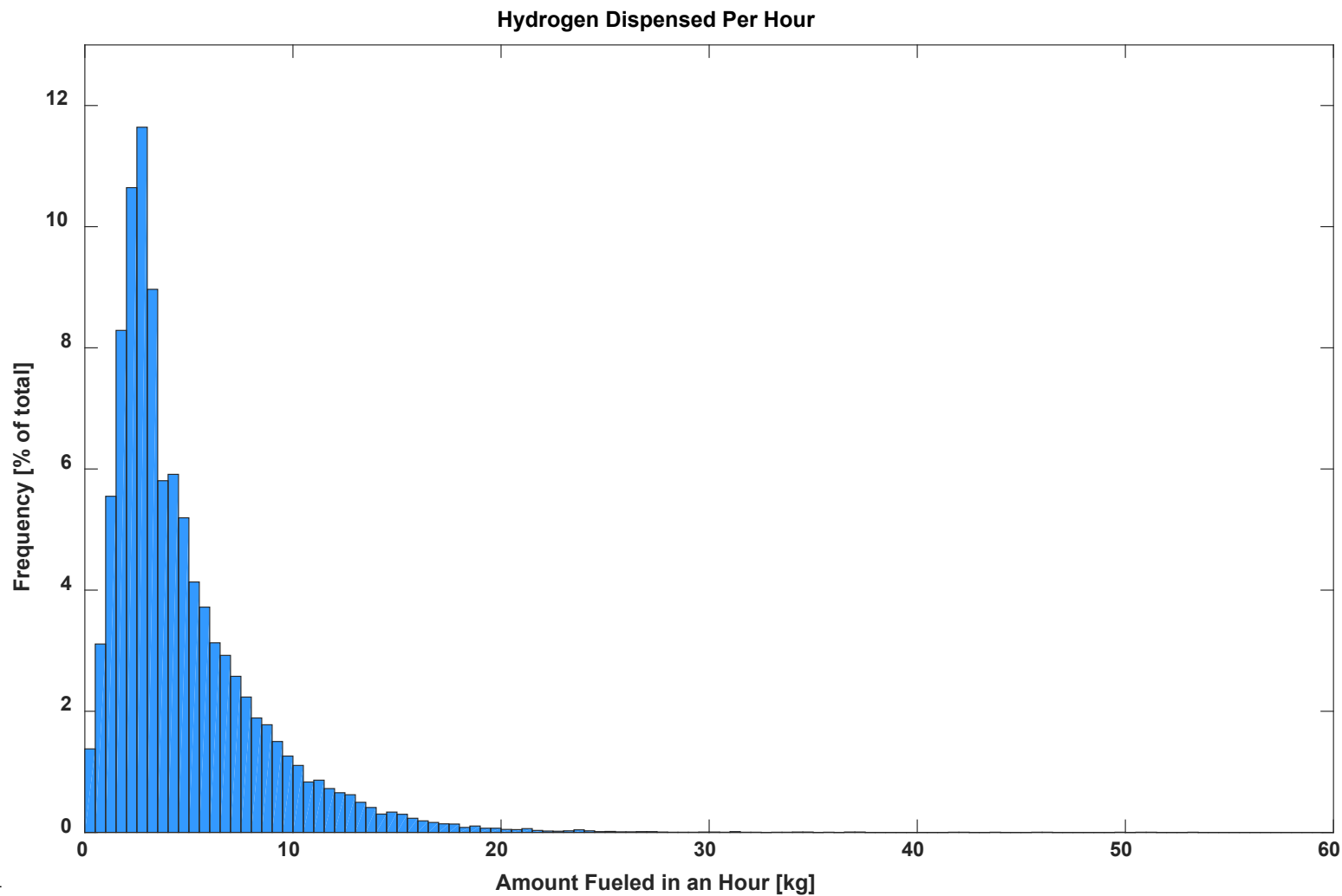

Created: Apr-15-18 12:20 P

Number of Fills by Time of Day

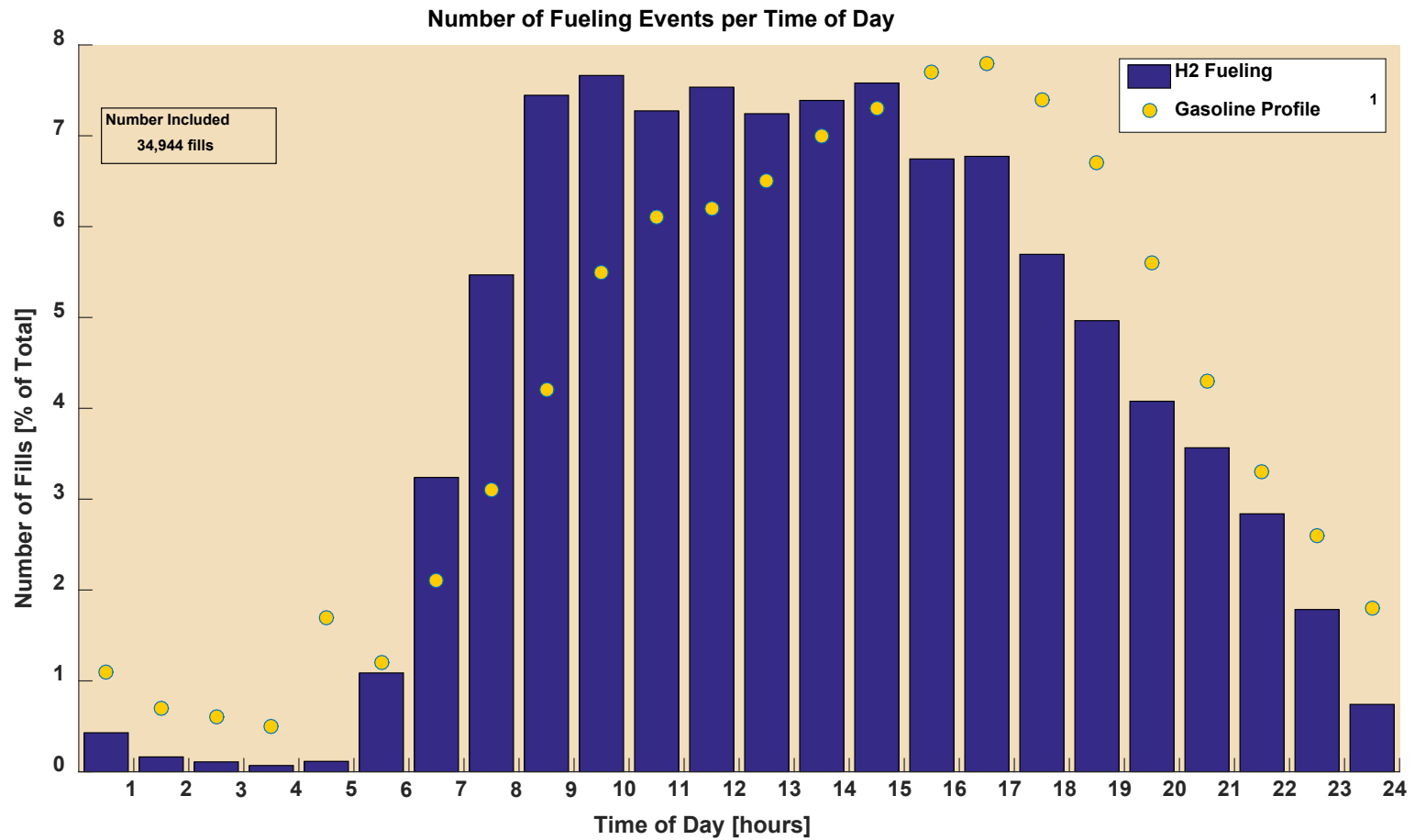

Fueling Amounts per Time of Day

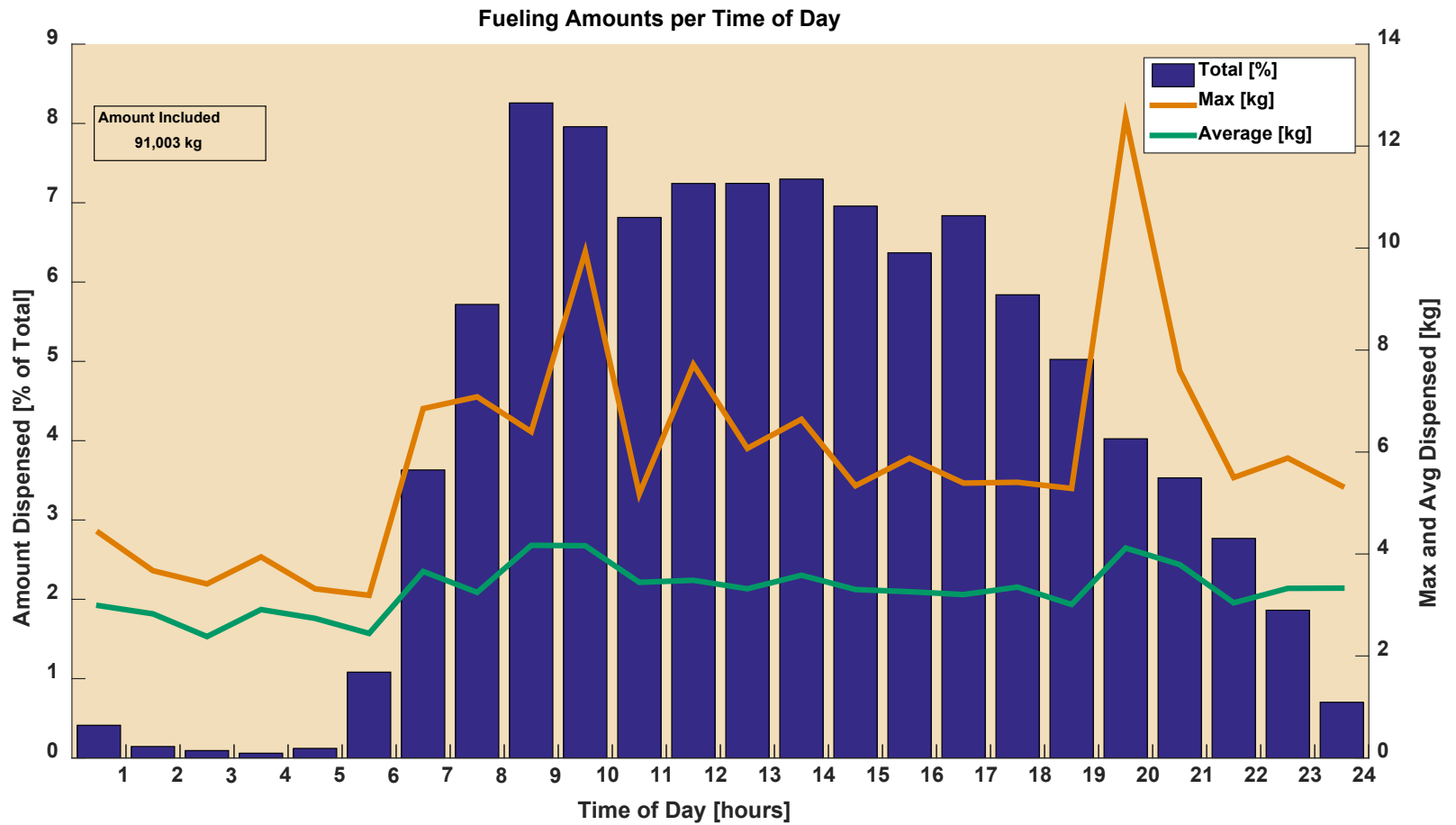

Created: Apr-25-18 2:45 PM

Fueling Rates by Amount Filled

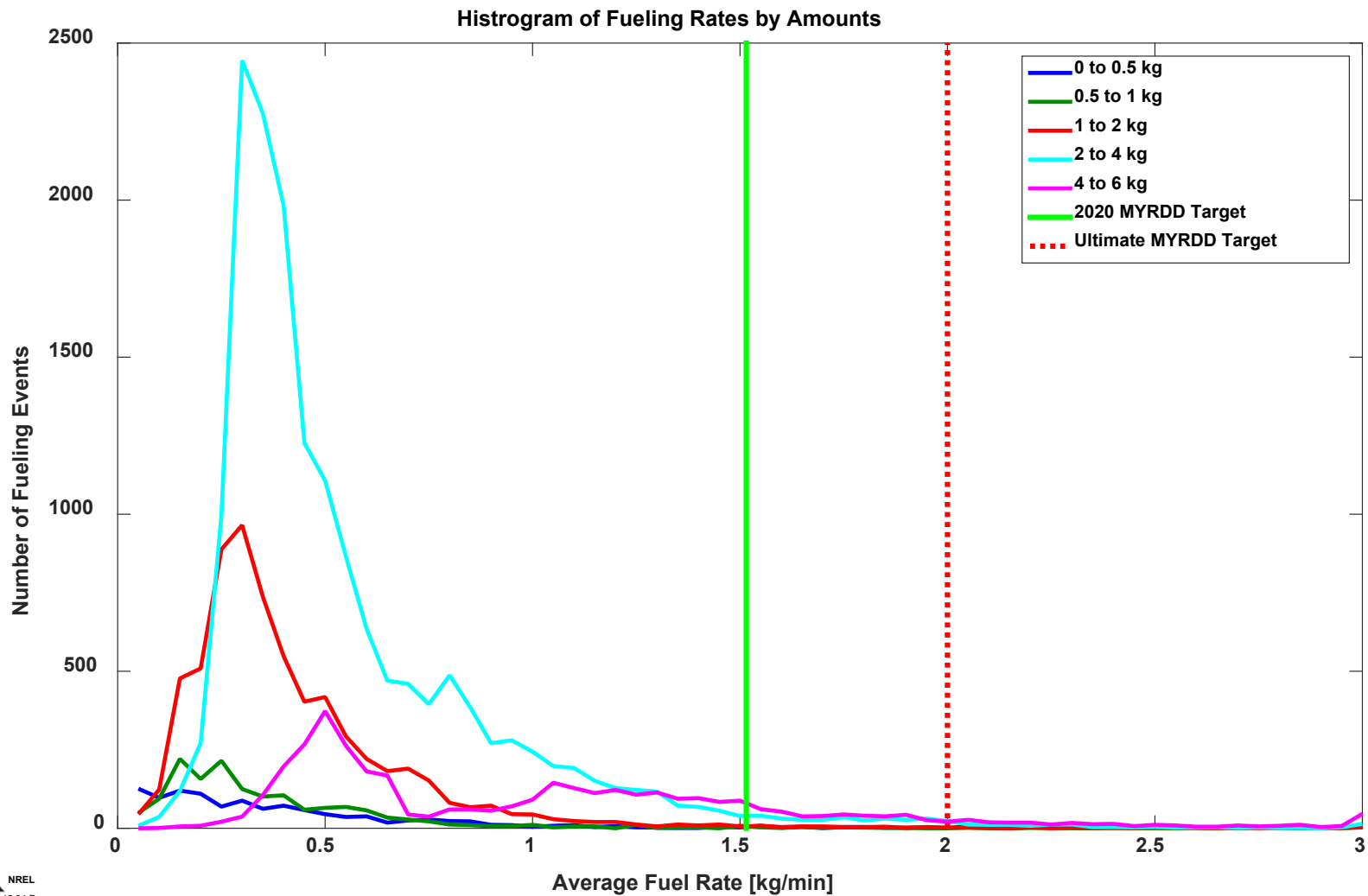

CDP-INFR-18

Fueling Amount vs. Time to Fill

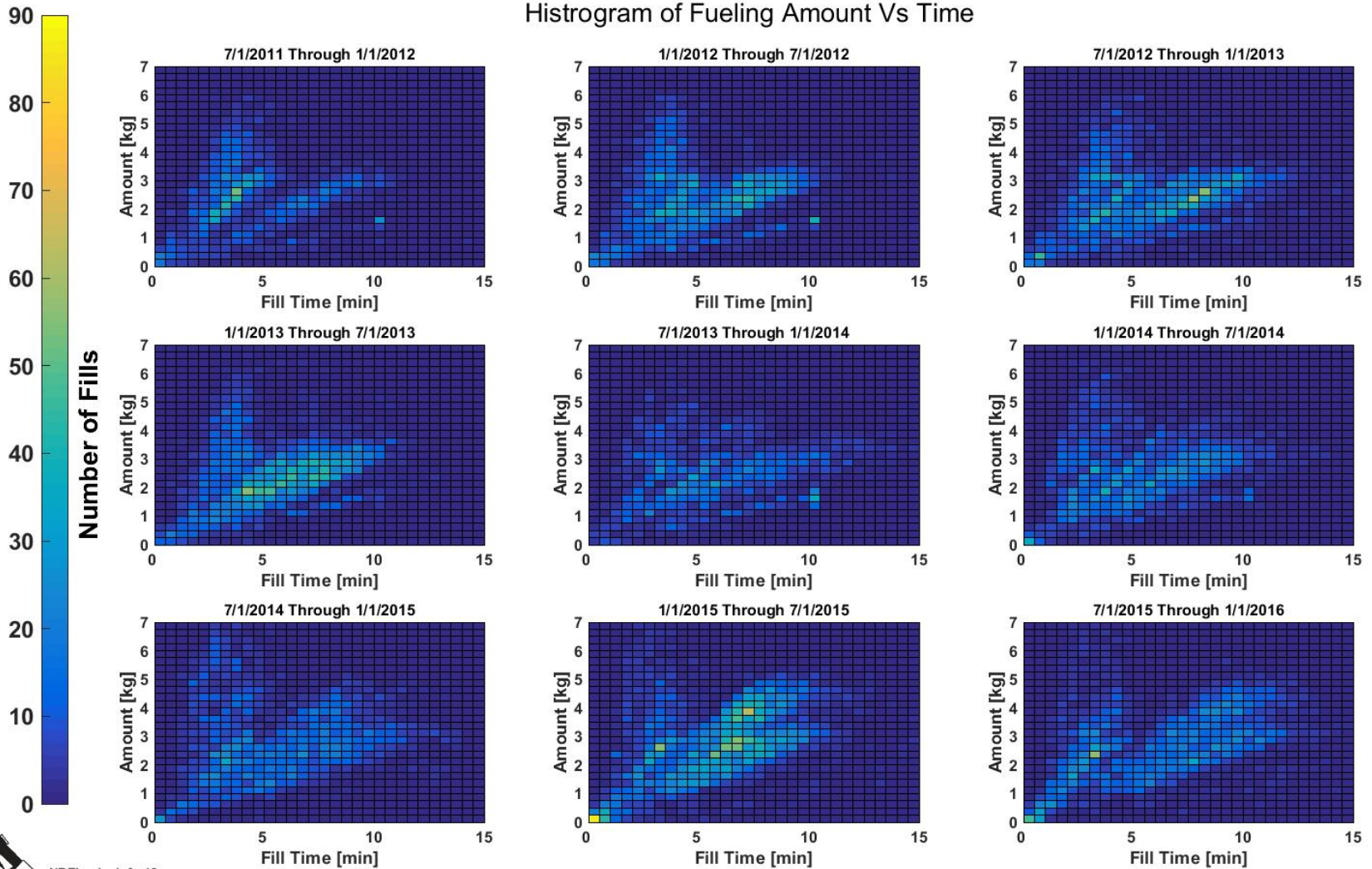

NREL cdp_infr_18

Created: Apr-15-16 12:36 PM | Data Range: 2008Q3-2015Q4

CDP-INFR-56

Fueling Rates by Year

Histogram of Fueling Rates
By Year

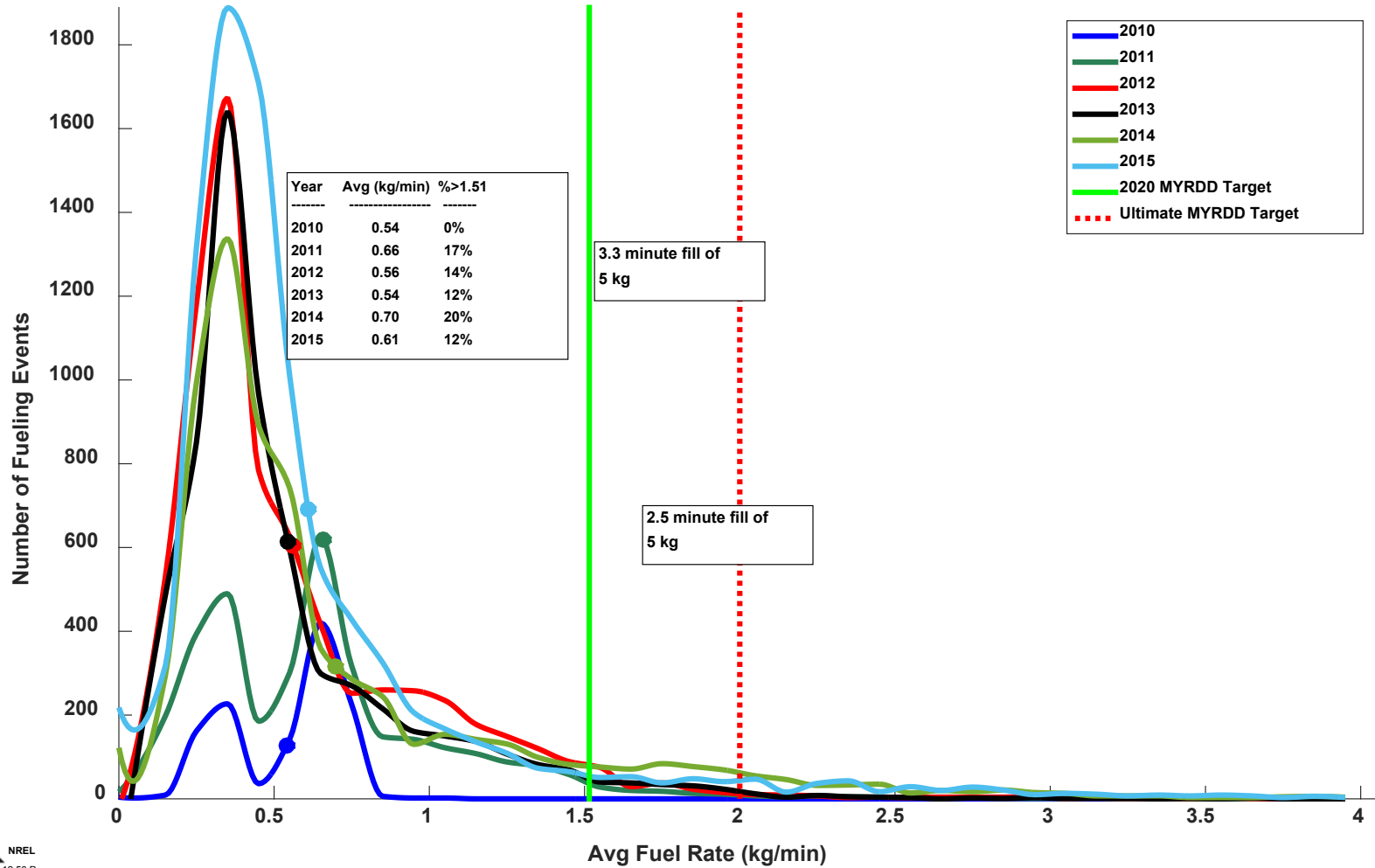

CDP-INFR-29

Monthly Averages for 700 bar Fills >1 kg with Pre-Cool of -20°C

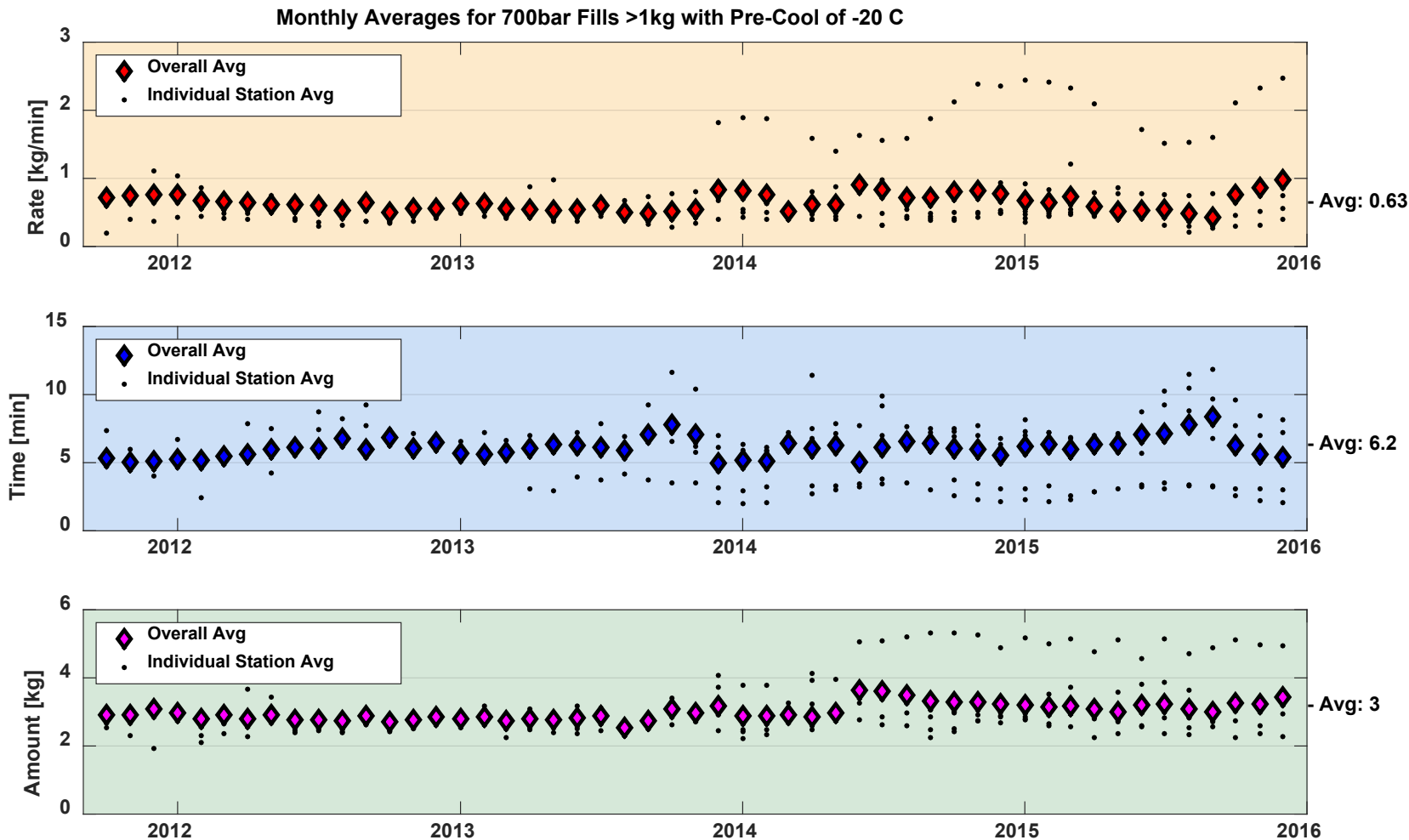

Created: Apr. 29, 16, 6:36 PM

Monthly Averages for All Fills

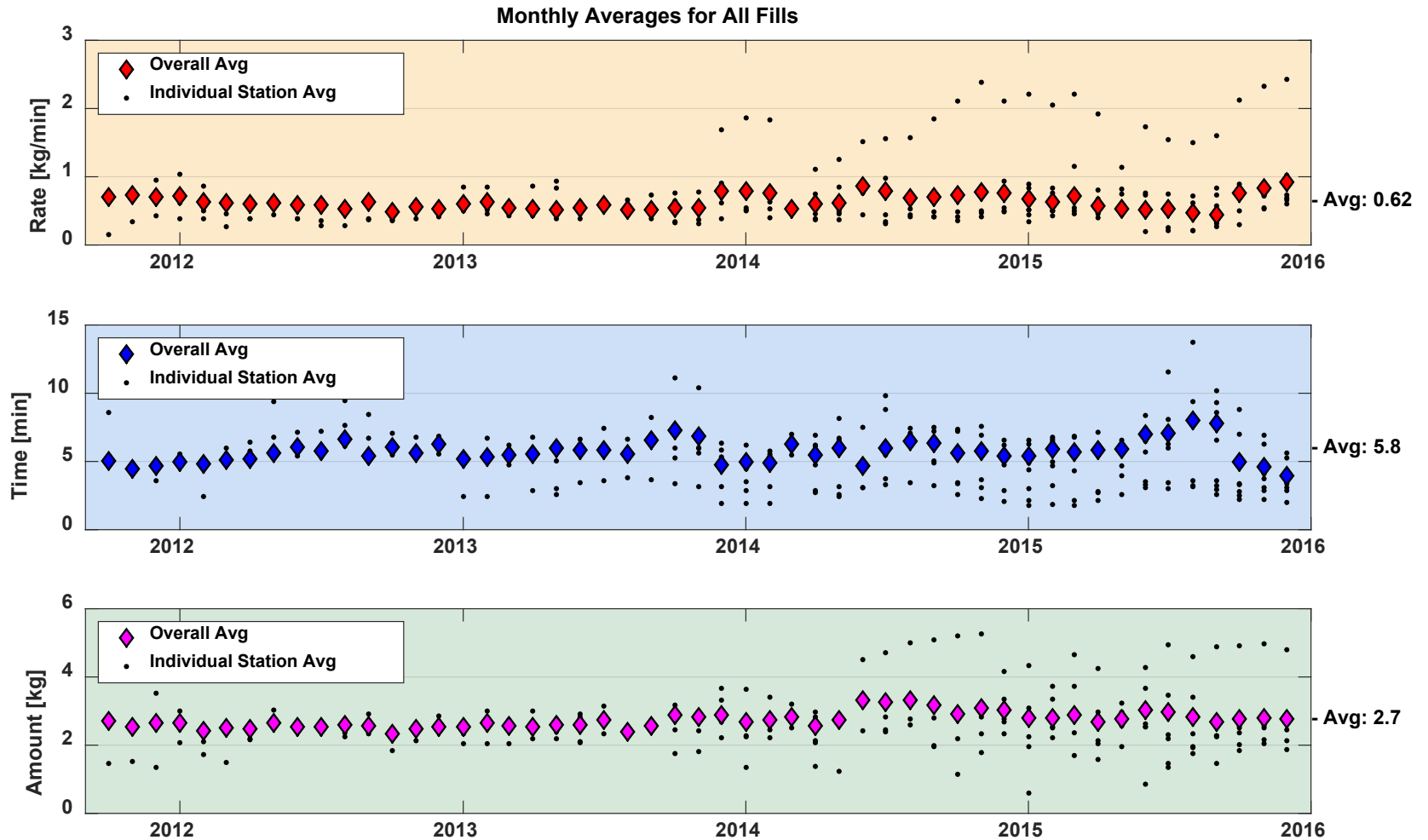

CDP-INFR-57

Monthly Averages for 700 bar Fills >1 kg with Pre-Cool of -40°C

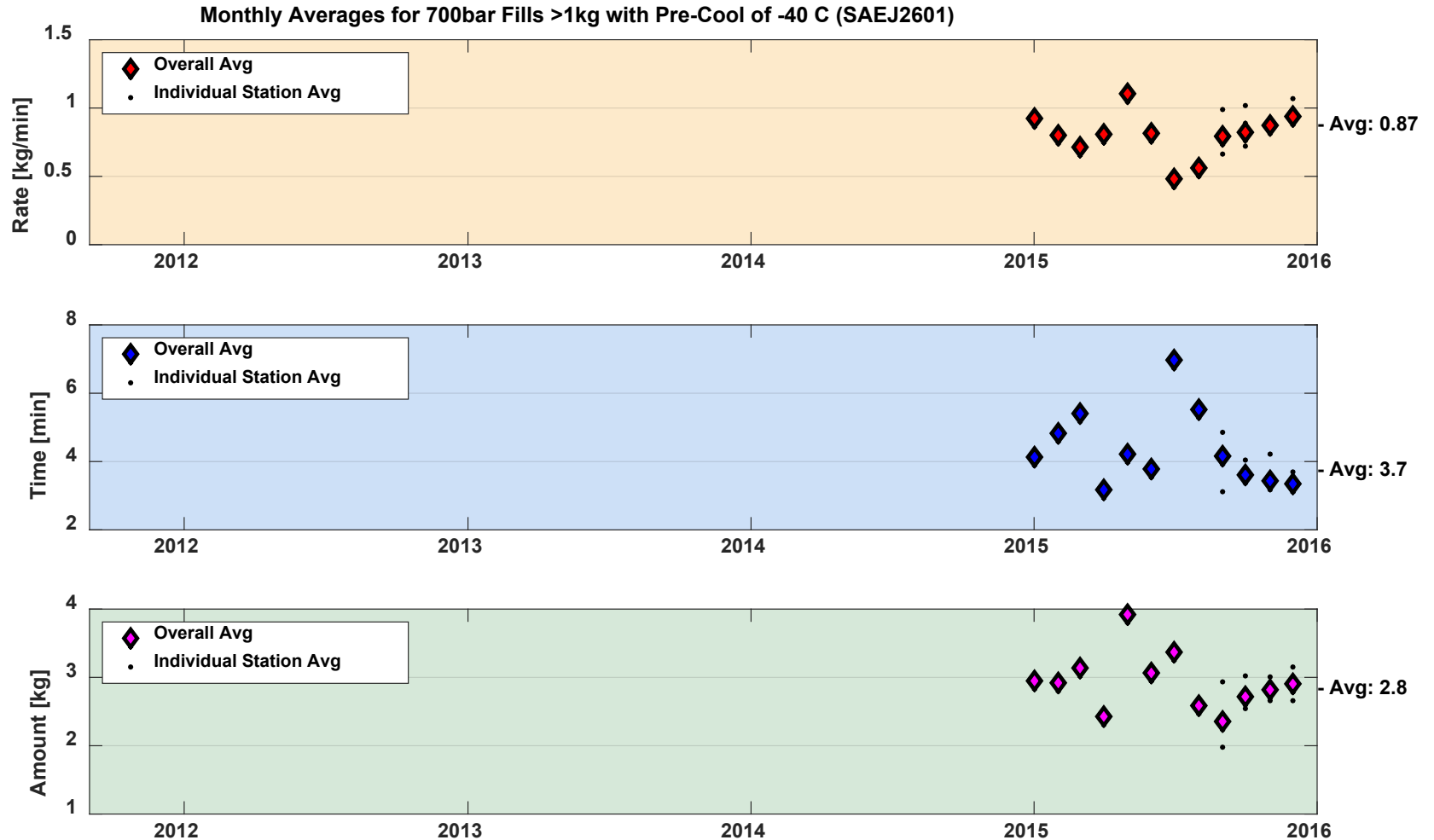

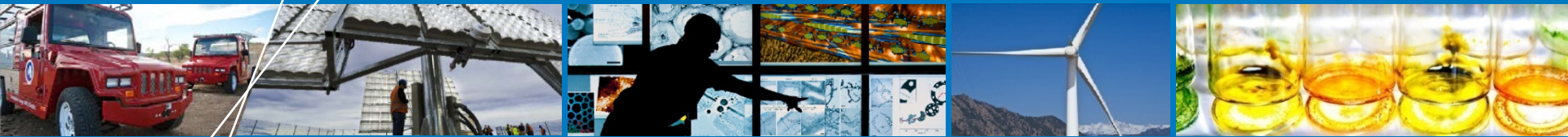

Cost

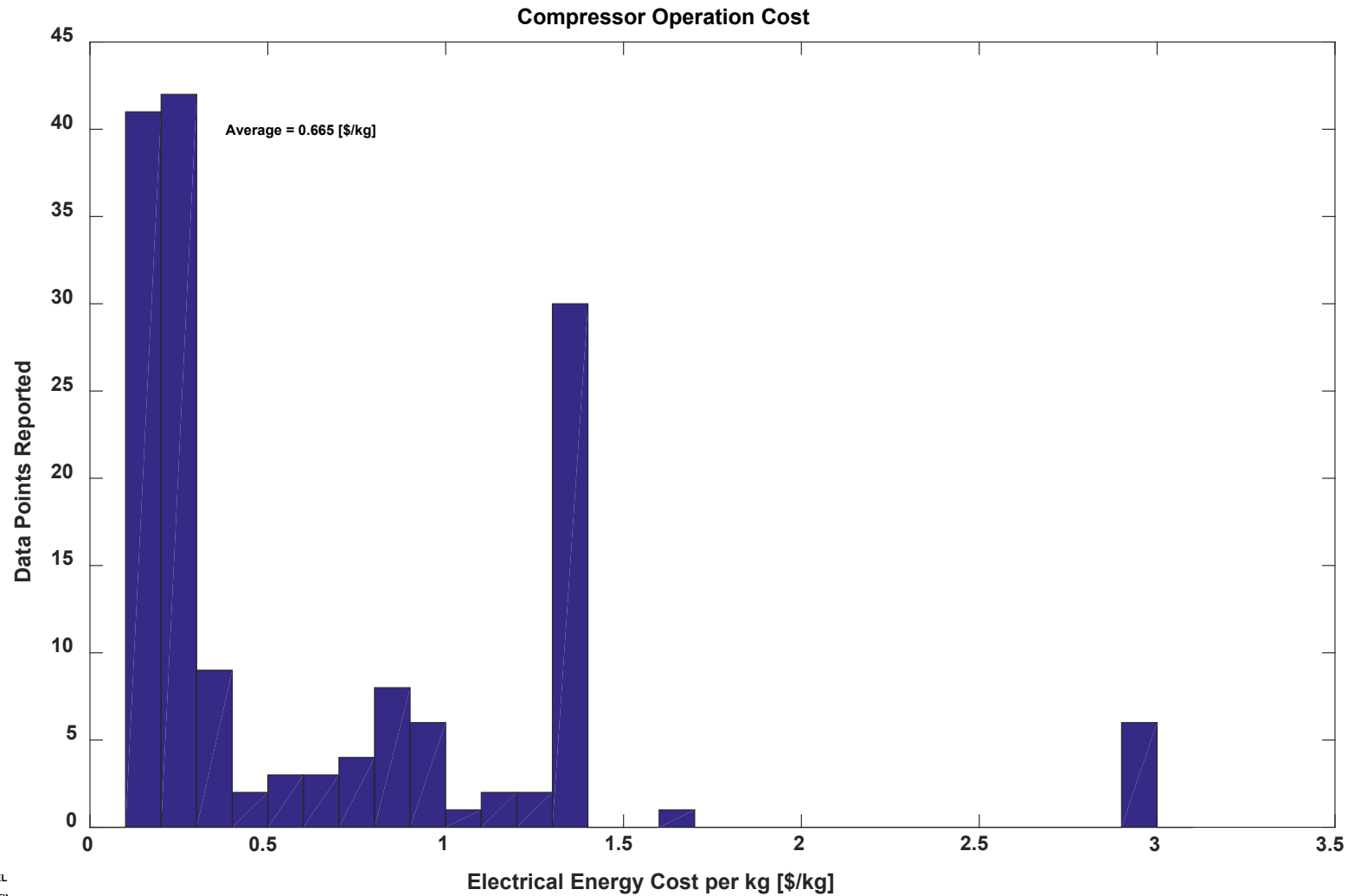

Station Costs by Daily Capacity

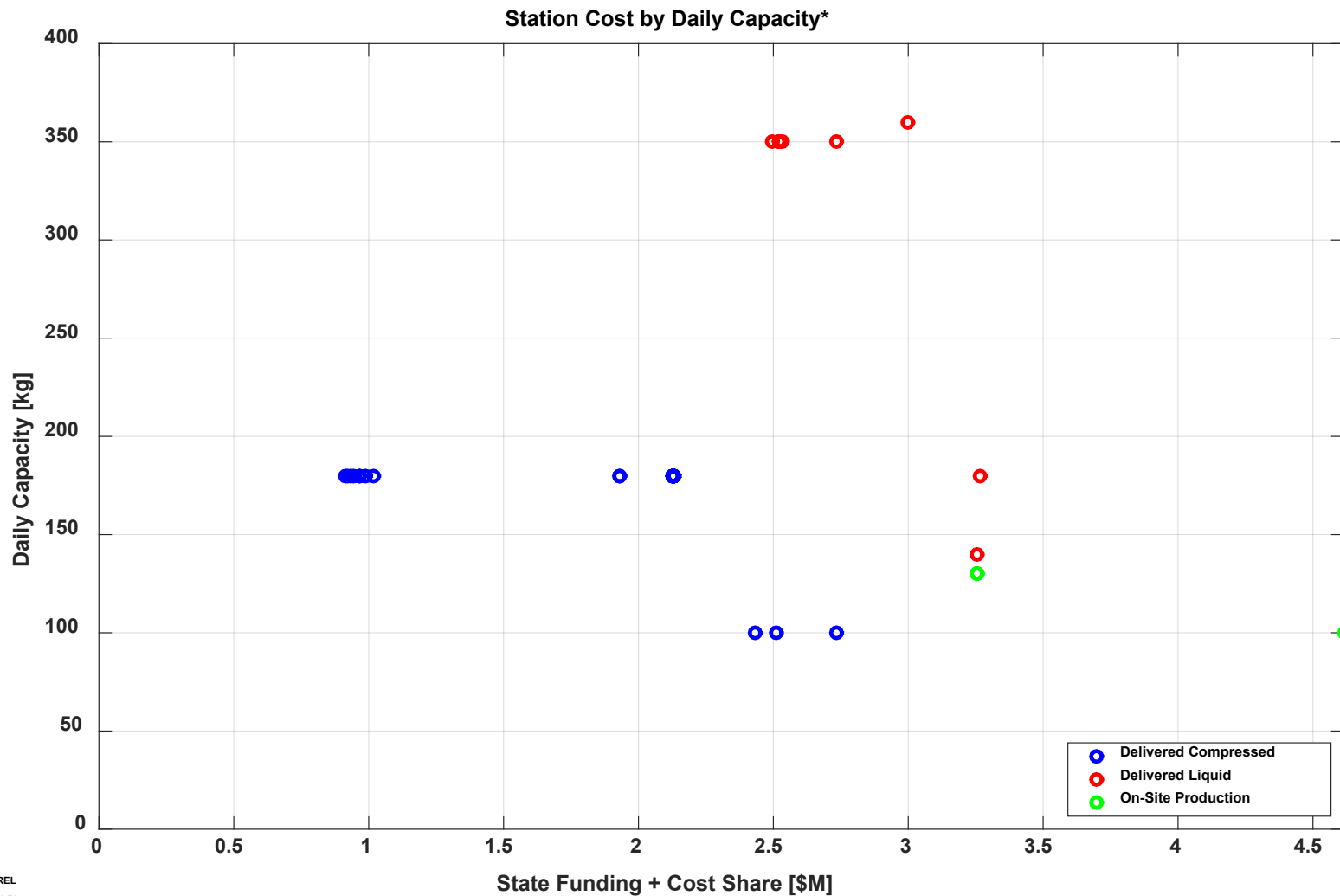

CDP-INFR-41

Station Cost by Category

Budget Amounts* (Avg Total = \$2.2M), 46 Stations

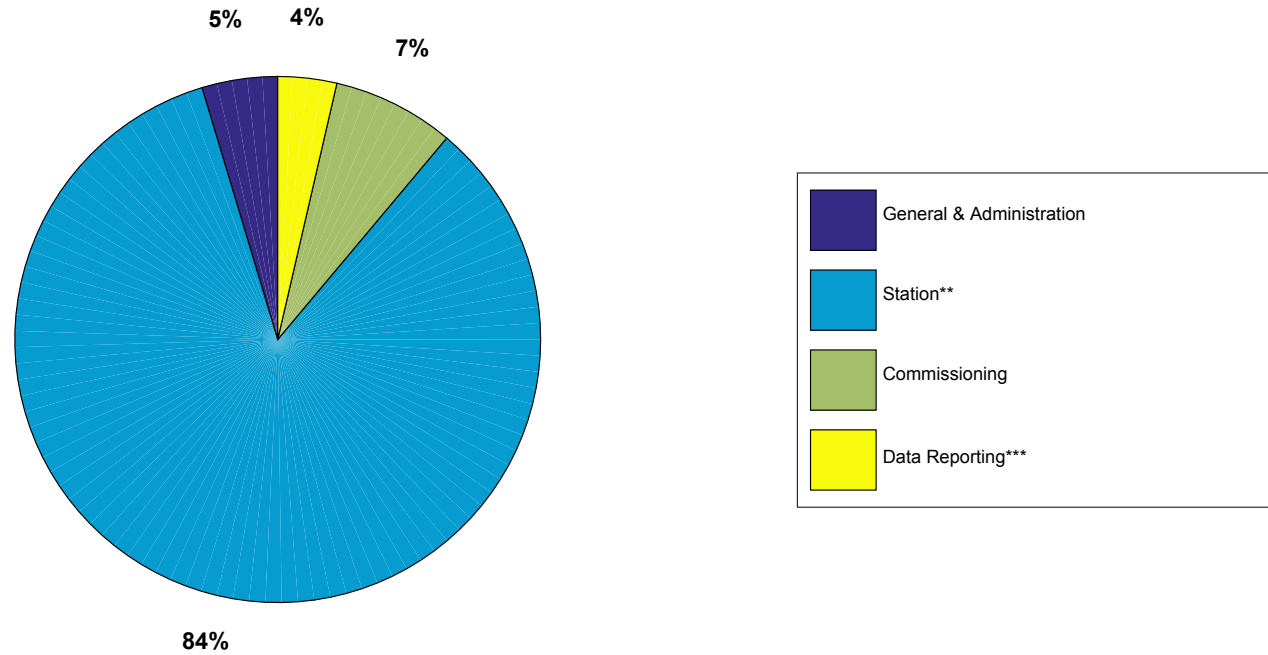

CDP-INFR-42

Station Costs

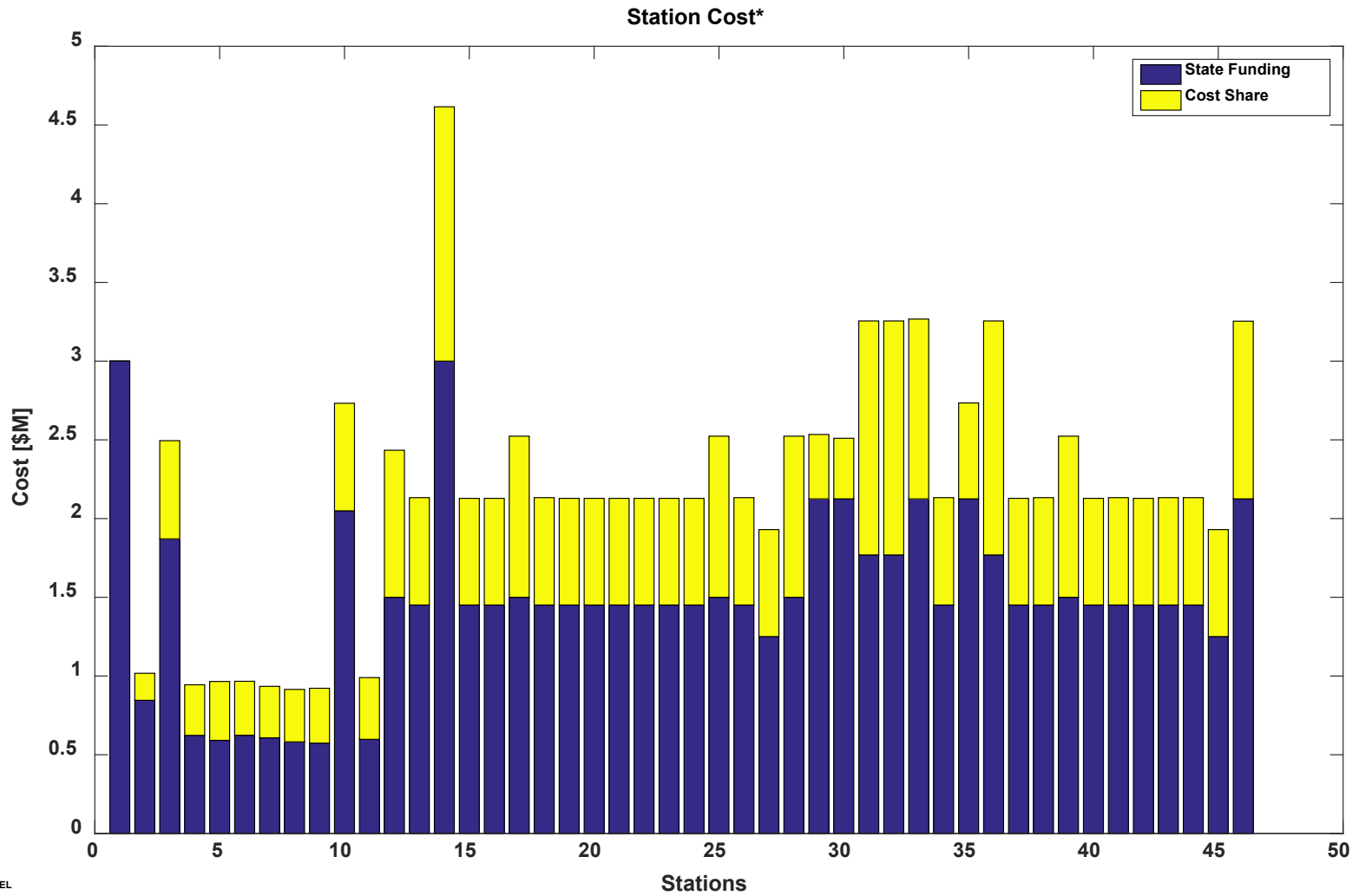

Station Cost by Type

Station Cost by Type*

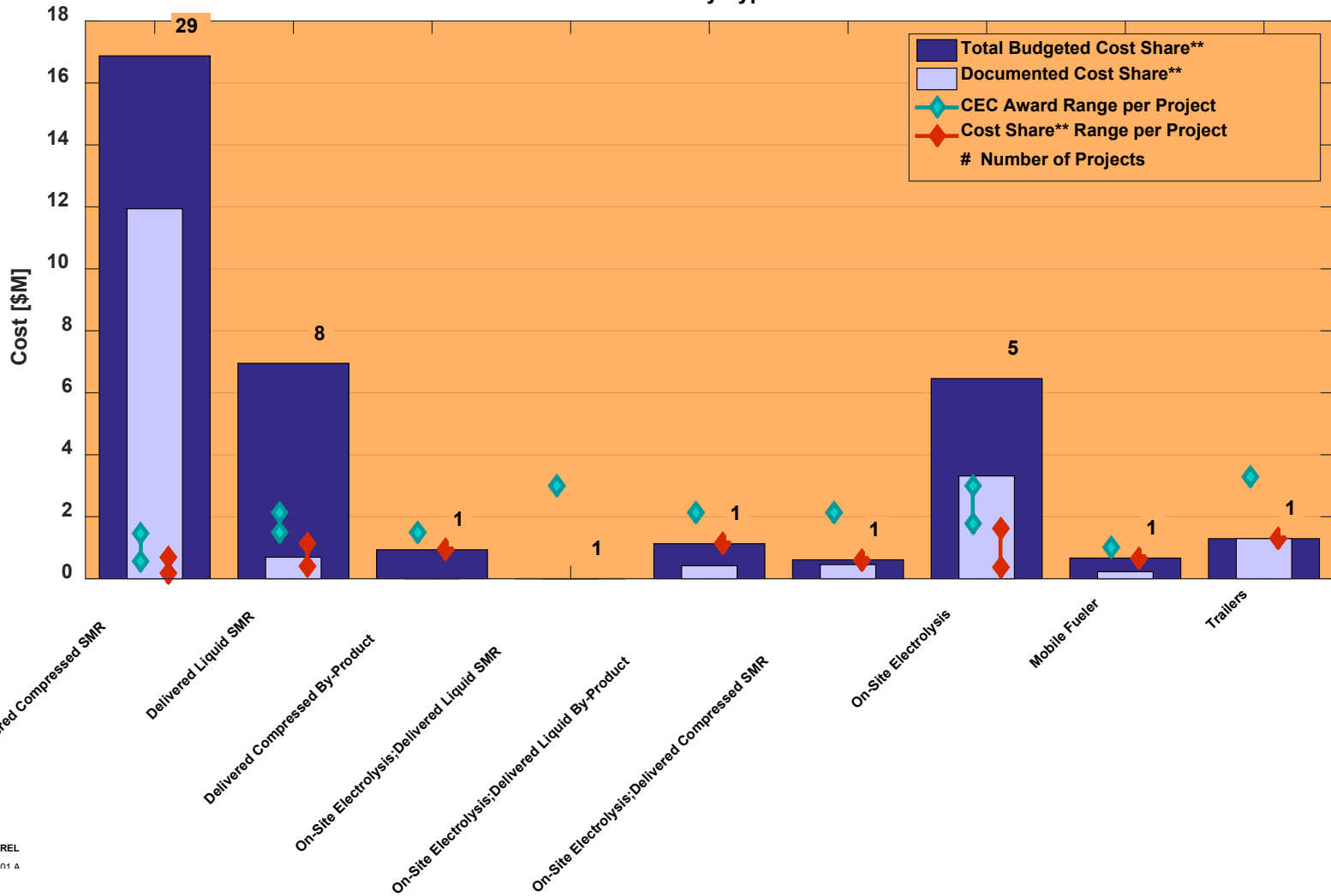

Station Capacity Utilization Trends by Quarter

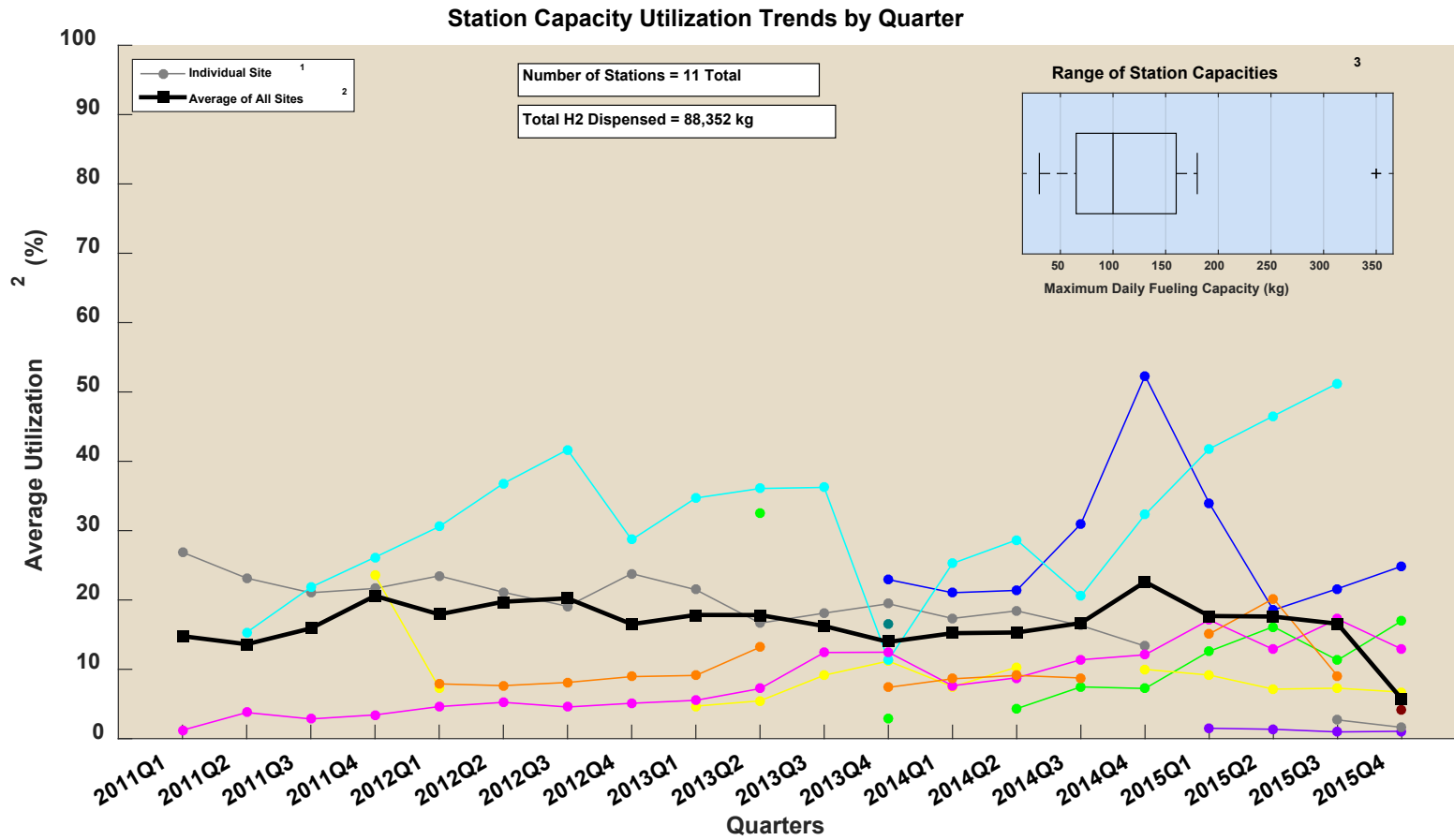

CDP-INFR-45

Station Amount Dispensed by Quarter

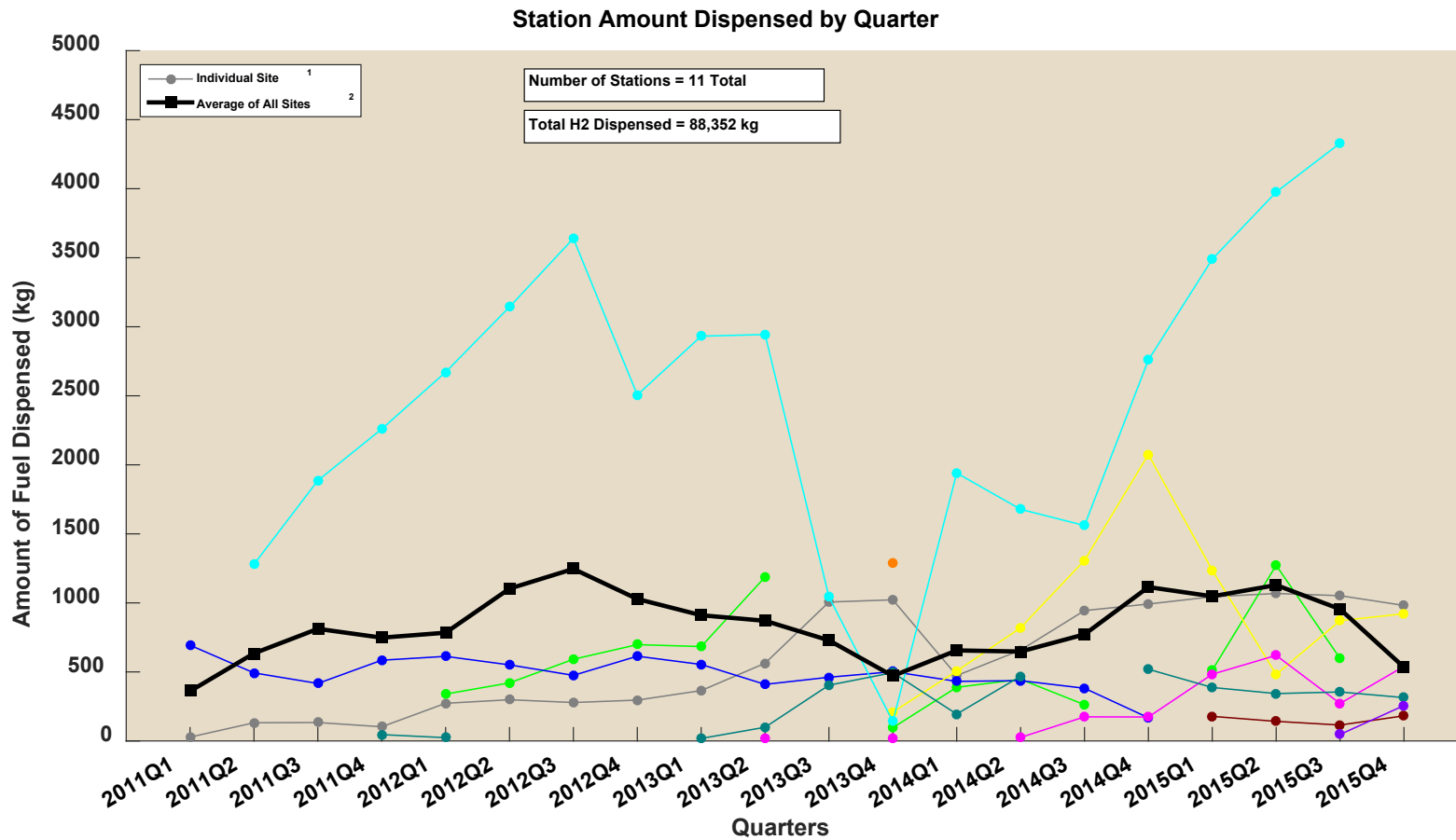

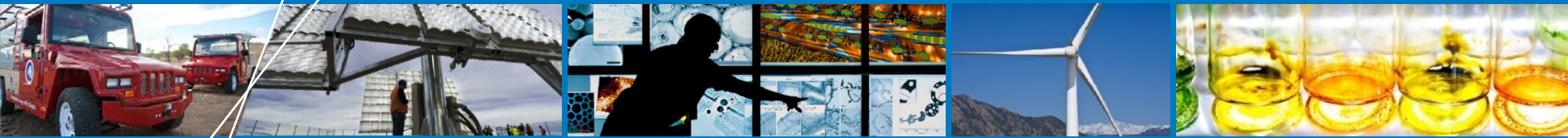

Utilization

Dispensed Hydrogen per Day of Week

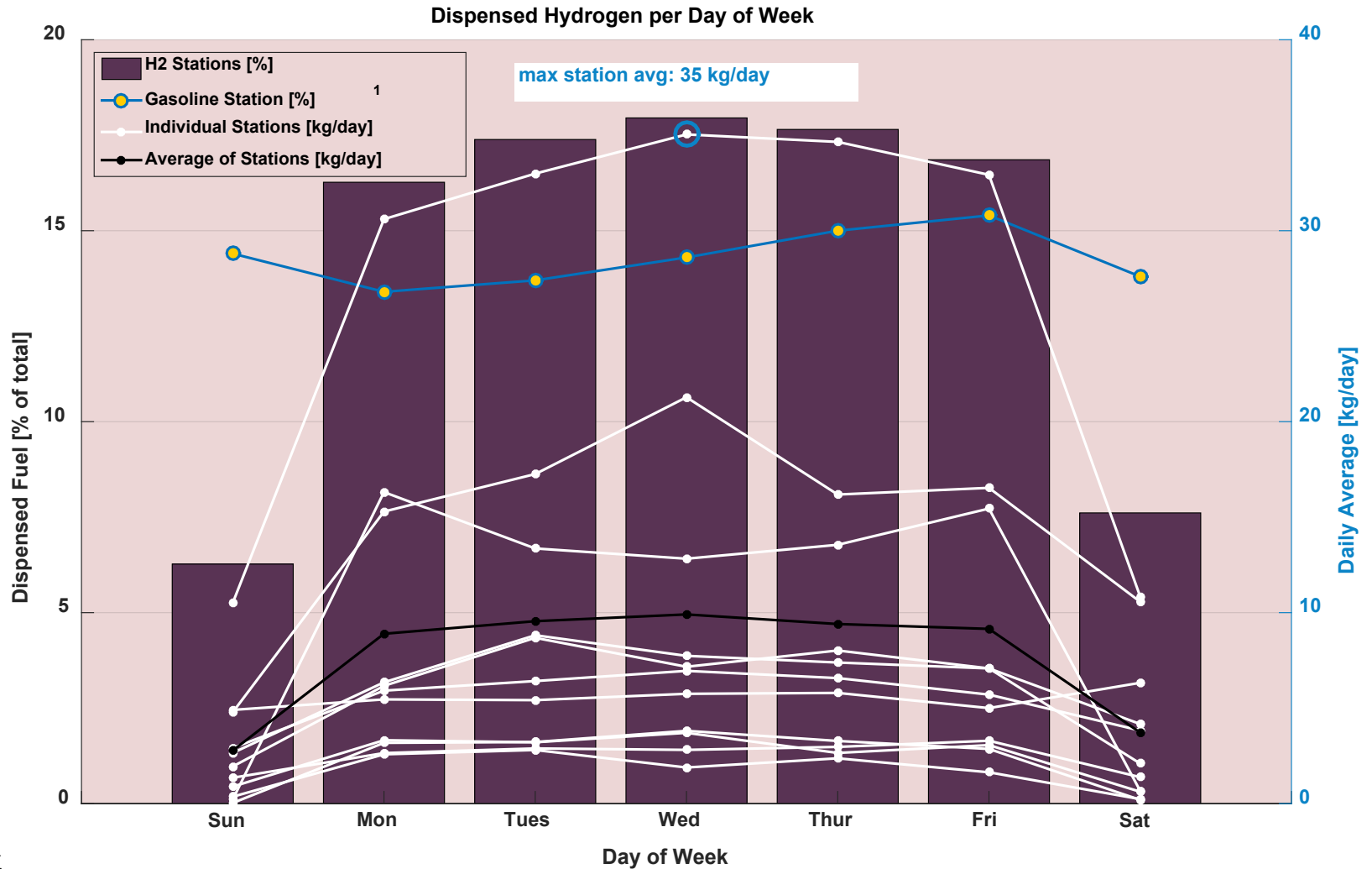

Station Capacity Utilization

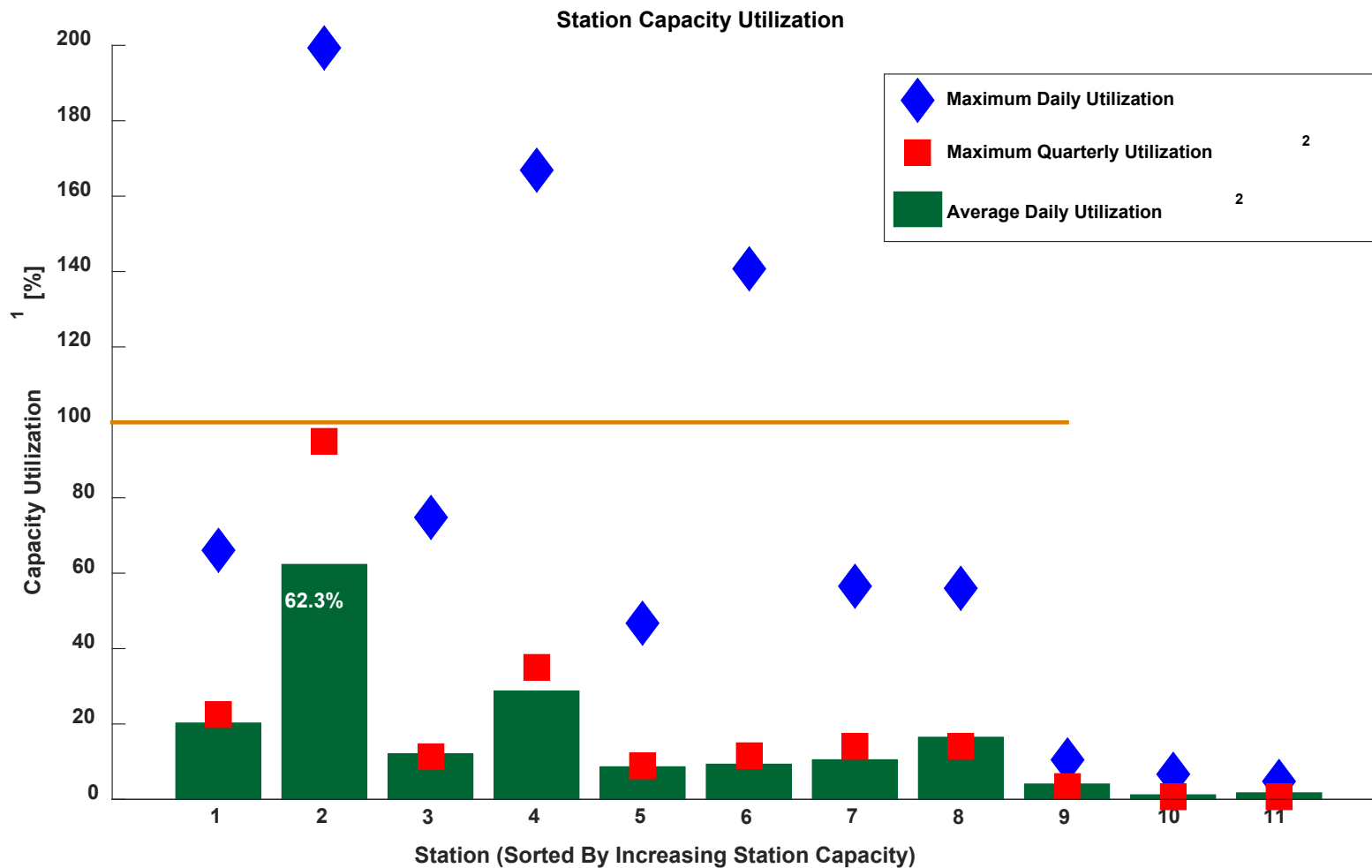

Created: Apr.27.16 5:12 PM

CDP-INFR-07

Station Usage

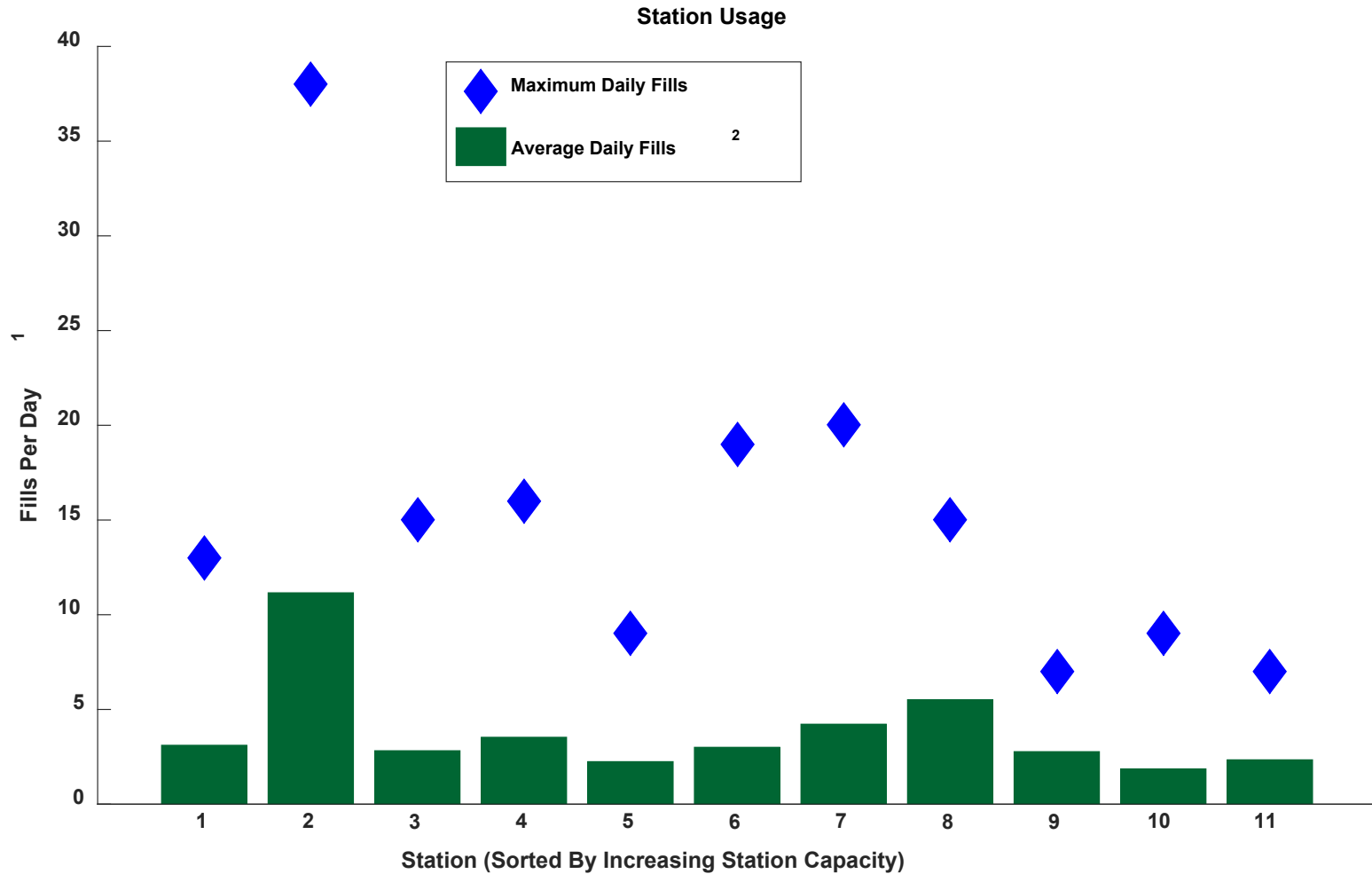

Hydrogen Dispensed by Month

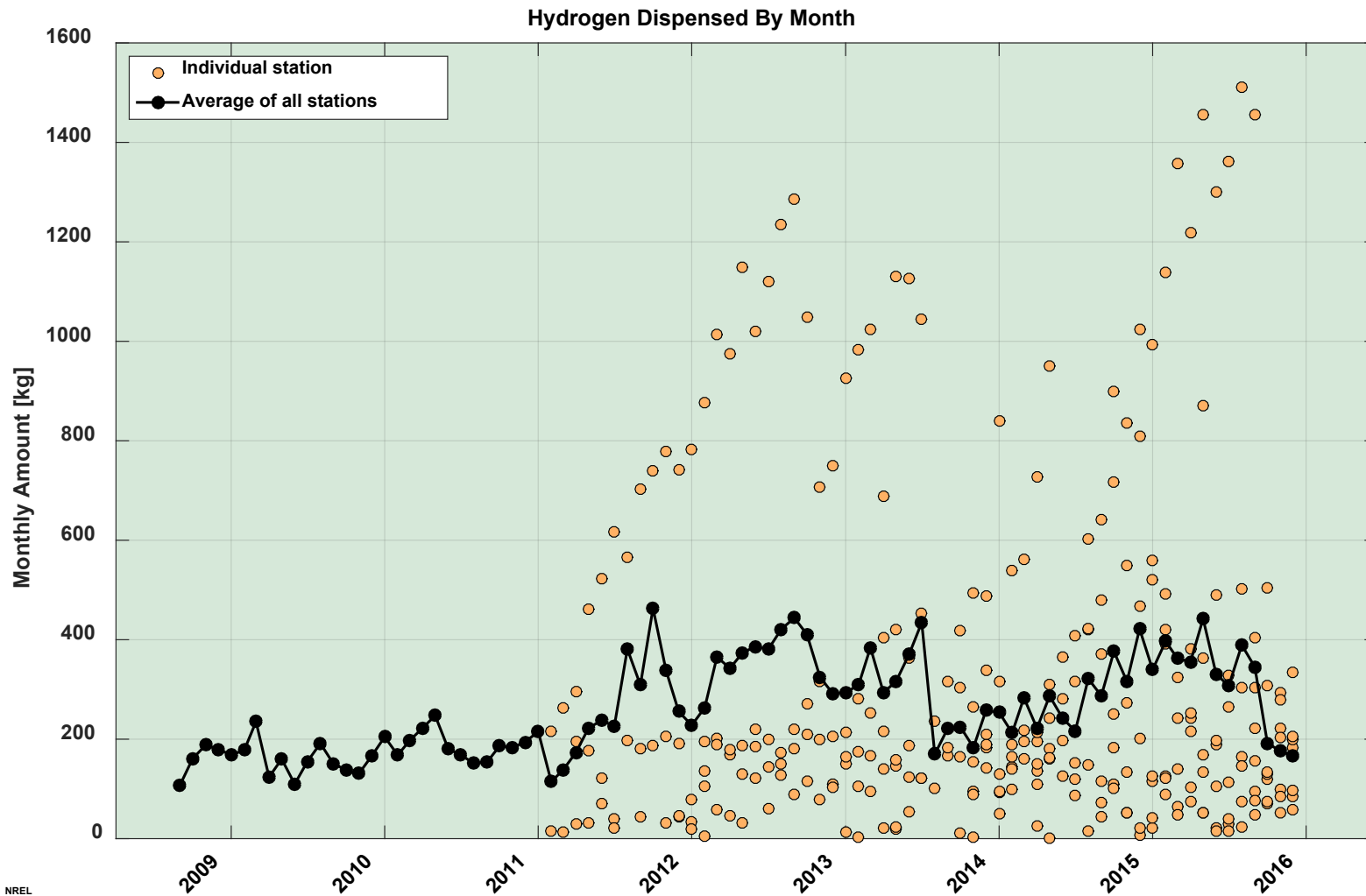

Number of Fills by Month

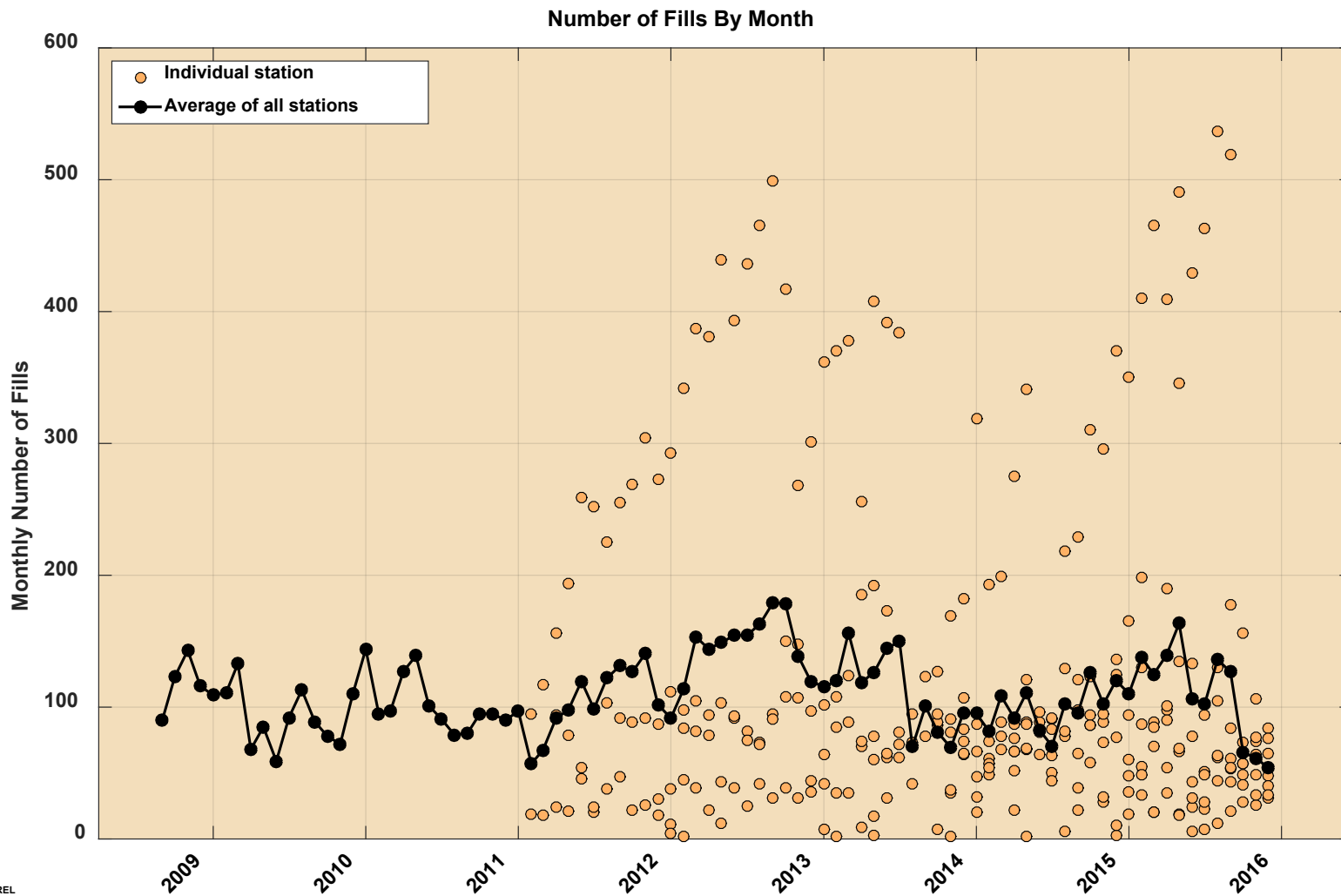

CDP-INFR-46

Days with Fills by Quarter

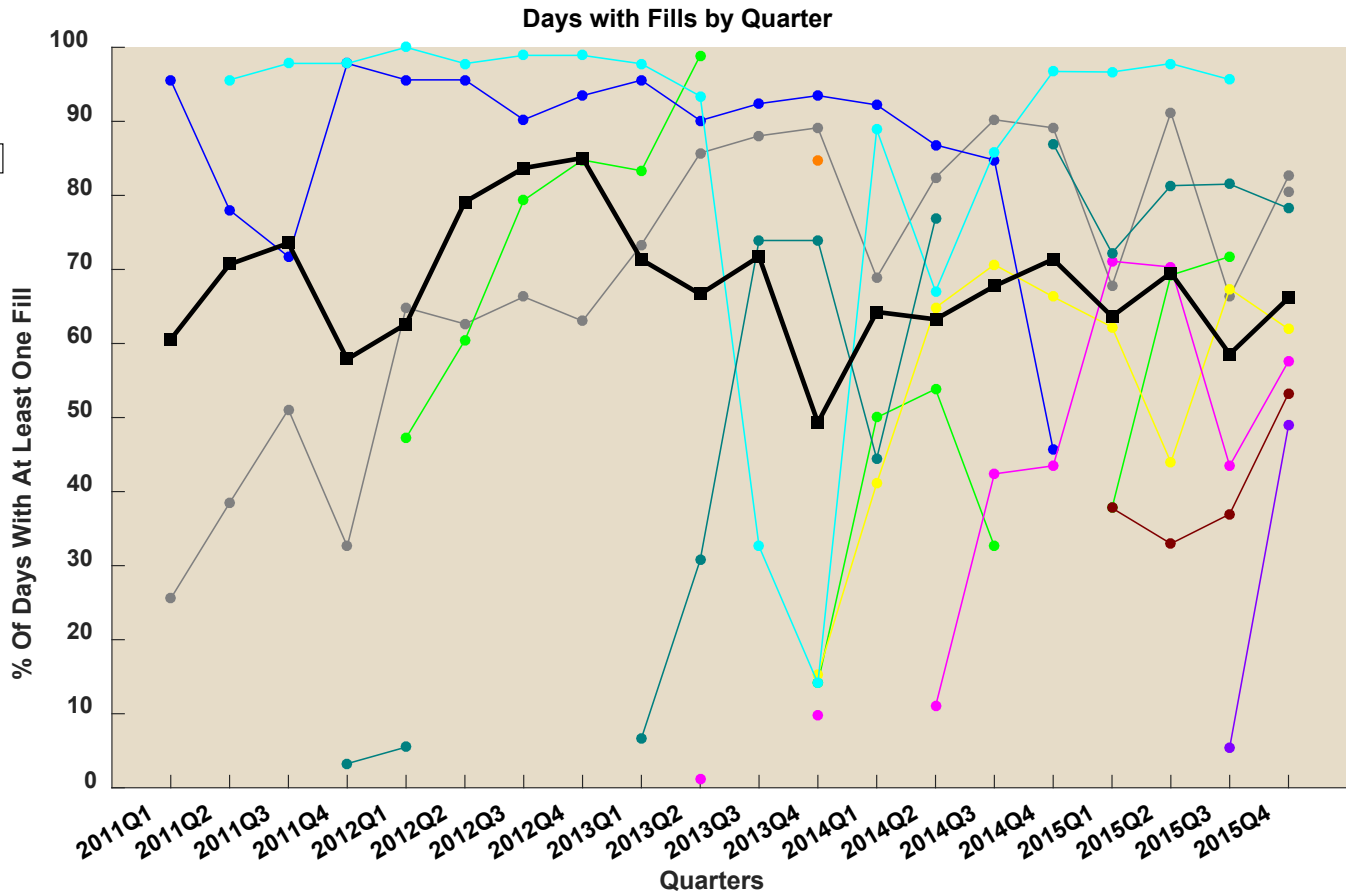

Summary of Station Usage Statistics

Summary of Station Usage Statistics

4

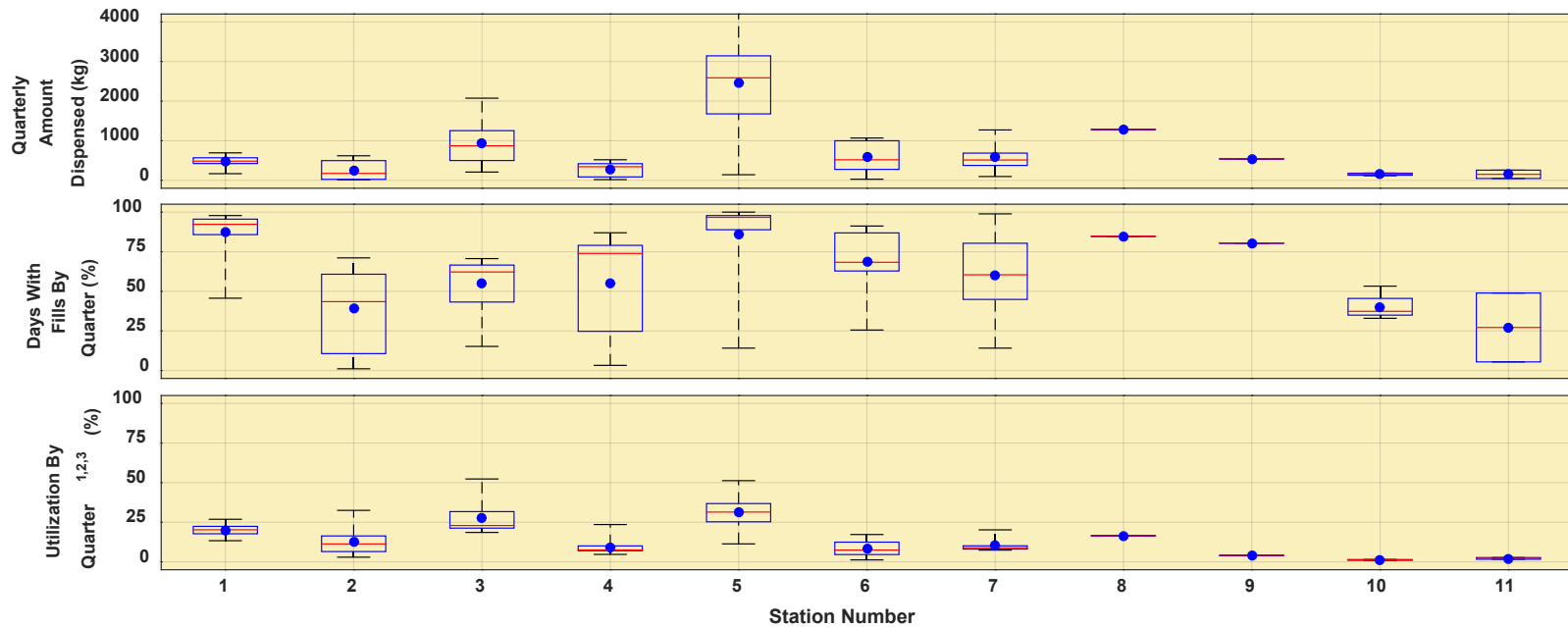

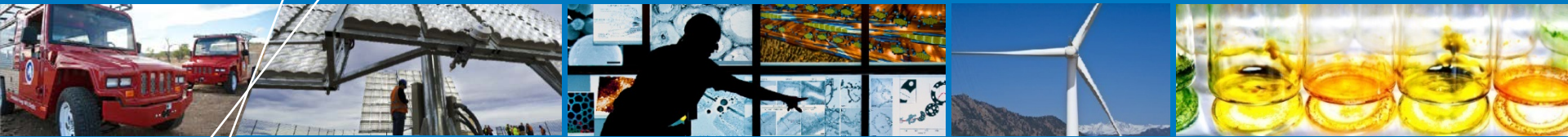

Hydrogen Quality

CDP-INFR-25

Hydrogen Quality

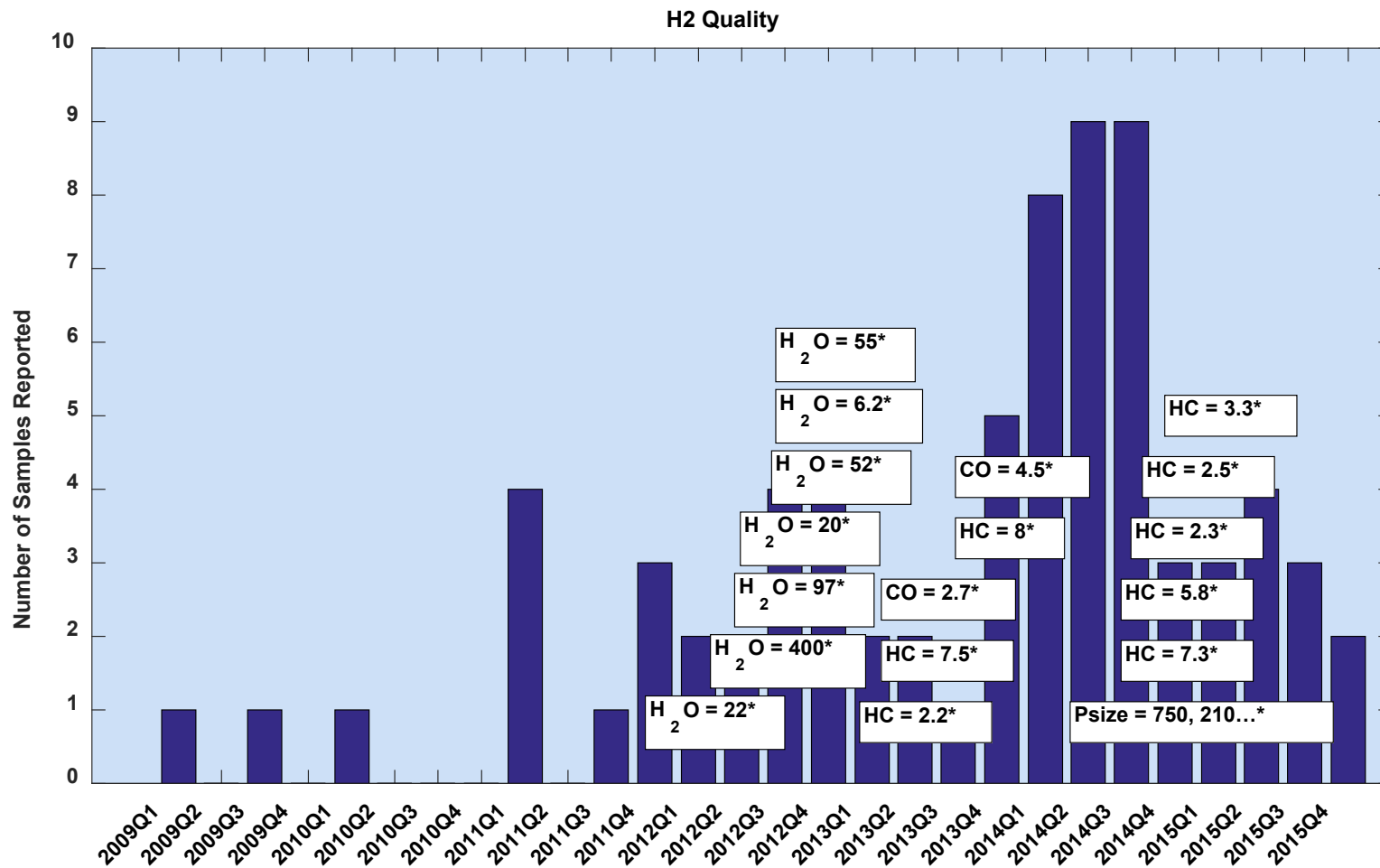

NREL
Created: Apr-18-16 5:00 PM

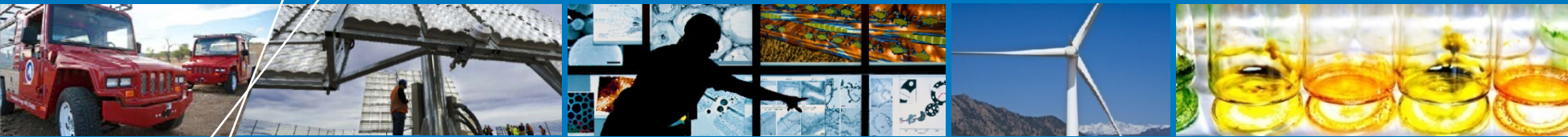

Component Energy

CDP-INFR-36

Electrolyzer Energy

